Blackstone's

Inventory
Three Days
Saturday

...ers
...of
...ndise

prices inflated—but regu-
in most instances bring the
st Blackstone's.

Women's ... 1/2 Off
...rie ..... 1/2 Off
...me. Irene ... 1/2 Off
...cts, Go At . 1/2 Off
...am Goods ... 1/2 Off
...ers, Go At . 1/2 Off
...ristle ... 1/2 Off
...Etc. ..... 1/4 Off
...ory ... 1/2 Off
...o At ..... 1/2 Off
...omen's ... 1/2 Off
...ngs, At ... 1/3 Off
...'s Glove ... 1/3 Off
...Go At ... 1/2 Off
...kerchiefs ... 1/2 Off
...er $1 Doz.

Women's, Misses'
...r 1/2 Price
Sports Shoppe—dresses, coats,
..., sweaters, blouses, skirts—
...d women could wish for all sum-
...ear—at the same tremendous

...ek Summer
1/2 Price
$10 and Up
...ckstone Millinery Shoppe—ex-
... velvet and felts—at this ex-
...his sale.
Blackstone Millinery Shoppe—
...llinery ornaments—half price.
—BLACKSTONE'S

In Two Parts—40 Pages
PART I—TELEGRAPH SHEET—20 PAGES

The Times
LOS ANGELES

...AY MORNING, JUNE 27, 1924. SUNDAY, 10 CENTS. DAILY, 5 CENTS.

GREATER SOUTHERN CALIFORNIA

Liberty Under Law—Equal Rights—True Industrial Freedom.

...LICE HEAD ...IS WOMAN

...tle's Acting Mayor Acts

...ll in Ousted Chief's ...and Issues Order to Halt Crime

...ers and Bootleggers in ...ll Retreat as City Clean-up Starts

[EXCLUSIVE DISPATCH]

...TLE, June 26.—Having ... Chief of Police W. B. ... for refusal to "clean up" ... department and deposed ... chief inspector J. T. ... who thought the depart... "all right" as it was ... Mrs. Henry Landes, ..., today took over com... the department herself. ... proclamation assigning ... the duties of Police Chief, ... the wife of a Uni... Washington dean and ... president of the City ... announced Police Captain ... Bannick would function ... assistant in executing her ... Bannick has been in ... of an outlying district.

CLEAN-UP ORDERED

...ediately Capt. Bannick is... to all patrols to "get ... of all law violations ... basis. The command to ... and higher officers ... as guardians of the ... in a speedy scurry to ... bootleggers, gamblers ... Although there was ... to Mrs. Landes's attempt ... "clean up," the law violators ... decided to put the lid ... themselves. The two changes ... of the police depart... within twenty-four ... further change is expected ... when Mayor E. J. ... returning home from New ... he was attending the ... National Convention, ... his duties and restores ... to duty.

... between the Mayor's ... Landes, who be... Mayor last week with ... departure, occurred ... she directed him to ... officers who were un... as protectors of the ...

...ERS COMMISSION

... Chief Severyns, heckled ... downtown and re... gambling dens and ... resorts were operating ... made the statement ... 100 of his men ought ... charged, but said he was ... to act because the Civil ... Commission would not ... his dismissal.

... Tuesday sent the ... directing that he rid ... of the lawless element ... all policemen he ... dishonest. She added ... to her ultimatum, giv-

...d on Page 2, Column 7)

...COAST PERIL LAID BARE

Maughan States Air Trek Proof

Aviator Asserts His Flight Made to Warn West of Helplessness

Urges Congress to Provide More Aid or "We Won't be Flying Anything"

[EXCLUSIVE DISPATCH]

SAN FRANCISCO, June 26.—"The real reason for my flight across the United States in the sunlight hours of one day was that the chief of the Air Service wanted to show Congress just how unprotected are the people of the Pacific Coast," declared Lieut. Russell L. Maughan in a speech before the Downtown Association luncheon at the Hotel St. Francis today.

The flyer in his address sponsored an appeal made by Col. W. E. Gillmore, head of the Air Service here, that the people urge Congress to grant the $25,000,000-a-year appropriation for military aviation in this country.

"What Col. Gillmore has just told you is the exact condition of affairs," said Maughan. "There is not a fighting plane on the Pacific Coast. All we have is an observation squadron which could not get out of the way of pursuit planes or even attempt to fight them. Col. Gillmore is right when he says that 'unless Congress does something for us within the next two years we won't be flying anything.' A 120-mile-an-hour plane is at the mercy of one that can travel 190 miles an hour.

NO PUBLICITY STUNT

"My regular station is at Kelly Field, Texas. The cross-continent flight was just a side trip. It was made, not as a stunt for publicity purposes, but to awaken you good people to the realization that this country of ours is very small and that you are badly in need of protection in the sky.

"Everybody in the Air Service knew that this flight could be made. I know many other pilots who could have made it just as safely as I, but it just happened that I was blessed with the opportunity.

"It was just twelve years ago that another spectacular flight was made. An aviator flew from New York to Philadelphia, a distance of ninety-two miles. The Pennsylvania Railroad sent out a special train painted white on top so that the aviator would not lose his way.

"How amusing that seems in this day when we of the Air Service make week-end flights to attend balls in places more than twice that far away.

"As far as my trip itself is concerned, my main trouble was trying to keep awake. There is a terrible

(Continued on Page 4, Column 5)

...DAY'S NEWS SUMMED UP

...HER. Clear. Wind at 5 ... velocity, 7 miles. ... highest, 80 deg.; ... Forecast: For Los ... and vicinity: Fair. For ... weather data, see last ... this section.

... Radio, Page 2, ... Pages, Clubs and ... 6 and 7, Part II; ... and Financial, Pages 15, ... 16, Part I; News of ... Page 9, Part ... Page 15, Part 1; Pic... Part 1; Comic, Page ...

... Page 13, Part I.

... IN SPANISH, Page 10; ... NEWS, Page 15.

... Directors of the ... Association ... Arrowhead urged ... of effort in de... conservation of nat... Page 1, Part II.

... of two motion-picture ... before Rail Com... proposed phone rates ... oppressive. Page 10.

... of Commerce asked ... harbor to unify their ... requirements of Fed... or that city should ex... Page 8, Part II.

... of fascist organizations ... of wild confusion ... had subdued battling ... Page 1, Part II.

... back on job after ... and swing around ... business lull and ... general. Page 1.

... was staged in Holly... ... antics believed to ... bootleggers. One car ... but occupants es... police arrived. Page ...

... were received ... of the Navy Wilbur ... of contribu... $80,520.19 to campaign ... Y.M.C.A. Page 8, Part I.

... of girl student was laid ... prevention brought on ... of the occult. Page ...

... parted from son ... by war in 1917, finally located him with aid of Red Cross after five years of poor health and poverty. Page 1, Part II.

Street railway adjustment ... load cut of 25 per cent for period of power shortage. Pasadena protested right of way to San Gabriel dam site. Page 1, Part II.

Walnut growers met and re-elected officers for another year and official reports showed prosperous last season. Page 20, Part II.

PACIFIC SLOPE. Woman acting Mayor of Seattle took charge of the police department after ousting the Chief and ordered a clean-up of the city. Page 1, Part I.

Nevada forest fires were reported as still raging and sweeping all before them over wide area. Page 1, Part I.

Lieut. Russell Maughan told San Francisco club the real reason he made his daylight cross-continent flight was to prove to Congress how helpless the Pacific Coast is in case of aerial warfare. Page 1, Part I.

GENERAL EASTERN. McAdoo loses in first real test of strength at Democratic Convention. Page 1 Part I.

Bitter fight on platform was expected to occupy entire day of Democratic National Convention today. Page 1, Part I.

Drafters of a platform for the Democratic convention were forced to turn planks on Klan denunciation and League of Nations over to entire committee, which went into all-night session. Page 1, Part I.

FOREIGN. American world flyers arrived safely at Calcutta after overcoming difficulties of monsoon by flying at high altitude. Page 1, Part I.

Beautiful Wife of Lydig Hoyt Seeks Divorce

BY HENRY WADES

[BY CABLE—EXCLUSIVE DISPATCH]

PARIS, June 26.—Mrs. Julia Hoyt, the New York society beauty, and noted screen and stage star, today filed suit in the Paris courts for divorce against her husband, Lydig Hoyt.

"I do not see why my affairs interest anybody," Mrs. Hoyt told correspondents. "Everybody is having divorces these days, so why not I? The whole affair is amicable," said Julia, who is leaving next week for Spain, and then returning to New York to play "Judith."

It Looks Pretty Shaky!

LONG TASK OF MARINES NOW ENDED

United States Forces to Leave Dominican Republic as Treaty Signed

[BY CABLE AND ASSOCIATED PRESS]

SANTO DOMINGO, June 26. Congress today approved the treaty with the United States providing for the evacuation of the Dominican republic by American military forces. The treaty was signed on the 13th inst.

WASHINGTON, June 26.—Plans for the evacuation of the Dominican republic by the United States marines, who, having been stationed there for almost seven years, have been completed with the assignment of the naval transports Henderson, Kittery, Beaufort and Jason to the task of removing the 1800 men now on the island. The evacuation will start as soon as possible after July 10.

About 500 men are to be transferred to San Diego, Cal., 300 to Guantanamo and the remainder to Quantico, Va.

The aviation detachment of 100 men with fifteen planes will go to San Diego.

ADVERTISING MEN IN LAND OF MORMON

California Delegates See Salt Lake Sights; Give City Shower of Oranges

BY CLARE McCORD

[EXCLUSIVE DISPATCH]

ABOARD THE SPECIAL ADVERTISING TRAIN EN ROUTE TO LONDON, June 26.—California greetings in the form of thousands of specially picked oranges were extended to the people of Salt Lake today by the delegation of sixty-five advertising men from Los Angeles and surrounding cities who are en route to the convention of Associated Ad Clubs of the World at London.

A shower of golden oranges greeted the crowd awaiting the special train at the depot here and the globular shower continued to fall during the automobile ride arranged for the delegates through the city.

The entire delegation availed itself of the sightseeing trip. The famous Mormon Temple was visited first. Later the delegates proceeded to the Brigham Young monument and then to Beehive House and the Catholic Cathedral. The State Capitol, city and county buildings and the University of Utah also were visited and throughout the entire trip the delegates continued to hand out oranges to the residents of the city.

The delegates were met by a committee of advertising men from this city upon their arrival here.

Peggy Hamilton, fashion editor of the Los Angeles Times, was the particular bright spot of the delegation. She visited police headquarters where she posed with officials for news photographers, and talked in an impromptu manner on styles in dress.

"We'll make Paris come to the United States for its fashions," she declared. "The United States is ahead in everything else but fashions and there is no reason why it should not lead in this matter."

NEVADA FIRE STILL RAGING

Forest Flames Sweep All Before Them on Eight-Mile Front; Club Caretaker Dies of Burns

[BY A. P. NIGHT WIRE]

LAS VEGAS (Nev.) June 26.—The forest fire which yesterday menaced lives of numerous campers in the Charleston range, southwest of here, was still out of control tonight with the flames advancing on an eight-mile front and sweeping all before them.

DIES OF HIS BURNS

[BY A. P. NIGHT WIRE]

RENO (Nev.) June 26. — Alex Ross, caretaker at the San Francisco Fly Casting Club at Union Mills, died in a Reno hospital today as a result of burns he received yesterday when he entered the clubhouse to save some personal property. The fire destroyed the clubhouse and spread to adjoining timber and an area estimated at twelve square miles was burned there for almost seven years, have been completed with the assignment of the naval transports Henderson, Kittery, Beaufort and Jason to the task of removing the 1800 men now on the island. The evacuation will start as soon as possible after July 10.

About 500 men are to be transferred to San Diego, Cal., 300 to Guantanamo and the remainder to Quantico, Va.

The aviation detachment of 100 men with fifteen planes will go to San Diego.

blaze from crossing the Truckee River. Forestry officials hope to again gain control of the fire tonight when they place fifty fresh men at work.

GRANT PARK SAVED

[BY A. P. NIGHT WIRE]

FRESNO, June 26.—The forest fire which since Sunday has been threatening Gen. Grant National Park, has been controlled at a point three-quarters of a mile from the park line, according to a telephone message from Pinehurst received here today by the Fresno Bee from E. I. Kotok, in charge of fires for the United States Forest Service.

The fire-fighting force has been reduced to 175 men who are cleaning up the fire lines and strengthening their defenses against the blaze, which burned over eight sections of timber land.

Redwood Mountain, upon which a $1,000,000 grove of redwoods was threatened, was saved, Kotok said.

ISLANDS GREET ANGELENOS

Business and Official Leaders of Hawaii Have Elaborate Reception for Excursionists

[BY CABLE—EXCLUSIVE DISPATCH]

HONOLULU, June 26.—Honolulu will greet the third annual Los Angeles Chamber of Commerce excursion at dawn tomorrow with a welcome planned to eclipse the two previous "aloha" days with which visiting Angelenos have been welcomed. Territorial, municipal, military and naval organizations will join in receiving and entertaining the visitors.

Recognizing the importance of this annual visit and in appreciation of the broadening trade relations which the establishment of the Los Angeles steamship service has meant, local trade and civic organizations will devote themselves for more than a week to giving the visitors a good time. Simultaneously they will afford opportunity for the Angelenos to renew or to initiate business acquaintances here which will be of mutual value.

A fleet of airplanes, the blare of Hawaiian band music, singing girls, the wreathing of the typical "lei" and handshakes in true American manner will characterize the welcome when the City of Los Angeles arrives.

FORMAL WELCOME

A formal welcome will be extended on Saturday when civic organizations here, headed by the Chamber of Commerce, join in luncheon with the visitors. This is community day, and men and women prominent in the civic and social life of the islands will greet the Los Angeles party.

Already there are a number of Los Angeles people in the city who will take part in the entertainment features. Southern California is well represented in the tourists who are on the ground, while several Angeleno business men have taken advantage of this occasion to come in advance of the main party and clean up most of their business, so that they can enjoy the occasion.

The weather is excellent and the city and all the islands are especially beautiful at this time of the year, with blossoming trees and shrubs in great profusion.

Much interest is evidenced here in the return to the Hawaiian run of the palatial steamer City of Los Angeles, re-engined and reconditioned. She will fill a gap in the link of Southern California-Hawaii travel, and is expected to prove even more popular than she was previously.

COMPLETE PROGRAM

The full program, subject to changes after the steamer's arrival, follows:

Friday, steamer City of Los Angeles arrives, welcomed by army and navy airplanes; special reception committee meets visitors off port; reception committee includes representatives of Governor and Mayor; members of reception and entertainment committee of Honolulu Chamber of Commerce, one delegate from each of civic clubs. Hawaiian band goes off port in launch and returns to meet visitors at pier; uniformed delegation of Honolulu Ad Club meets visitors as they disembark at pier.

Excursionists taken to hotels; morning free; afternoon free; evening, dance at Moana Hotel.

Saturday morning free; 11:30 a.m.-12:15 p.m.—army band concert at Bishop Park, preliminary to community luncheon. 12:15 p.m. community luncheon, roof garden, Young Hotel; special program. 2:30-3:30 p.m.—reception by Gov. Farrington. 3:30 p.m.—auto trip around city and Tantalus Drive. Trail and Mountain Club in charge. Evening, dance at Moana Hotel.

Sunday, 9:30 a.m.—leave Young Hotel for auto trip around Oahu by way of Pali. 1 p.m.—lunch at Haleiwa Hotel, W. C. McGonagle,

(Continued on Page 4, Column 4)

POINT LOST BY M'ADOO

Foes Win in First Showdown

Californian's Backers Force Roll Call as Test of His Strength and Lose

Plan to Take Ballots Before Platform is Adopted by Convention Defeated

BY ARTHUR SEARS HENNING

[EXCLUSIVE DISPATCH]

NEW YORK, June 26.—Representatives of William G. McAdoo, leading candidate for the Democratic nomination for President, forced a showdown of the strength of his own forces and the opposition on an adjournment motion in the National Convention this evening.

McAdoo was signally defeated, mustering a total of 513 votes, compared with 555½ rolled up by the combined anti-McAdoo groups. If the McAdoo vote represents the maximum of the strength he can command in the balloting on candidates, he is 219 votes short of the required two-thirds and forty-two votes under a simple majority of the convention.

The result was accepted by George E. Brennan of Illinois and other leaders of the opposition as the test the McAdoo managers served notice it would be and hailed it as conclusive proof that the Californian is doomed to early elimination from the nomination contest.

DRIVE FOR SMITH

With McAdoo delegates deserting in considerable numbers to Al Smith, Mr. Brennan and his associates now regard the New York Governor as the most formidable candidate before the convention and are encouraging to push to the limit the drive they will make to put him over. Of the field of dark horses to which the leaders will turn if Smith follows McAdoo into the discard, John W. Davis of West Virginia and Senator Ralston, of Indiana are the favorites.

A report was spread about delegate centers that the Klan leaders, who are here quietly in behalf of the Invisible Empire, had become discouraged over the McAdoo outlook and were betaking themselves and their influence into the Ralston camp. Hitherto the Indiana Senator has not been tagged with this support.

Whether the report originated in a desire to help McAdoo in the convention by seemingly abandoning him was not made clear.

FOLLOWS BEDLAM

The showdown of McAdoo and anti-McAdoo strength came at the end of the afternoon after seven hours of delirious pandemonium attending the speeches proposing the nomination of Al Smith, Senator Ralston, former Senator Saulsbury of Delaware, David F. Houston, former Secretary of Agriculture and the Treasury; Gov. Jonathan Davis of Kansas, Gov. Ritchie of Maryland and Senator Ferris of Michigan in addition to McAdoo, Senator Underwood of Alabama and Senator Robinson of Arkansas whose names were presented yesterday.

David Ladd Rockwell, McAdoo's manager, proposed to Mr. Brennan that the convention be kept in session until the nominating speeches were completed and then to take three ballots on the nomination tonight. The McAdoo tactics, thus disclosed, were to register top strength for the Californian on these ballots in advance of the fight on the Ku Klux Klan plank in the platform, which is expected to weaken McAdoo materially because of the support of his candidacy by the Klan.

PROPOSAL REJECTED

Brennan flatly objected to this proposed departure from the order of business adopted by the convention. Thereupon Bruce Kremer of Montana, one of the McAdoo floor managers, asserted that he would move a suspension of the rules, being confident the McAdoo forces could dissuade the two-thirds vote necessary for that purpose. He was dissuaded by Rockwell from that rash move but immediately demanded that the convention hold a night session to complete the nominating speeches. Brennan demurred, suggesting adjournment till tomorrow, but Kremer immediately moved a recess for dinner, the convention to reassemble for a night session.

"It will be a test!" exclaimed Kremer in the group of leaders arguing on the platform.

"All right, come on with your showdown," retorted Ed Moore of Ohio, one of the leaders of the anti-McAdoo forces.

The roll was called and McAdoo was routed. By a vote of 555 1-2 to 513, the convention adjourned in time to dress for dinner and get to the Follies and other entertainment provided by hospitable Manhattan.

MANAGERS STARTLED

McAdoo managers were startled by their defeat in a showdown to which they had challenged the op-

(Continued on Page 4, Column 2)

NEW CLEARANCE BARGAINS TODAY
Real estate snaps—new and attractive rental offerings—exceptional buys in used cars—business opportunities—swaps—exchanges, etc.
See today's
Times Want Ads

KU KLUX HOOD AND GOWN FOIL DEMOCRATIC CRAFT

Convention Brains Wrestle Vainly With Consuming Fires of Hate; Crisis Expected Today

BY KYLE D. PALMER
"Times" Staff Correspondent
[EXCLUSIVE DISPATCH]

MADISON SQUARE GARDEN, NEW YORK, June 26. All of the strength and might and craft and brains of the democracy of America is tonight centered upon the one great question that has arisen in the convention—whether 'tis best to name the Klan or not to name the Klan. Bigger than a League of Nations, more vital than domestic prosperity, of greater import than farm relief, dwarfing the issue of wet and dry, imperiling the hopes and aspirations of a host of favorite sons and, for the time, at least, cooling the fires of Democratic hatred for its traditional Republican foe, the hood and gown of the Ku Klux Klan tower over the national assembly of the Democratic party.

The issue, whether started by Smith or by McAdoo or by Senator Underwood, appears to have destroyed the hopes and ambitions both of the New York Governor and the new Californian, and now imperils the whole structure of the party which each seeks to lead to victory in the November contest.

MILD PLANK SOUGHT

The Democratic platform is expected to reach the convention tomorrow. A desperate drive is in progress to have a mild anti-Klan plank in which the Klan will be mentioned by name and the subject disposed of as quickly as may be possible. Those who oppose this urge that a strong denunciation be voiced of all "secret" organizations but that the Klan shall not be singled out for special attack.

Unless a hitherto unsuspected genius arises to create a compromise that does not at this time suggest itself, the whole question is virtually certain to go to the floor of the convention—and there it will be settled, not by cunning words and evasive phrases, but by hot partisans, by men and women who disagree not only as to political ethics, but as to religious convictions, and who know no compromise.

This convention saw today a demonstration which, for noise and artificial enthusiasm from several thousand individuals not entitled to participate in its deliberations, doubtless surpassed anything of the kind ever attempted. The convention may witness a demonstration tomorrow of a more genuine character and of more extensive significance.

HAS GONE TOO FAR

And, even if a solution does appear to prevent the expected showdown when the platform is submitted, the delegates will scatter to their various States to continue the debate. The issue has gone too far now, and has aroused animosities and prejudices too deep and too permanent to be dissipated by a clever sentence or a politic paragraph.

Here is a Frankenstein's monster indeed, and the consternation of party leaders and party managers may only be guessed; for they, not so much concerned with ethical matters, can see the one big fact that disaster impends.

The greatly advertised Smith demonstration, which found difficulty in restraining itself until Franklin D. Roosevelt had concluded his speech placing the name of the New York Governor in nomination, was all that had been promised—with one exception; it rapidly developed into a riot of noise and confusion in which the delegates themselves had a decidedly minor part.

The usual parade of standards from the State delegations did not make as good a showing as the sixty-minute ovation yesterday for McAdoo, but that did not lessen the frenzy nor diminish the outcry of enthusiasm.

NEW YORK DOES PART

New York, the metropolis of America, felt called upon to do honor to a home-town boy—and the response was in keeping with

(Continued on Page 5, Column 3)

PLANK RIFT IS WIDER

Platform Experts All at Sea

Democrats So Far Apart They Pass Buck on Klan and League

Turn Both Over to Entire Committee; All Night Session Required

[BY A. P. NIGHT WIRE]

NEW YORK, June 26.—After more than twenty hours of deliberation, the eleven men commissioned to draft a platform for the Democratic National Convention found themselves so far apart tonight on the Ku Klux Klan and the League of Nations questions that the majority and minority reports were made to the entire platform committee when it assembled to whip the party declaration into shape.

Reports coming from the room where the eleven committeemen labored were that there was a division of eight to three against denouncing the Klan by name. Those holding out for mentioning the invisible empire as such were Senator David I. Walsh of Massachusetts, former Secretary of War Newton D. Baker and Joseph A. Kellogg of New York.

Both Senator Walsh and Mr. Baker were under instructions from their State delegations to insist that the Klan be named. Senator Walsh offered a plank to accomplish that end, but his was only one of nearly a dozen that had been prepared. All of these were placed before the entire committee.

Anti-Klan leaders in the convention followed closely the battle in the committee and renewed their threats of a fight on the convenion floor unless there was a clear-cut declaration in the committee draft. They said they had been having informal polls of the delegations made and expressed confidence that they could muster a majority in the convention.

BAKER FOR LEAGUE

In the long hours of discussion in the sub-committee, Newton D. Baker was reported to have conducted a single-handed fight for a declaration for the League of Nations practically identical with that adopted at San Francisco four years ago. Aligned against him were William Jennings Bryan and other "wheel horses" of the party who favored a very much modified expression.

Committeemen generally, looked

(Continued on Page 2, Column 4)

PLATFORM FIGHT DUE TODAY

Convention Crisis Seen in Battle Over Klan Issue; Wet and League Planks Promise Rows

BY ROBERT B. ARMSTRONG
"Times" Staff Correspondent
[EXCLUSIVE DISPATCH]

NEW YORK, June 26.—Tomorrow marks the crisis of the Democratic National Convention. Unless unexpected difficulties appear tonight the convention will get its platform tomorrow and the anti-Klan fight will be fought to a finish on the convention floor before the convention adjourns its Friday session.

Today the parade of the wooden soldier candidates was continued and aside from the hour and a half of artificial and stimulated applause after the nomination of Gov. Al Smith there was neither sensation nor widely distributed interest. About half of the candidates have been presented to the convention but there are still eight or ten names to be submitted to the delegates, including John W. Davis, Carter Glass and some of the other local favorites.

PLATFORM FIGHT TODAY

Tomorrow's session will be devoted to a fight over the platform and in this the Klan issue will predominate as the most epochal in the history of the Democratic party. Next in importance will be the dry enforcement plank, which is now conceded to be a demand for the enforcement strictly of the present prohibition laws with no suggestions for liberalizing the sale of intoxicants. There will be no reference to the sale of beer or wine. The third most important plank will be the attitude of the party on the World Court and the League of Nations. The other planks, totaling more than a score, will be so drawn as to attract the support of the so-called progressive votes in both the Republican and Democratic parties and to offset the La Follette third party movement.

At a late hour tonight, the resolutions committee had not finally determined on the Klan plank and its final wording may not be determined until well toward morning. Most of the real leaders of the party are determined that the Klan shall be denounced by name and the belief is that the resolutions committee report will prevent such a plank being introduced from the floor. If the resolutions committee does not advocate the elimination of the Klan in party activities an independent movement on the floor of the convention will be started and a careful poll indicates at this writing that the foes of the Klan can carry the denunciation of the order by a substantial majority.

DAY OF RESOLUTIONS

Tomorrow's session will start at 10:30 in the morning and if the resolutions are ready practically all of the day will be necessary to dispose of the platform. The fight on the Klan provision promises

(Continued on Page 2, Column 5)

Praises of Democratic Nominees Resound in Convention Hall

DELEGATES HEAR NAMES OF BOURBON ASPIRANTS

Franklin Roosevelt Gives Record of Al Smith; Houston and Ritchie Nominated

[BY A. P. NIGHT WIRE]

NEW YORK, June 26.—Gov. Alfred E. Smith of New York was formally placed before the Democratic National Convention today for nomination for the Presidency of the United States.

Alfred E. Smith.

In course of the presentation of his name, Franklin D. Roosevelt, himself nominated for the Vice-Presidency four years ago at the San Francisco convention, and now serving as campaign manager for Smith, said the New York Governor "is the most dangerous adversary that the Republican party ever had to fear and his name spells victory.

After a comprehensive recital of Gov. Smith's record in public office, picturing him as the warrior "invincible in defense of right and in attack on wrong," Mr. Roosevelt said the Democracy of America "will stand without fear and without hesitation loyally behind" Mr. Smith as the nominee of the convention.

"Picture the coming campaign," Mr. Roosevelt said. "Imagine ringing through the halls of the nation this man's denunciation of official corruption, of un-American isolation, of sordid tariffs for the benefit of the few, attacking as only he can, the Republican onslaught on the reserve powers of the States. Imagine his thrust and his genial sarcasm burning out the truth where all men can see it; the eloquence of his simple, clean-cut oratory; the wave of understanding and belief in him which will follow his steps."

AGAINST CORRUPTION

Mr. Roosevelt told the convention its candidate "must be able to stand upon" a clear-cut plank against "corruption in government," adding that "our Governor for over twenty years in public office, has withstood the white light of publicity and revealed only spotless integrity."

"The country cries out in consternation and contempt over the continued dissensions between the executive and legislative branches of the government during the last four years," Mr. Roosevelt continued. "Under the complete lack of leadership in a Republican White House, and a Republican Capitol, we have had all of the checks, but none of the balances," which he said the Constitution in theory provided.

"Therefore we must give to the country," he said, "a President experienced in administration and capable of restoring team-work and good will between the Executive and the Congress.

"His inauguration as President would mark the beginning of a new era of good feeling and practical accomplishment between the President and the Congress of the United States.

"Confidence and faith such as this has been won by the Governor of this State. The masses of labor look him as a protector and good friend. The honest business man knows that he has never sought personal preferment by demagogic attack on honest business. The farmers, who in this State raise crops valued at hundreds of millions of dollars, bear willing testimony to his years of service in their behalf, aiding them to better living conditions and a more economic distribution of the produce of the farm."

GOV. RITCHIE

Albert C. Ritchie.

The name of Albert C. Ritchie, Governor of Maryland, was placed before the convention by Howard Bruce of that State, who declared the Maryland Governor was "the foremost champion of the doctrine of less paternalistic, bureaucratic government in Washington and more freedom of the several States to regulate their affairs."

Gov. Ritchie had redeemed every platform pledge during his administration, Bruce said, and he had broken a State precedent almost a century old when he was re-elected to that office.

In his own State, he continued, "he has the overwhelming support of the farmer and of labor and the confidence of the business interests."

HOUSTON LAUDED

David F. Houston

The name of David F. Houston, former Secretary of Agriculture and the Treasury and friend of the late Woodrow Wilson, was placed before the Democratic National Convention today by Lewis G. Stevenson of Bloomington.

Emphasizing that Mr. Houston has not sought the nomination Mr. Stevenson, who was appointed honorary secretary of the convention through action of the Illinois caucus led by George E. Brennan, urged the delegates "to refrain from voting for him" until "it shall be demonstrated that this convention, because of conflicting views and desires, cannot agree upon any of the active candidates."

"The speaker described Mr. Houston as having the qualities of both Cleveland and Wilson, and recalled that the latter, several weeks before his death, characterized him "as the best qualified man in the United States to be President."

"Our needs today are chiefly economic and administrative," said Mr. Stevenson. "This man has long been accepted as one of the foremost economists of his time. He has demonstrated in government and in business that he is a great administrator."

"As Secretary of Agriculture," he continued, "Mr. Houston did more for the farmer than any other American ever has done," and "as Secretary of the Treasury in 1920, this man urged tax reduction, budget reform and governmental economy" but the "Republican leaders in Congress deliberately rejected his recommendations and thereby embarrassed the nation."

SENATOR RALSTON

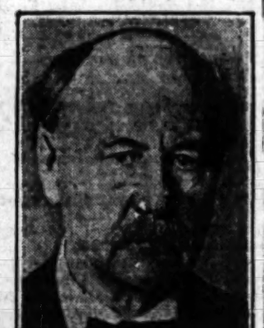

Samuel M. Ralston

In an address of [illegible] words, twenty-seven words shorter than Lincoln's Gettysburg address, Fred Van Nuys of Indianapolis today placed Samuel M. Ralston in nomination for the Presidency.

Van Nuys emphasized Ralston's ability as a vote-getter and his record for economy while Governor of Indiana particularly.

"As Governor of Indiana he made an unparalleled record for economy and efficiency," said Van Nuys. "He left over $15,000,000 in the State Treasury and the State out of debt for the first time in eighty-two years.

"As United States Senator he has shown himself possessed of real poise and purpose. Had he been the President of the United States during the long, trying months just passed he would not have remained stoical and silent. He would not have broadcast silence to an outraged and expectant people, but would have livened them with a dynamic and not a static spirit of Americanism. We know this man from Indiana. We need him at the head of the nation's affairs today. He is a rugged American of the Middle West, intrepidly honest and of seasoned fearlessness.

"On behalf of a nation which hangs expectantly on the results of this convention we present the name of Samuel M. Ralston of Indiana for the Presidency.

SENATOR FERRIS

Woodbridge N. Ferris.

Senator Woodbridge Ferris of Michigan was placed in nomination for the Presidency by A. W. Cummins of Lansing. Denouncing "Newberryism" and declaring that the need of the time was "a man whose honest high purposes and courage have been proven beyond all question," Mr. Cummins offered the name of the Michigan Senator.

"Forty years ago," he said, "there came to Michigan a poor man in purse, rich only in the enthusiasm of his desire to be helpful to mankind.

"Fallism, Daughertyism, Forbesism, dishonesty in the conduct of government is the immediate paramount issue now. In this great fight there is no one who can lead more fittingly or more valiantly than he. He was twice Governor and now is Senator from Michigan because, in the hour of their deep despair, the people turned to him as the one man who had never broken faith with them.

TODAY'S PROGRAM AT PARTY POW-WOW

Convention called to order by Permanent Chairman Walsh at 10:30 a.m., eastern daylight time.

Invocation by the Rev. Dwight W. Wylie, Central Presbyterian Church, New York.

Continuation of roll call by States for nominations for candidates for President. At least five more Presidential nominations are expected.

Resolution for the election of the National Democratic Committeemen and Committeewomen and providing for their tenure of office.

Report of platform committee.

Adjournment for the day.

SHE'S OLDEST TEACHER

[EXCLUSIVE DISPATCH]

YUMA (Ariz.) June 26.—Miss Mary E. Post, who lately celebrated her eighty-third birthday anniversary, is said to have undisputed rank as the oldest teacher in the Southwest. She came to Yuma in April, 1872. Her first school was at Ehrensberg, with a class of fifteen children, who at first knew no English.

RIFT ON KLAN PLANK WIDENS

(Continued from First Page)

with much favor upon the world peace and League plank submitted by Owen D. Young of New York, formerly a member of the Dawes reparations committee, but some additions had been made to it by a committee of three. A number of other League planks had been submitted and all of them were laid before the entire committee when it assembled early in the night.

Aside from the Klan and League issues the sub-committee was in agreement on the remaining thirty-two or thirty-three planks in the platform. Neither the agricultural aid, nor the railroad problems proved as difficult of solution as some committee men had anticipated. Some committeemen described the railroad plank as declaring for the repeal of the so-called rate-making provision of the Transportation Act; abolition of the Railroad Labor Board and restoration to State commissions authority over rates on traffic within the States.

AGRICULTURAL PLANK

The agricultural plank declares for government stimulation of organization of co-operative marketing organizations on a national scale; far revision of the tariff to aid the farmer; for reduction of rail and water freight rates and establishment of an export marketing corporation or commission and for obtaining for agriculture equality with other industries.

"Government by blackmail," is denounced in another plank, which was drawn by Senators Walsh of Massachusetts and Caraway of Arkansas, and which refers to testimony before the Senate Daugherty committee that agents of the Department of Justice were detailed to investigate the reports and private affairs of members of Congress.

Approval is given another plank to a constitutional amendment along the lines of that proposed by Senator Norris of Nebraska, one of the Republican insurgent leaders to advance the date of the inauguration of the President and Vice-President and the convening of Congress to avoid government by "lame ducks."

In the provision dealing with taxes the party would claim credit for the tax revision law recently passed by Congress as a substitute for the now famous Mellon tax plan.

DENOUNCES TARIFF

The Republican tariff law is denounced in another plank and the party would declare for enactment of a more equitable customs tax law so as to remove what is described as an undue burden on the general public.

President Coolidge is scored in the plank dealing with corruption in public office, it being declared that the Senate investigations were conducted despite the action of "an unwilling and reluctant" executive.

Albert B. Fall is sharply assailed for the naval oil leases and there is reference to the Veterans' Bureau scandal and like matters.

Another of the planks agreed to, offered by William Jennings Bryan, would declare for a referendum on a declaration of war, except in such cases as the United States might be invaded.

Other planks favor a corrupt practices act and denounce "Newberryism" and large expenditures and contributions in political campaigns; declare for law enforcement without mentioning the prohibition amendment; declare for Federal regulation of the anthracite coal industry and other organizations or corporations which control the necessities of life; for Philippine independence; for legislation to prevent the "watering" of stocks; women's rights, and highway waterway improvements, including flood control on the Mississippi.

COMMITTEE PROCEDURE

The first procedure of the entire committee was to dispose of planks around which no controversy had centered in the subcommittee. The Klan and League planks then were to be taken under consideration with the probabilities that subcommittees would be named to prepare composite drafts after sentiment of the committee had been crystallized by discussion.

The members of the committee were prepared for an all-night session and long and rather bitter controversies over the League and Klan questions were forecast. Some committeemen expressed doubt that the job could be completed before well into tomorrow, although they said every effort would be made to have the platform ready for presentation to the convention soon after it reassembled tomorrow morning.

While the subcommittee came to an agreement on the agricultural plank, its product was not wholly acceptable to some of those who participated in conferences in the preconvention days out of which grew the chief suggestions upon which action was based. Benjamin F. Yoakum wrote a letter to William Jennings Bryan today protesting against the "ignoring of the Curtis-Aswell bill, now before Congress."

Mr. Yoakum wrote that he had information that the plank approved "did not emphatically, unqualifiedly and courageously meet the known demands of the great body of the farmers of the United States." He added that the Curtis-Aswell bill had been indorsed "by leaders and the rank and file of all progressive and far-seeing farm organizations."

PORTO RICO PROTESTS

A protest against a declaration for admission of Porto Rico to Statehood was lodged with the committee today by Felix Cordova Davila, resident commissioner from that island. He declared that if Porto Rico were taken into the sisterhood of States, $10,000,000 of the present $12,000,000 of annual revenue would go to the Federal government and that it would be necessary to increase taxes to meet administration expenses in the island.

A plank on the soldier bonus as tentatively agreed upon by the subcommittee, was said to approve adjusted compensation for former service men and to assail the language of the President's message veteing the bill.

Another plank referring to activities of women was drawn to approve the amendment to the Constitution known as the "equal rights" amendment being urged by women's organizations.

A plank referring to the Shipping Board assails the management of the board and its expenditures.

Regulation of water power is approved in another plank and a strong conservation policy would be approved.

PLATFORM WILL BE TASK TODAY

(Continued from First Page)

to be bitter and carry a large amount of debate. The convention will have to dispose of this feature of the platform by a separate vote by States and if the calculations of the managers of the convention are correct there will be no time left to complete the nominations for President and the seconding speeches still scheduled to be made.

These, according to the present plans, will be completed at the Saturday sessions and the convention is expected at the close of this Saturday session to adjourn over to Monday morning when the actual balloting on the Presidential nomination will really begin. With McAdoo and Smith unable to get the necessary two-thirds vote it is predicted that the balloting will be continuous for many hours. The keenest observers believe that desertions from the McAdoo forces will come after the first ballot and that the disintegration of the votes now counted for McAdoo will be more rapid than the deflection from Gov. Smith.

FAVORED DARK HORSES

The three dark horses most favored tonight are Ralston of Indiana, Davis of West Virginia and Underwood of Alabama. Especially is the last-named likely to be a favorite if the anti-Klan plank is adopted in practically the form desired by the Alabama Senator and it is the belief of the political seers of this party that when the Smith forces find they cannot win they will go to the support of Underwood. Ralston is declared by many as too old and the managers of the candidacy of John W. Davis are holding back their candidate to make him as dark a horse as possible and free him from any animosities as being an active candidate.

In the meantime on Sunday night a conference of thirty or forty leaders of the party will attempt to outline a plan of action for the first days of next week. The conference will seek to find the best way to secure a choice of the convention for President with the fewest possible ballots and then proceed to the selection of a Vice-President and final adjournment not later than Wednesday night.

Delegates are beginning to show a disposition to hurry the sessions so that the convention can close as soon as possible. By a very narrow vote this afternoon those desiring to adjourn to tomorrow morning won a contest that took a roll-call vote to decide and many of the delegations changed their votes at different times as to the time of adjourning. A change of less than fifteen votes would have brought about a night session tonight.

The delegates are beginning to feel the financial strain of staying long in New York where food and hotel rooms are high regardless of efforts to keep the prices to what New York considers normal. Some of the delegates and alternates watch their disappearing bank rolls and are more anxious to finish the work of the convention than enjoy the various entertainments that have been provided by hospitable New York. Many of the delegates and alternates are accompanied by their wives or husbands and the double expense is apparent now to many who expected to be able to get away this week.

Many of the spectators who came to New York for a thrill at the convention feel that the McAdoo and Smith nominations have produced all the thrills that are to be seen and the departures of this class of spectators are increasing daily. Among Republican visitors who were present in the Garden today when the demonstration that marked Gov. Smith's nomination was at its height were Will Hays and Charles D. Hilles, who have been through many convention battles.

SUMMER sales, Abbey Hats, $9 and $10 worth as low as $3.45 with bath. Trills more for less.

EVERY MORNING IN THE YEAR Los Angeles Times
The Times Building, First and Broadway
90c per month DELIVERED BY CARRIER
By Mail, in Postal Zones 1 to 4, including California, Arizona, Nevada, Utah, $12.00; Monthly, $1.00. In Zone 5, including Colorado, Idaho, Montana, Oregon, Washington, Yearly, $15.00; Monthly, $1.25. In Zone 6, Yearly, $18.00; Monthly, $1.50. United States, Canada and Mexico, Yearly, $18.00; Monthly, $1.50.
Entered as second-class matter Dec. 4, 1881, at the Postoffice at Los Angeles, under the Act of March 3, 1879.
FRIDAY MORNING, JUNE 27, 1924. VOL. XLIII.

WOMAN IS BOSS OF CITY POLICE

(Continued from First Page)

ing him twenty-four hours to produce results or explain why.

Chief Severyns responded at the expiration of the time limit yesterday that Mrs. Landes as acting Mayor could take over the police chief's duties, under authority granted by the city charter. She did. She turned the chief's duties over to Inspector Mason, who told reporters the department was in better condition than it had been for years. Inspector Mason proceeded to leave for a round of golf.

TAKES HELM HERSELF

This morning Mrs. Landes announced she would run the department herself. Capt. Bannick was designated as her aide, virtually Assistant Chief of Police.

Mrs. Landes, who has been a member of the City Council two years, has declined throughout the controversy to issue interviews broadcasting her plans. Instead, she has proceeded to execute them. Reports were current tonight that she would direct raidin- squads in a crusade of spectacular dimensions but she declined to reveal her intentions. It is probable she will continue the present arrangement until the Mayor returns and relieves her of her duties.

The deposed chief is certain to be restored to office, it is generally believed.

"THE Bundle Line of the World," Bowl Speed Boats, others Bank Bank Excursions, May 30 and after. Discover all points. San Francisco, Salt Lake and Great mountain scenery. D. & R. G. W. for Bank Period.

Ralston Listed in Over Radio Noise for Sen

[BY A. P. WIRE]

INDIANAPOLIS, June [illegible] With a cooling breeze [illegible] his office, Senator [illegible] Ralston, whose friends [illegible] as one of the most [illegible] dark horses in the [illegible] race for the Presidential [illegible] tion, heard on the radio at [illegible] office the demonstration [illegible] Gov. Smith of New York [illegible] latter was placed in nomination [illegible] Franklin D. Roosevelt, but [illegible] no comment other than [illegible]

"If it comes, well and good; [illegible] not, also well and good," [illegible] way one of the Senator's [illegible] friends described his [illegible] ward the Presidential [illegible]

Amundsen Sh[illegible] Maud Report Out of Co[illegible]

[EXCLUSIVE DISPATCH]

CHRISTIANIA, June [illegible] reported here that [illegible] ship Maud, which left [illegible] years ago to drift [illegible] with waters, has been [illegible] the eastern coast [illegible] Siberia. It is expected [illegible] Maud will probably [illegible] in this fall.

Quality

Quality—the highest obtainable in all things—always.

A merchant who is both an idealist and an artist—"Dutton's"—Wilshire at Vermont.

A place where each member of the personnel takes care of you as though you were his personal friend.

Has been spoken of as the most beautiful drug store in America.

Such service to a community as this elevates one's thought about everything.

The National Cash Register equipment includes one "type 2000"—the latest achievement of the N. C. R.

The National Cash Register Company
634 South Hope. VA 2347
C. U. Whiffen, Sales Agent

Los Angeles Merchants Are Leading the World

For all great music you need the Victrola

In approximately 200 performances of the Metropolitan Opera's past season, Victor Red Seal artists sang the leading roles in nearly 400 appearances. During the concert season of 1923-24, Victor artists and organizations entertained upon 2500 outstanding occasions in every state of the Union,—yet, within the four walls of your own home, Victrola and Victor Records, 9000 of them, bring the enjoyment of these distinguished artists and all great music of every kind just when you want it. Twenty-one Victrola styles from $25 up.

Victrola No. 50 (Portable)
$50
Mahogany or oak

Victrola No. 80
$100
Mahogany, oak or walnut

Victrola No. 215
$150
Mahogany, oak or walnut

There is but one Victrola and that is made by the Victor Company—look for these Victor trade marks.

Out today
New Victor Records

Red Seal Records

DOUBLE-FACED Number | Size | Price

Music of the Spheres—Molto Lento ("Schwarzwald") (Rubinstein)
Quartet No. 3 in E Flat Minor—Scherzo (Tschaikowsky)
Flonzaley Quartet — 1012 $1.50

The thought that in the movements of the universe there was something akin to the harmony of music, inspired Rubinstein to write the quartet from which this slow movement is taken. The second number is the unique Tschaikowsky scherzo. Both selections are superbly played and recorded, making a record of wonderful beauty.

Maria, Mari! (Edwards & Cajoni) *Neapolitan*
Carmè (G. B. De Curtis) *In Italian*
Rosa Ponselle — Rosa Ponselle — 1013 1.50

You may know these songs, among the most impressive of the hundreds which have sprung up in and about Naples. But you should hear them sung by this glorious young soprano! Into these records she has poured such floods of tone and such a warmth of emotion as you may not hear again for many a day.

Light Vocal Selections

June Brought the Roses
Waiting for the Dawn and You
Marcia Freer — Lewis James — 19347 .75

Popular songs of emotional type. Marcia Freer has made no lovelier record than this, with its dream-laden harmonies. James' song is a fine companion—sung with great power and with sympathetic earnestness. If you like songs of sentiment, these records will particularly appeal to you.

Recitations

Out Fishin' and The Junk Box
Bread and Gravy and Pretending Not to See
Edgar Guest — Edgar Guest — 45419 1.00

Edgar Guest has attained to a reputation beyond that ever enjoyed by any "serious" American poet. Here are two new and very characteristic records of his, devoted to the theorem that the world is a pleasant place to live in. You will want to hear him on this record.

Dance Records

Pale Moon—Fox Trot — Paul Whiteman and His Orchestra
Fox Trot Classique—Fox Trot (Introducing "From the Land of the Sky Blue Water"—"To a Wild Rose.") — Jean Goldkette and His Orchestra
19345 .75

Paul Whiteman and His Orchestra have a magnificent number based on a song from American-Indian themes. The melodies are half-barbaric, but you will dance it down to the last note. The "Fox Trot Classique" uses songs of Cadman and McDowell; it has one or two of those pauses in the melody which interest good dancers. Everybody dances well to such records as these!

Big Boy!—Fox Trot — Ted Weems and His Orchestra
Savannah—Fox Trot — Ted Weems and His Orchestra
19344 .75

If you want a lively fox trot, here it is. "Big Boy" is a clearly accented, spirited number which Weems presents in vigorous manner. "Savannah" is in almost similar style, but a trifle more smooth. Excellent records that show why Victor dance music enjoys such popularity.

Wa-Wa-Waddle Walk—Fox Trot — Waring's Pennsylvanians
Nobody's Sweetheart—Fox Trot — Charles Dornberger and His Orchestra
19346 .75

The first number is a funny one, with odd yet always musical effects. The second number has unusual rhythms, and fine muted brass and piano passages. Victor recording presents them both in a way that brings the utmost pleasure to dance-lovers.

TRADE MARK "HIS MASTER'S VOICE"

TRADE MARK **Victrola**

Victor Talking Machine Company, Camden, N. J.

Los Angeles Times
VOL. XLIII.

BOSS POLICE

(First Page)

Ralston Listens in Over Radio on Noise for Smith

[BY A. P. NIGHT WIRE]

INDIANAPOLIS, June 26.—With a cooling breeze [illegible] his office, Senator Samuel Ralston, whose friends regard him as one of the most likely of the dark horses in the Democratic race for the Presidential nomination, heard on the radio set in his office the demonstration accorded Gov. Smith of New York when the latter was placed in nomination by Franklin D. Roosevelt, but offered no comment other than a smile.

"If it comes, well and good," he said, "if not, also well and good." [illegible] way one of the Senator's [illegible] friends described his attitude toward the Presidential nomination.

Amundsen Ship Maud Reported Out of Course

[EXCLUSIVE DISPATCH]

CHRISTIANIA, June 26.—It is reported here that Amundsen's ship Maud, which left Aker years ago to drift over the Arctic waters, has been [illegible] the eastern currents toward Siberia Inlet and, if this is true, the Maud will probably return to Norway in this fall.

the Victrola

...ropolitan Opera's past ... in nearly 400 appearances ... artists and organizations ... in every state of the union, Victrola and Victor ... distinguished artists ... want it. Twenty-one

today

...r Records

...cords

DOUBLE-FACED Number List Price

Flonzaley Quartet 1012 $1.50

Rosa Ponselle Rosa Ponselle 1013 1.50

...lections

Marcia Freer Lewis James 19347 .75

Edgar Guest Edgar Guest 45419 1.00

...and His Orchestra 18345 .75

...and His Orchestra 18344 .75

...'s Pennsylvanians 19346 .75

...and His Orchestra

...rola

...Company, Camden, N.J.

Nothing But Smith as Gentlemen From Bowery Pack Gallery

HOODLUM AND ARISTOCRAT JOIN IN CHEERS FOR AL

Waves of Frenzied Howls Raised to Idol of New York; Taunts of Oil and Klan for McAdoo

BY ROBERT M. LEE
[EXCLUSIVE DISPATCH]

NEW YORK, June 26.—Smith was the dominant note today. It was a curious note; made of a boisterous, almost savage shout out of the East Side; and combined with the classic [illegible] oratory of the old New York aristocracy. Hoodlums of the Manhattan jungle screamed their barbarous battle [illegible]. Well-bred gentlemen and gentlewomen modulated the [illegible] with proper intonations from the intellectual.

[illegible] when the day was done the athletes who are to run [illegible] had been stripped [illegible] oratorical blanketings. [illegible] tense at the barrier. [illegible] morning amid more [illegible] jungle chatter and [illegible] encouragements they [illegible] the nomination.

[illegible] as it is symbolized [illegible] twenty-fourth national convention which is meeting in Madison Square Garden, threw high [illegible] hopes and its perils. These hopes are now [illegible]. Here they are:

That Democrats may this [illegible] upon one purpose; [illegible] the everlasting attack [illegible] "internalia of corruption" [illegible] Washington.

[illegible] "The patent fact that as much as their leaders try to keep the eyes of the crowd on Republican "corruption" some one always is tossing McAdoo oil and the Ku Klux Klan into the convention.

"OIL" AND "KLAN"

There we are. The Pat Harrison's and Thomas J. Walshes and Franklin D. Roosevelts are pounding away at the Republicans. The Michael Igoes and Michael F. Healys, and the crowds yell "oil" and "Klan."

These from New York. But there was a thrill of pure Democracy when men of the West, disdaining to read from carefully prepared manuscript, threw back their heads and in tones of lions' bellows, declaed for toleration. They were Healy and Igoe. Healy of Iowa and Igoe of Chicago. Healy, long a distinguished lawyer of Iowa, now comes into his seat tenderly piloted by his friends. Today he speaks. Friends take him gently out of his seat and lead him to the platform. They put him before the microphones, his hand feeling for a grip upon something solid, for his sightless eyes, leaving him stricken blind these several years, cannot see the thousands that wait to clamor their approval of his words.

There is no manuscript for "Mike" Healy to read. He lifts his voice and they all hear him. And in a burst of oratory so genuine that men stand tense and silent in the aisles he swiftly paints the picture of religious intolerance from the time when the tombs gave up their dead and that Man of Men hung upon the Cross saying:

"Father, forgive them; they know not what they do."

FINDS HIS GEESE

It was anti-Klan; pro-Smith. But it was so swift, so effective, so genuine from the lips of that gnarled, sightless and aging man that friend and foe alike cheered him to the echo when he was led away by those that are his eyes.

Igoe was the baby-faced youth from Chicago who stood forth like some Daniel in the lion's den. Fearless, he was; belligerently thrusting his nether lip into certain scorn. For when he had invoked the spirits of those Illinoisans, Lincoln and Grant; and had bluntly declared that Illinois men are not deluding themselves, shouting: "We don't want a man who can win. We want a man who will win;" when he had laid this practical foundation he stood back and when he had seconded the nomination of Smith let go this dynamite:

"And no oil has touched him."

Then he stuck his jaw into their faces and smiled so sweetly. There was a storm of applause and hisses. Igoe waited; a bit dramatically, but waited.

"I lived on a farm in my youth," he said. "We had geese there. But I never heard a goose hiss on a farm; only here."

The hissing stopped. Mike Igoe's little drama was concluded.

But it was best, this convention from the beginning. Even with the first sprinkling of delegates in the early morning everything was clean and fresh. There wasn't the least trace of the slaughter of yesterday. A brand new sun shines down through the flag-draped skylight and the yellow of pine chairs cast a golden spell over the forum. The air is delightfully cool. Tammany is early in the galleries. Last night the word went around that this is Al's day. Everybody from Oliver street east of the Bowery to Lake Champlain and out to Niagara has apparently been told about it. There may have been strategy in nominating McAdoo yesterday afternoon so the McAdoo forces could blow off their steam; and so Al's boys could have a new day to do their stuff.

They yelled an hour for McAdoo They are loaded for Al today. If McAdoo had an hour Al is going to have many hours. In Al's gang there are gentlemen with clean-shaven blue jaws and keen eyes who will yell for one year straight if Al says so; and stand on their heads while they're doing it. If Tammany noise can put Al Smith in the White House his rent is paid for the rest of his life.

As spectators and delegates trickle in each small distraction sets the Tammany gents ahowling. The band in the east balcony rears back and cuts loose. The East Side gentlemen in the galleries yell for plain glee at being alive and kicking. The band plays "Sidewalks of New York." The galleries with vocal cords of leather join in the chorus.

It is cool and fine in the Garden. Last night's rain has perked everybody up and all is chipper and keen. The boys cut loose with:

"Hail, Hail, the Gang's All Here—what the hell do we care—"

They keep time with stamping feet, there is a rousing cheer from the galleries now. All eyes to the speaker's rostrum. A knot of notables gathers about the head of the little stairs that ascends to the rostrum. Several are gently drawing up a wheel chair. In the chair sits Franklin D. Roosevelt and he will presently send the crowd into a storm of "demonstration" when he flings the name of Al Smith before it. Roosevelt, born to the purple, that is to say a Roosevelt, but a democrat.

HANDICAPS IGNORED

He is hopelessly an invalid, his legs paralyzed. Wheel chair, chutches and attendants are with him wherever he goes. But these handicaps do not dampen the ardor that shines in that strong face. He smiles pleasantly at those about him.

The boys from Tammany are yelling some more. There is nothing particular to yell about, but they have steam to spare. A man in the concourse below says a mouthful:

"Well, this is New York? They think if they fill this hall and yell like hell that's all there is to it. But I think maybe there are a few votes west of the Hudson River."

The tension is growing. Flags are being distributed. A coy fat lady throws candy at the Kentuckians. Ten minutes have passed and Walsh is looking mean, like a terrier. It is 11:15 and the whistles are going off like engines in a railroad yard. Walsh cracks down with the gavel. The head flies off. He frowns, gets a new gavel and fetches a mighty thump. Rev. George Caleb Moore, pastor of the Madison Avenue Baptist Church of New York, asks all heads be bowed in silent prayer. Then all repeat the Lord's prayer.

After Miss May Kennedy, chairman of the National Committee, has been welcomed, the roll call of yesterday is resumed:

"Colorado."

GENTLE REMINDERS

Gov. Sweet swings into action with a seconding speech for McAdoo. As he pronounces the name the demonstration of yesterday is resumed. Texas and Oklahoma are out of their seats and marching with their standards. For ten minutes there is a hangover to the McAdoo applause. Gov. Sweet declares McAdoo to be the one progressive, one desirable person capable of the return to Wilsonion Democracy.

Now the boys from the West Side. They begin tentatively at first:

"Oil" and again "oil."

The Governor tries to proceed. Walsh looks firm. The gentlemen in the galleries fire a broadside of "oil," "oil," "oil."

This not so gentle reminder that McAdoo received a legal fee of $150,000 from Doheny of Congressional investigation oil fame and promise of further retainers. The oil is in the fire and it is blazing fine. Walsh is the investigator of Doheny and Teapot Dome. He advances angrily.

"You see," says he to the delegates, "you see the plight in which we are placed. I trust our guests in the galleries will observe such decorum as is expected of them. The convention cannot proceed unless the speakers are given an opportunity to proceed."

As Gov. Sweet finishes Connecticut is called. Connecticut yells to the great empire State of New York. All the noises that have not heretofore been loosed, now crack the eardrums. Gentle hands lift Roosevelt up on his crutches. He moves toward the stands; springs up in Massachusetts a banner for each letter in the word. The letters leap into line and you see a huge Massachusetts blazoned across the delegation. Flags fluttered like a field of poppies. They are getting ready. Roosevelt raises his hands. At this simple gesture silence. They know him. He is of Grammercy Park, but one of them; all of New York.

PINS DOWN THE ISSUE

He thanks the committee. Then this: I ask of our New York people the same courtesy for other candidates that we would expect of them.

Then he interpolates something that is not in his printed speech. "You from the West," he says, "surely keep first in your hearts and minds the words of the great Lincoln: "With malice toward none; with charity for all."

He takes up the Constitution and Al. Smith's conscientious observance of it, "and every amendment from the first to the nineteenth, inclusive," he bites off the "inclusive" with an emphasis that get a cheer. Texans are silent; respectfully giving attention. He is telling of the great love of all people, all classes for Al. Smith. He denies any inclination to sweep the convention by emotional appeal.

Roosevelt pins down the issue. He describes Smith's capacity for business-like administration, "corruption in government" is and will be one of the overshadowing issues. "Our candidate must be able to stand upon that. Make no mistake the country will remember that and the country will remember, too, that on our Governor for over twenty years in public office, the white light of publicity has pitilessly beaten and revealed only spotless integrity."

He insists, does Roosevelt, that Smith's record for decency in office proves that as President he would open a new era of good feeling between President and Congress.

Now he describes the benefits of Smith's policies as Governor; vast improvements, factory laws, pensions, roads, etc. It was all a ringing tribute to Al Smith, who he said not only represents the common people—but embodies in his very being the aspirations of the average man, so that when he speaks he speaks with the voice of America—he burns with the fire of a Divine humanity—"the fire which has produced the greatest of leaders of the democracies of the world."

TRIGGER IS SPRUNG

A bell rings in the galleries; a boy emits a shrill whistle; shouts fill the air. Roosevelt speaks:

"This man, beloved by all, trusted by all, respected by all; this man who all admit can bring us an overwhelming victory this year—this man of destiny whom our State proudly dedicates to the nation—our own Alfred E. Smith."

The "Smith" is the trigger for 10,000 rapid-fire discharges. There have been noises before in this convention—there was noise yesterday; a wild clamor of voice and hands. There have been shouts and whistles and beatings of tom-toms. But all the noises that have been are to this noise as the chatter of a robin to the crash of a subway train.

The gentlemen of Oliver street are packed in the galleries, in the aisles, in chairs and in boxes. They bawl, they bray, they roar. They rend the air with the most unspeakable of sirens, with sounds like the torture of the souls of the already damned. The jungles turned loose into the daylight could not vie with such heathen clangor. You can taste it. It is thick and has substance. The ears fall into numbness and the pores of the skin pucker as by some visitation from the inferno. It is just 11:30.

It is fifty-two minutes now and the gentleman from Massachusetts still spins his hat on the end of his stick. A fat man goes along industriously ringing a little bell.

ENOUGH OF BEDLAM

Mr. Roosevelt comes to the front of the rostrum. He lifts his hand. It is seventy-two minutes. The brothers of New York understand each other, they break off their tumult and stand silent. Smith's name is before the convention—right. Anna Case, she of the Metropolitan Opera, sings "Star Spangled Banner." It is soothing. Business goes on. New York has been decent after all. McAdoo had sixty minutes yesterday, ten today. Smith had seventy-two today; even up. The Smith boys would have gone on forever; Roosevelt not.

Distinguished Thomas F. Bayard, Senator from Delaware, now answers the roll call. He is tall, dignified; generations of dignity before him. He makes an honest, simple presentation of the name of former Senator Willard Saulsbury of Delaware.

It goes faster. Lewis G. Stevenson, son of Adlais Stevenson, who was Vice-President with Cleveland, presents the name of David F. Houston, who was Secretary of Agriculture and later of the Treasury under Wilson.

The roll is called again. Comes a man from the banks of the Wabash; Frederick Van Nuys of Indianapolis. He is the law partner of Senator Ralston. He begins with an ironical figure applied to President Coolidge. "The broadcasting station of silence in the White House," he calls him. As he speaks two others of Indiana hold in reserve a double-painted likeness of Senator Ralston.

Mr. Van Nuys swiftly sketches the life accomplishments of "this rugged, robust Hoosier Democrat" who "changed the political complexion of the most pivotal State in the Union and was elected United States Senator by more than 50,000 pluarlity against a man of national and international reputation." A sideswipe for Albert J. Beveridge.

He concludes by announcing the "typical, rugged American of the middlewest—Samuel M. Ralston."

DIRT FARMER UP

The picture goes on high. Looks mighty like Cleveland. Anna Case leads the congregation in singing "On the Banks of the Wabash."

William A. Ayres of Wichita puts in nomination that redoubtable dirt farmer, Jonathan A. Davis, Governor of Kansas. Now Gov. Fields of Kentucky yields to Mrs. Alexander Thompson of Oregon. Mrs. Thompson has a strength and fluency which goes over well with the house. She seconds the nomination of McAdoo. Her speech is nearly spoiled by yells of "oil." The young men of Tammany are keen for yelling "oil" whenever McAdoo is mentioned, somehow.

William Cabell Bruce of Maryland gives us another Presidential name. It is that of Albert Cabell Ritchie. The "Cabell" appears in both names. It is a fine name in Maryland.

Now the last of the Presidential nominees for the day. A. M. Cummings of Michigan, in a deft description of the record and qualities of Senator Woodbridge N. Ferris of Michigan, formerly Governor, offers Mr. Ferris to the convention. There are cheers for Ferris. Then Kramer of Montana moves a recess. Fitzgerald of New York wants to adjourn until tomorrow. They wrangle and call the roll.

Whack goes the gavel. Adjournment till 10:30 tomorrow morning.

John J. Akin, Former Railway Chief, Marries

[EXCLUSIVE DISPATCH]

RIVERSIDE, June 26.—John J. Akin, 75 years of age, formerly superintendent of the Los Angeles Street Railway, and Agnes M. Briggs, 73, of Chicago, were married at the Mission Inn here this evening. A Los Angeles minister performed the ceremony.

GOVERNOR CALLS OFF FAIR IN WASHINGTON

[BY A. P. NIGHT WIRE]

OLYMPIA (Wash.) June 26.—Instructions to call off the State Fair at Yakima for this year were issued today by Gov. L. F. Hart to the Director of Agriculture.

The Governor said that calling off of the State Fair would not necessarily mean that other fairs would be prohibited but if necessary a quarantine order at any of the other fairs would be issued prohibiting the exhibition of cloven hoof livestock.

BOY SCOUTS MEET

[LOCAL CORRESPONDENCE]

INGLEWOOD, June 26.—A mass meeting of Boy Scouts from all the cities of the southern section of the Crescent Bay district of that organization, of which Inglewood is the headquarters, has been called for tomorrow evening at the Inglewood central grammar school. Nick Harris, Los Angeles detective and author, is to be the speaker, it is announced by D. Scott Field, assistant scout executive.

BENEFIT SHOW MONDAY

A performance for benefit of the piano fund of the Jane Couth Home for Girls will be presented Monday at 8:30 p.m., at the home of Mr. and Mrs. K. Wakasugi, 1723 North Wilton Place. A musical program consisting of numbers by Charles Wakefield Cadman, Lillian Goldsmith and Alexis Kall will be offered.

Lawyer Instead of Doctor

He was looking very careworn. To a friend he confided: "I've got to go abroad, a horrible nuisance t the present time."

"Well, I wouldn't neglect your doctor's orders," said his friend.

"Oh, it wasn't a doctor," said the other. "It was my divorce lawyer."

"Dress well—SUCCEED"

30 30

There are lots of ways Los Angeles can keep the "White Spot" shining white

We're using *one* way . . .

"30-30"

GIVING old friends a celebration—making new friends—surprising everyone's pocketbooks. Giving this MILLION PEOPLE community an incentive to DRESS WELL and SUCCEED.

Big reduction orgies befuddle no one—not even the store that talks them.

The public is mighty quick to sense values—mighty appreciative with an institution that respects the public's desire to obtain quality at a just, fair price.

We have handled Hart Schaffner & Marx clothes—Stetson hats—Manhattan shirts and other good merchandise, for years.

Today it's:

Suits $30.30 $37.30 $47.30

by Hart Schaffner & Marx

It doesn't happen often — the fine tailoring and splendid materials of these famous clothes at these prices

That's our way of helping to keep the "White Spot" shining white.

Celebrating our past thirty years of success in Los Angeles, and heralding our next THIRTY YEARS AT THE CORNER OF SIXTH AND BROADWAY, BUILDING A GREATER SILVERWOODS, we are presenting some extraordinary values.

Silverwoods, *Inc.*

Sixth and Broadway

Hart Schaffner & Marx Clothes—Manhattan Shirts

Removal Sale

Our Entire Stock of

Tuxedo *and* Full Dress Suits ¼ OFF

We Move July 1st to Great Republic Life Building Eighth and Spring Streets

Rental Department in Connection

3939

Satisfied Patrons

Purchased Something YESTERDAY From

Paulais

DID YOU?

Dine With Us Tonight

A Complete Dinner for 60c, Including Dessert and as Much Coffee as You Desire

Paulais

Special Sunday Dinner One Dollar at our Broadway Store

This new method prevents rust and tarnish

For years you have scrubbed and scoured bright metals to keep them polished. It has been hard work. You will welcome this new method which relieves you from all laborious polishing.

Finish With Izen

By finishing all your silver and bright metalware with Izen you preserve the lustre against rust, corrosion, stain or tarnish. Izen forms an invisible protection from rain, sun or salt air. After a bright metal surface has been Izen-ed the lustre lasts about a year with no need for repolishing!

Protects Autos

Motorists finish the radiators, bumpers and other nickeled parts with Izen—and then they don't have to do any polishing for the rest of the season.

Saves Work

You can save those hours you used to waste in polishing by finishing all your bright metalware with Izen today. Then throw away your polish. You won't need it—for week after week and month after month these metals will glisten with undiminished brightness. Get Izen where you buy your polish.

IZEN

If dealers can't supply you, 'phone ATlantic 8912 or write Professional Products Co., 1240 So. Main St., Los Angeles, and a 75c bottle will be mailed C. O. D.

Rancho Santa Fe Rightly Planned

Soil of wonderful fertility. Irrigation and domestic water from Lake Hodges, delivered through a modern concrete and steel system. Equable, healthful, growing climate throughout the entire year; maximum 84, minimum 34, average 62. Freedom from high winds. Restricted to protect investment assure maximum production from the soil and build a prosperous community of real Southern California homes with scenic beauty and architectural and landscape harmony unsurpassed in all the world.

Printed matter and full particulars on request.

Santa Fe Land Improvement Company

A. B. HARLAN

407-8 Security Building, Fifth and Spring Sts., Los Angeles, Cal.

Or go direct to RANCHO SANTA FE, Del Mar, Cal.

M'ADOO LOSES IN FIRST TEST

Foes of Californian Win in Showdown of Strength

Blow Dealt to Strategy of Candidate's Managers

Plan to Nominate Ahead of Platform Defeated

(Continued from First Page)

position. They thought they had the votes and could not understand their failure to muster a majority. At the McAdoo headquarters later, however, Mr. Rockwell asserted that the vote was not a test, saying that a good many McAdoo delegates had voted to adjourn over night. On the other hand, Mr. Moore asserted that the 513 votes against adjournment included many delegates who will vote against McAdoo in the nomination balloting.

Another victory won by the anti-McAdoo leaders was a ruling late this afternoon by Chairman Walsh that in the case of a delegation from which members are absent the entire vote of the delegation may be cast by the members present. Mr. Moore raised the point on the roll call in the case of North Dakota, only two of whose ten members were present. Chairman Walsh allowed ten votes to be recorded. The largest number of absentees is always in the big delegations. The big States are against McAdoo and this ruling, if adhered to, will allow the full strength of the big States to be recorded against the Californian at all times.

THREATS OF BOLT

The first open clash between the opposition forces will take place with each side breathing threats of bolting the ticket—the Ku Klux Klan sympathizers if an anti-Klan plank should be adopted, or a Catholic nominated, or both; the Irish and other Catholics if a pussyfooting Klan plank should be approved or a Klan-supported candidate chosen. The Klan and the drys vow they would bolt Al Smith, the wet Catholic, and the Catholics and wets vow they would not support a ticket headed by McAdoo, the day, and who they say is backed by the Klan.

Such havoc has the religious issue wrought in the convention that many would sidestep the embarrassing issue, fearing party disaster, while just as many others see disaster in avoidance, asserting that unless the invisible empire is read out of the party, the Klan will absorb the Democratic party completely in the South.

As soon as the platform is adopted, the balloting on candidates for the nomination for President will be in order and then the two great factions arrayed against each other by the specter of the hooded order will engage in the most desperate conflict of the convention. What will be its outcome, not even the practiced political soothsayers of other less-hectic days would venture to forecast.

BOTH STILL CERTAIN

McAdoo is still surrounded by a fervent band of progressives and prohibition enthusiasts supremely confident of victory anywhere from the tenth to the fiftieth ballot. Al Smith is backed by no less devoted a contingent of partisans who are sure they hear the rumbling of the bandwagon that will start the stampede of delegations to their popular hero. Yet, by all the rules of the game both McAdoo and Smith, in view of the bitter rancor stirred between the hostile factions they represent, should be, as candidates, by this time as dead as doornails.

The prevailing opinion among the men who dominate the convention is that McAdoo is weakening and is not likely to last more than ten ballots. They believe that when McAdoo goes to pieces a tremendous effort will be put forth to nominate Smith, but that it will fail eventually.

There is this change in the situation, however. A few days ago it was believed that McAdoo, with close to a majority of the delegates or a trifle more, though short of the necessary two-thirds, would be able to deadlock the convention into the second week. Now McAdoo is expected to pass from the scene comparatively early in the struggle and a deadlock if a deadlock develops, is looked for as a result of the drive to put Smith over and the resistance thereto offered by the drys and Klan sympathizers of the South and West.

CHOICE NEXT WEEK

George E. Brennan of Illinois, who dominates the councils of the anti-McAdoo faction, is confident that Smith can be nominated, but does not expect to be able to put the New York Governor over till next week.

The weakening of the McAdoo phalanx is now generally apparent and is privately conceded by numerous McAdoo lieutenants. Delegates are being won away from McAdoo by the dozen, and the losses are serious in delegations which are now held for McAdoo under the unit rule by a majority of only two or three, but which will be switched out of the McAdoo column as soon as the McAdoo majority in the delegation disappears.

Delegates normally for McAdoo, but realy against him, have made arrangements by the score to quit him after the first ballots. These arrangements are being made in deals with anti-McAdoo bosses, but evidence is not wanting that desertions from the McAdoo ranks are also resulting from a general slump of McAdoo prestige due to the continued hammering he has sustained because of his relations with Doheny of the oil scandal, with great corporations seeking government favors through his influence with his father-in-law's administration, and with the defenders of the Ku Klux Klan.

LAID TO OLD GUARD

At McAdoo headquarters, however, the desertions are attributed to nefarious work by the Californian's old guard opponents. One gathers from the McAdoo managers that there was dirty work at the crossroads last night, and the night before that and more of such to be expected tonight and tomorrow night, mayhap.

E. T. Meredith of Iowa, former Secretary of Agriculture; Carl Vrooman of Illinois, former Assistant Secretary of Agriculture, and other forward and upward-lookers who regard Mr. McAdoo as the hope of humanity, now wear that well-known expression of horror at the thought of virtue outraged in the haunts of the wicked.

So it was predicted months ago when it was proposed that the Democratic National Convention should be held in sinful Manhattan where rum flows freely, where the local prohibition enforcement law has been repealed, where wild women entrance the guileless and Wall street takes into its toils the unsuspecting hick.

Mr. Bryan feared for the worst if New York should get the convention and now the McAdoo managers ruefully suspect he was right. They have heard of wicked, sinful orgies provided by Tammany at which Scotch flowed like water and while girls danced and cavorted, the delegates from the prairies and plains yielded to numerous temptations, including enrollment under the banner of Al Smith.

TEMPTERS BRAZEN

They have cried out against such wickedness and made moan concerning the vast sums of money which were being expended on these entertainments for the purpose of winning frail McAdoo delegates from the path of true virtue. But it has been of no use. Nobody in New York seems to be shocked by the revelations and the tempters brazenly proceed with their nefarious work.

Perhaps it was with uncomfortable misgivings of the seduction of McAdoo delegates at the parties being given tonight that the McAdoo managers opposed the adjournment until tomorrow and sought to hurry through the business in this place of iniquity.

This being the situation, the prospect is that the initial stage of the balloting will be distinguished by the drive to put over McAdoo. If McAdoo falls the managers of Smith will push him to the front for a tryout. If Smith fails to make the grade the dark horses will be trotted out and then will ensue some bewildering and dramatic maneuvering on the part of Brennan, Tom Taggart and other master strategists on the convention floor.

DAVIS AND RALSTON

The dark horses having the strongest potential support at this stage of the proceedings are John W. Davis of West Virginia and Senator Ralston of Indiana. Brennan is expected to play his cards to put over Davis while pitted against him in this battle of the wits will be Taggart, the sponsor of Ralston.

Since he called the Indiana delegation together last night and told its members to go out proselyting for Ralston wherever delegates are gathered together, Taggart has accumulated a formidable amount of support for the Indiana Senator as a second choice candidate. There are less serious objections to Ralston, from the viewpoint of practical politics, than to any other candidate in the field. His age, 66, is his chief handicap. There is a wide spread feeling that as a last resort Ralston, despite his age, may prove the candidate it is easiest for all factions and groups to agree upon.

If Ralston should be named, a strong effort would be made to get Al Smith on the ticket for Vice-President. Brennan and his associates strongly feel that there should be a Catholic on the ticket in one place or other, and with a western Protestant nominated for President, they would look for an eastern Catholic for Vice-President. Smith would be their preference, though it might be difficult to draft him for second place.

There are indications aplenty that John W. Davis is growing stronger daily as a possible compromise candidate, despite his condemnation by Bryan, because his law firm is counsel for J. P. Morgan. The Smith followers and other easterners are favorable to Davis. The surprising development has been the disclosure of sentiment favoring Davis in the Iowa, Kansas, Colorado and other delegations in that part of the country where the mention of Wall-street affiliations is supposed to frighten the populace. Lawyers everywhere seem to have a profound admiration for Davis and there are many lawyers scattered through the western delegations.

So everybody is keeping his eye on Davis as well as on Ralston as a possible compromise. If Davis could be nominated Brennan doubtless would try to land Mayor Dever of Chicago, a Catholic, on the ticket as his running mate. Others might prefer Senator Walsh of Montana, also a Catholic, on the ticket with Davis. Friends of E. T. Meredith of Iowa are playing him for a running mate for Davis.

Negotiations are still in progress looking to an arrangement to nominate Senator Walsh of Montana for President with the support of the Smith forces in coalition with western McAdoo delegates. If Walsh were chosen an eastern Protestant and a wet would be sought for second place on the ticket—perhaps Senator Copeland of New York, Gov. Silzer of New Jersey or Gov. Ritchie of Maryland.

ISLANDS GREET ANGELENOS

(Continued from First Page)

chairman Hawaii Tourist Bureau, gives address during luncheon. 4 p.m.—return to Honolulu, with detour through Schofield Barracks. Evening free.

Monday, entire day free for recreation, shopping, business calls, etc. Bishop Museum will be asked to show feather cloaks and other rare articles, from 2 to 3 p.m. Evening, dance at Moana Hotel.

Tuesday, 8 a.m.—Sail for Maui. Hawaii trip on City of Los Angeles, via Windward Molokai. 2:30 p.m.—arrive at Kahului. Reception by Maui Chamber of Commerce and other civic organizations, at pier. 2:30-6:30 p.m.—sightseeing tour of Maui, party being divided into several sections. 6:30 p.m.—Luau at Maui fair grounds. 11.30 p.m.—sail for Hilo.

Wednesday, 8 a.m.—arrive Hilo; railroad trip along Hamakua Coast, return to Hilo Hotel, 12m. lunch at Hilo Hotel, with Hilo Board of Trade; 2 p.m.—leave by auto for volcano, 6 p.m.—dinner at Volcano House, evening and night spent at Volcano House.

Thursday, early morning tour of Hawaii National Park, thence returning to Hilo; 12 m.—Hilo Hotel for lunch, 5 p.m.—steamer sails for Honolulu.

Friday, 7 a.m.—arrive Honolulu, Los Angeles delegation will participate in Fourth of July exercises; afternoon and evening free.

Saturday, early morning free, 10-12 a.m.—visit to pineapple canneries; afternoon free, evening "A Night in Hawaii" at Moana Hotel (tentative.)

Sunday, July 6—morning free, 2 p.m.—Sail for Los Angeles.

Besides the official program as planned, there will be considerable entertainment during the stay of the visitors, which is not a part of their planned program. On Friday night, July 4, Saturday afternoon and evening, July 5, there will be an Hawaiian entertainment and song festival at the Liberty Theater, with the Mormon Church congregation and Prince Leilani (E. K. Rose) participating. Also, the Chinese play which McKinley High School students presented this spring with much success may be put on while the Angelenos are here.

Californians Interested in Mexican Mines

[EXCLUSIVE DISPATCH]

HERMOSILLO (Mex.) June 26. The Sonora Graphite Mines Company is to develop the Henry Ford graphite mines in the municipality of Onavas, State of Sonora. The property consists of six adjoining claims, which are said to embrace some large deposits of graphite. Jacob L. Shepherd of Anaheim, Cal., is president of the company and is in charge of the work at the present time. The stockholders are also principally California people.

E. D. Gage of Los Angeles, representing the Velma Mining Company, operating in this State, has acquired the Velma No. 2 mine in the Pitiquito camp of the Altar district. It is near the original Velma mines and La Virgen de Plata group, which produce gold, silver and lead. The first development on the newly acquired property will be the sinking of a shaft and running fronts and cross-cuts.

Dr. Lorenzo Boldo, who has been mining extensively in the State for a number of years, has located three claims in the Caliche Mountains of the Magdalena district. They are recorded and will be titled as the Barbas de Chivo. The nearest producing property is the San Antonio, which yields gold and silver.

The Bachuachita mines in the same district are being taken over by T. William Starkey, English mining man, who will shortly begin exploration work.

Charles F. Bours has filed on a group of three claims in the Alamos district for Joseph L. Obermuller. The survey embraces a strong vein of gold and silver-bearing ore, which promises big returns with slight development.

Mining in general is increasing in activity throughout the entire State. A number of new American companies have recently been organized and individual miners are flocking in from the border States of the United States.

AUTOS IN MISSOURI

[EXCLUSIVE DISPATCH]

JEFFERSON CITY (Mo.) June 26.—Figures made public here by Secretary of State Becker show there were 474,500 motor cars and trucks in Missouri bearing the Missouri license plates on June 1.

MAUGHAN TELLS AIR TRIP REASON

(Continued from First Page)

monotony to sitting at the controls of a ship for nearly twenty-two hours, farm after farm, trees, mountains, more farms. If you get too close to the ground you don't see anything, and if you go up high you see more than you want to.

"I virtually ran along the ground for the greater part of the trip because the wind was three times as swift against me above as it was on the lower levels. Sometimes, and quite frequently at that, I ran within ten feet of the ground and just crawled over the tops of houses and trees. In crossing mountains I had head winds all the way except for about 400 miles, where I encountered side winds, which are worse.

"This flight seems a great thing to you, but it is nothing more than you yourselves will be doing in ten years from now.

TALKING HARDEST PART

"I really enjoyed the trip. The hardest thing about it all is trying to address crowds of people when I don't know how.

"I find a note here on the table asking why I refer to 'we' and 'us' in regard to the flight. I think that has been explained through the newspapers, but I do want to say that when you are flying low to keep out of the wind, when you are drowsy and tired and dose off for a few moments, when you come to your senses with a start and say, 'Where did that tree come from?' 'How did I miss that peak?' You begin to think that there is somebody else in the plane beside yourself."

J. M. Kepner presided at the luncheon.

Henry Swift Ives, Chicago insurance lecturer, who spoke on "Strangling Individualism," characterized Maughan as the "most vitally dynamic example of individualism in the United States today."

By invitation of the Mayor a public reception will be held for Lieut. Maughan in the rotunda of the City Hall tomorrow at 3 p.m. Everybody is invited. Mayor Rolph and Col. Charles E. Stanton, president of the Board of Public Works, will be the speakers, in addition to the flyer.

PERMITS FOR NAVAL BUILDINGS TAKEN OUT

[EXCLUSIVE DISPATCH]

SAN DIEGO, June 26.—Permits were taken out today by naval authorities for the construction of four buildings at the United States Naval Hospital to cost $422,400, and for three buildings at the Naval Training Station to cost $210,000.

Now for the Whirlwind Finish!

DAN CASEY'S LAST SALE

Quitting Business

Men's Clothing, Hats and Furnishing Goods

ALMOST GIVEN AWAY

I want all my old friends to share in the big bargains. DAN CASEY

GET YOUR SHARE OF THE STARTLING SNAPS

Well friends I have been in business over 35 years and believe I well earned the nickname of Square Deal Casey—but I have made up my mind to quit business—thousands of new seasonable goods have been added to my stock in the past 30 days—but the entire stock is included in the price slaughter. I assure YOU you will make money attending this sale daily, as I am adding sensational bargains in short lines that I can't afford to advertise. Don't miss this sale. Be on hand.

Don't Miss a Single Item — Read Every Word

FURNISHINGS AT LESS

Oh, boy, I don't remember the time I could offer you such a wonderful assortment of shirts, and DON'T FORGET, YOU SAVE NEARLY HALF.

$2.00 value Hollywood Blue Shirts, collars attached, less than the cost of production 95c

$3.00 value genuine imported English Broadcloth Shirts, all colors, now $1.79

$2.50 values—the real Baxter Repps, the colors are absolutely fast, special $1.48

$2.00 valued Madras and Percale dress shirts, a big assortment of colors. You should buy them by the half dozen 95c

$2.50 value—silk stripe madras shirts, an elegant assortment — look 'em over $1.95

$1.00 value blue and gray Chambray Shirts; a big generous cut shirt and warranted fast colors by the maker, now 69c

$2.50 value E. & W. stiff cuff shirts, in a big variety of neat stripes. You know the make. I priced 'em right $1.19

MEN'S HOSIERY

25c value men's Cashmerette sox in the natural color 19c

65c value silk finish dropstitch fiber hose. Can't be best for wear and appearance ... 35c

SACRIFICE PRICES

MEN'S CLOTHING

I am only quoting prices on a few articles picked at random from a storeroom full of underpriced snaps, but the entire stock is being sacrificed.

$25.00 value, men's suits, a big assortment in light and dark patterns in all styles, as good a suit as any man wants. But out they go. Just think, only $14.50

$30 and $35 all-wool suits of very high grade fabrics, including many Worsteds, Whipcords, Gabardines. You can't go wrong. Get an early selection $19.65

Values to $45.00. Many of these suits of the highest grade nationally known makes. Many of them are imported fabrics and all strictly hand-tailored. Your choice $22.50

$7.50 value, Silk Stripe, White Serge Pants. The proper caper for now $5.50

$6.00 Value Pants; all-wool worsteds, serges, cassimeres, neat patterns $3.95

UNDERWEAR SNAPS

$1.40 value percale union suits, the best value in town, now 95c

$1.50 value silk finish lisle Suits; made on Cooper spring needle, shine. Just the weight for now ..... $1.

75c value, good weight lisle Shirts and Drawers. A snap at, each 49c

$1.00 value, and extra good of Men's Athletic Union Suits, a wonderful quality. Low at this price 69c

$3 value Men's Flannelette Night Shirts. Good weight $1.95

$3.50 value genuine Athletic Union Suits. A standard make. I quit $1.95

BATH ROBES

$10.00 value Bath Robes. I close 'em out. Extra wonderful values $4.95

MEN'S HATS

$2.50 value men's Straw Hats, the popular tailor shape. All the new stock $1.95

$3.00 value extra fine Sailor Hats, all the new novelty braids and shapes $2.45

$12.50 value genuine South American Panama. Extra fine quality $4.95

ONE STORE ONLY — BE SURE AND GET THE RIGHT PLACE

$2.00 value heavy khaki shirts, made by one of America's best makers. This is sure a bargain $1.15

"SQUARE DEAL"

Dan Casey

340 So. Spring Street

$7.50 value heavy silk Baby Broadcloth shirts. Hundreds of patterns to pick from $3.85

Everything NEW but the name!

Drink the NEW KO-FAN for that '3 o'clock fag'

Auctions Today

Los Angeles Auctioneers' Association Official Bulletin

Auction Today

2 P.M.

TEMPLE STREET FLAT BLDG.

(Located in Center of Activity)

2214 Temple Street

Each flat has 4 cheerful rooms—2 disappearing beds—built-in features—everything for comfort.

Right in the Heart of Activty

Next to Big Garage

200 feet from Public Market to the West—also Public Market directly across the street. One-half block to schools.

A Substantial Investment

DON'T OVERLOOK THIS BUY!

BY AUTO: West on Temple to property.
BY CAR: Temple Street or "C" car to property.

C. H. O'CONNOR & SON, Auctioneers

Suite 309 Bank of Italy Bldg. (7th at Olive.) TRinity 1061

Why Worry About Power Cut or Raise in Rates?

Buy New 75 and 120 H. P. HOLT Engines

AT LESS THAN HALF FACTORY PRICE

—Cut Your Power Bills in Half—

NATURAL GAS—GASOLINE

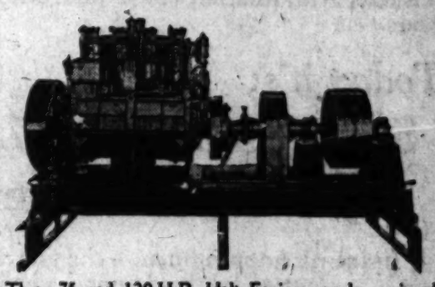

These 75 and 120 H.P. Holt Engines can be equipped with Saunders Transmission which includes steel base, clutch, flexible coupling, drive shaft running in Bower Roller Bearings, belt tightening mechanism and channel irons for installation to develop big power for any purpose. Two 75 H.P. engines can be combined to develop 150 H.P. and two 120 H.P.'s to develop 240 H.P.

Economical Operation—Low Maintenance Cost
Immediate Delivery

Inspect These Engines at Our Salesroom

THE FARM MACHINERY CO.

169 No. Los Angeles St.

Los Angeles, Cal. FAber 5734

THE FARM MACHINERY CO., 169 No. Los Angeles St., Los Angeles, Cal.
Let Us Know about the HOLT Engines you offer.
Name .....
Street .....
City .....
State .....

QUICK ANSWERS TO QUESTIONS

Newcomers and tourists who are in doubt as to how to reach any hotel, school, resort, church, hospital, etc., will always receive courteous, prompt directions by calling on the Information and Resort Bureau. Telephone: MEtpolitn 6700.

nd Finish!
LAST SALE
Business
ing, Hats
ing Goods
EN AWAY
E STARTLING SNAPS
well earned the nickname of —thousands of new seasonable entire stock is included in the sale daily, as I am adding sen- t miss this sale. Be on hand.
d Every Word

UNDERWEAR SNAPS
$1.40 value porous mesh Union Suits, the best value in town, now 89c
$1.50 value silk finish Itsis Union Suits; made on Cooper spring machine. Just the weight for now 95c
75c value, good weight Balbriggan Shirts and Drawers. A snap at, each 49c
$1.00 value, and extra good at that. Men's Athletic Union Suits, a wonderful quality. Low at this price 69c
$3 value Man's Flannelette Night Shirts. Good weight $1.15
$2.50 value genuine Celestite Athletic Union Suits. A standard make. I quit.... $1.39

BATH ROBES
$10.00 value Bath Robes. I must sell 'em out. Extra wonderful values $4.85

MEN'S HATS
$2.50 value men's Straw Hats in the popular tailor shape. All fresh new stock $1.65
$3.00 value extra fine Sailor Hats, all the new novelty braids and shapes $2.65
$12.50 value genuine South American Panama. Extra fine quality $4.85

THE RIGHT PLACE
$7.50 value heavy all-silk Baby Broadcloth shirts. Hundreds of patterns to pick from $3.85

nt Power Cut Rates?
P. HOLT Engines
ACTORY PRICE
lls in Half—
ASOLINE
can be equipped with base, clutch, flexible coup- Bearings, belt tightening to develop big power for combined to develop 150 H.P.
Maintenance Cost
Our Salesroom
HINERY CO.
les St.
FAber 5734

QUESTIONS
any hotel, school, resort, prompt directions by calling up The Times

FITZGERALD'S for the Advancement of MUSIC

John Smallman
will present his Artist Pupil
Eleanor Bryan
Contralto, in Recital at
CHICKERING HALL
Friday Evening, June 27
Assisted by
Robert Alter, Cellist
Lorna Gregg, at the Knabe

Raoul Biltzer, noted Baritone and Teacher, is enthusiastic about his praise of the
KNABE
He says, "The mellowness of the KNABE, combined with its brilliance, has made the ideal and perfect tone." Like John Charles Thomas, Titta Ruffo, Rosa Ponselle and other celebrated Artists, he uses it exclusively upon all occasions.

FITZGERALD MUSIC COMPANY
HILL ST. AT 727

Preferred Light Industrial Sites on Boulevard Frontage

One Block East of Vermont

The largest and quickest turnovers in Los Angeles have been made on boulevard property. Now we offer the added advantage of preferred light industrial lots.

FOUR 80-FT. BOULEVARDS
First Street — Jaunita Blvd.
Beverly Blvd. — Virgil Avenue

Nowhere in the city will you find an opportunity like this, with choice business frontage in addition on a tract actually surrounded by four famous boulevards.

Investments in the vicinity of Vermont have made fortunes for the investors—this offer is only one block East! Don't let this opportunity fall to a shrewder buyer.

LUCAS REALTY CO. 721 S. Vermont Ave. DUnkirk 3653
HALL-DUNLAY CO. 717 S. Vermont Ave. DUnkirk 0469
3501 W. First St. DUnkirk 0751

Vacations for Sale!

You can buy Real Estate, Furniture, Automobiles and other things
ON THE INSTALLMENT PLAN
Why not a Vacation?

The time to start planning for your 1925 vacation is right now. By saving a definite amount from your earnings each week and depositing it, you can easily accumulate enough for a glorious vacation.

Join Our Vacation Club
$1 Per Week Buys a Splendid Vacation
Lower or higher terms if desired

Any $1.00 per week for fifty weeks. You will receive $50 just in time to pay for a vacation next summer. Other classes call for payments of 25 cents per week to $5 per week—more if desired. If all payments are made regularly, interest at three per cent is allowed.

Join the Vacation Club today—See any officer of this bank.

UNION BANK & TRUST CO
of Los Angeles
SAVINGS COMMERCIAL TRUST
EIGHTH & HILL STREETS, LOS ANGELES
MEMBER FEDERAL RESERVE SYSTEM · CAPITAL & SURPLUS, $1,700,000
WE HAVE NO BRANCHES
Open Saturday Nights from 6 to 9 o'clock

KU KLUX BATTLE STILL IS RAGING

Democratic Leaders Fail to Solve Grave Problem

Party's Unity Totters Under Fires of Religous Hate

Demonstrations Are Prelude to Impending Battle

(Continued from First Page)

the magnitude of the community. Noise that is indescribable; noise that beat upon suffering eardrums until the point of agony was reached; noise that became awe-inspiring, crashed down upon the helpless delegates.

The Smith demonstration, from the standpoint of increasing his strength in the convention, was the most magnificent failure imaginable, but from the standpoint merely of a din that deafened and of a gesture that left nothing unattempted, it was superb.

As a purely vocal effort it was of unprecedented proportions, more than 10,000 spectators, all coached and equipped in large measure with megaphones, joining in cheers, songs and calls. Added to this was the noise of several thousand horns, whistles, cowbells, rattles and gongs. But the really effective touch, the ultimate in this riot of sound, was contributed by a half dozen or more of huge sirens, placed in strategic positions and kept continuously shrieking for more than an hour and a quarter.

Judge of the effect! A brass band passes within ten feet of the correspondents' benches, the musicians are playing with an enthusiasm that harmonizes with the general pandemonium, but not a note, not even the throb of the huge bass drumm, can be heard.

A large delegate in the Massachusetts delegation arises and bellows through a megaphone four feet long. He wasted his effort, for all the effect his obviously enthusiastic remarks obtained her could as well have whispered or remained entirely silent.

PROVES A BOOMERANG

But it was a New York demonstration, not an outburst of Smith sentiment in the convention. Also it had its bad effects. Many hundreds of delegates, after wondering for two days where all the tickets had gone to which they believed themselves entitled, suddenly discovered a solution of the mystery. Mr. Smith will not receive many votes from irate men and women who believe that his friends appropriated seats which the delegates sought for their own friends.

During the progress of the cataclismic acclamation for Gov. Smith a sudden thought occurred to discover how Mrs. William Gibbs McAdoo was enjoying the occasion. The demonstration had been in progress for more than an hour and the boasts of the Smith enthusiasts that their demonstration would beat McAdoo's, both in audibility and length of time, had been accomplished.

Naturally, Mrs. McAdoo being a good student of politics and having a vital interest in her husband's candidacy, would be impressed.

Mrs. McAdoo was calmly powdering her nose.

She appeared neither impressed nor depressed and, after all, what could the wife of one candidate do to show greater indifference and scorn for the plaudits accorded another candidate than to slowly, methodically, and expertly powder her nose? It was a superb gesture.

Chairman Walsh restored order with some difficulty. It is said that many of the Smith rooters had been hired on an eight-hour basis, and, their hearts being in their work, they apparently were determined to do an entire day's labor. Then a few more candidates, each receiving his little offering of cheers and applause, were nominated. An almost equal division developed over a proposal to adjourn, but those favoring a cessation of oratory won the day and a recess was taken until tomorrow.

There is a peculiar perversity that seems to take hold of all individuals selected to deliver nominating speeches. Ordinarily good citizens and kind neighbors, once they are turned loose upon a helpless audience they immediately lose all feelings of pity and mercy and persist in inflicting the most exquisite torture upon friend and foe alike. They are deaf to the most heart-rending pleas for brevity and become defiant and belligerent if the crowd, in self-defense, seeks to cut them short.

STILL THEY COME

Inasmuch as ten or twenty more hopeful favorite sons are to be nominated, the ability of the Democracy of the nation to take further punishment will be tried to the uttermost.

The McAdoo and Smith nominations being out of the way, and other nominations either having been made or programmed for tomorrow, speculation has redoubled as to the identity of the individual finally to be chosen as the nominee.

Leaders of the McAdoo candidacy have found new confidence since yesterday and tonight appear more optimistic than conditions would seem to justify. There is a report that William Jennings Bryan is participating in the fight to nominate the former Secretary of the Treasury and that he has devised a new strategy for the concluding struggle.

A few McAdoo adherents say that a break to their candidate will occur early in the balloting. Directly contrary to this view, supporters of Gov. Smith, not at all backward in predicting success for the New Yorker, assert that McAdoo's strength will wane rapidly after two or three ballots.

The feeling between the two camps was increased definitely and considerably this afternoon when the McAdoo headquarters discovered that several gallons of California orange juice, which was to be served to McAdoo admirers, had been spoiled by the introduction of several packages of cigarettes and loose tobacco.

Whether this was an inadvertence or a deliberate exhibition of scorn by Smith admirers for the McAdoo aggregation may never be known but the indignation of J. Harvey McCarthy was almost as impressive in its way as the demonstration for Gov. Smith.

COUP FOR McADOO

Franklin D. Roosevelt's speech nominating Gov. Smith was the feature of the day's proceedings, but it did not come off quite according to the program, as it had been understood by the majority of the delegates.

It had been arranged that when the name of Colorado was called for presenting nominations, that State would pass, and that when the clerk called Connecticut, that State would yield to New York and Mr. Roosevelt would nominate Gov. Smith.

But when the name of Colorado was called the delegation announced from the floor that it would pass, and then suddenly Chairman Walsh interrupted to announce that the chair recognized Gov. Sweet.

The Governor delivered a speech seconding the McAdoo nomination, and the McAdoo forces got away to a fresh start on their demonstration at a point from which they left off yesterday afternoon. Meanwhile the Smith people waited.

The McAdoo demonstration quieted down after a few minutes, however, and Mr. Roosevelt placed Gov. Smith in nomination.

RECALL FORMER VIGOR

Delegates who four years ago saw Mr. Roosevelt standing before them at San Francisco, seconding the nomination of Gov. Smith and winning the Vice-Presidential nomination for himself had in their minds a picture of a young man in the flower of his manly vigor stepping briskly to the platform. Today they saw him virtually carried there, crippled by the creeping inroads of infantile paralysis, and obliged to prop himself against the speaker's desk once he had been lifted to his feet.

There he stood laboring under a great physical infirmity, smiling gamely in response to the cheers, which undoubtedly were as much for his pluck and his courage as they were for his nominee, Gov. Smith. It was noticeable that the convention paid closer attention to Mr. Roosevelt than it had to any of those who preceded him with nominating speeches and that he had his audience under control. When he waved for silence, he got it, and when he signaled to the cheering, rooting galleries to wait and let him go on, they obeyed.

But it was noticeable also that the managers of the demonstration which was to follow for Gov. Smith had worked their plans out quite as extensively as had the McAdoo managers the day before and that they had not failed to equip their professional demonstrators with all the noisemaking and enthusiasm-raising devices at their command.

PACKED TIGHTLY

Even before the session began, long lines of Smith shouters began appearing in the top galleries and, by the time the convention was called to order they were packed in like sardines. Very soon large bodies of men and boys and some women wearing Smith banners began appearing at the various doors of the convention, although the police were supposed to stop at the guard lines a block away all those who held no tickets to Madison Square Garden. At some of the doors the Smith enthusiasts in blocks of two and three hundred rushed the doorkeepers and police and in they came equipped with banners, flags and other equipment for the demonstration about to be staged.

They filled the seats of delegates and alternates who had not arrived and they overflowed into the sections of reserved seats and occupied them and finally they packed the aisles standing five and six abreast. The police and fire authorities closed the doors of the convention hall on the ground that there was no more room inside and left clamoring in the streets outside hundreds, if not thousands of legitimate ticket-holders whose seats had already been occupied by the Smith demonstrators inside.

When Mr. Roosevelt's peroration signaled the end of his nominating speech, the racket cut loose. In volume of noise produced, it exceeded the McAdoo demonstration of yesterday but it bore all the same accompaniments of professional demonstrators and was lacking in the same way of participation of any great body of delegates.

ALL SORTS OF NOISE

Some delegates, to be sure, headed by the New Yorkers, pranced about the hall bearing their State standards, but they were followed by hundreds of men and women wearing no delegates' badges and decorated only with Smith campaign buttons. They were accompanied by bands, they were equipped with automobile horns, horse fiddles, tom toms and anything else that would make a noise. Hand turned sirens, such as are the standard equipment of fire wagons, had been placed in the halls and street outside. One tremendous siren, which would have made a large fire whistle for a good-sized town, was set going.

For an hour and half the din continued, one continuous wave of noise in which no particular sound could be distinguished. The marchers, disheveled, soaked in perspiration and rumpled, kept it up until they were at the point of exhaustion and the signals were given to quiet down.

From that point the roll call of the States continued and when the adjournment was taken for the day the record of things accomplished so far showed that the convention had before it placed in formal nomination for the Presidency, the following: William G. McAdoo of California; Alfred E. Smith of New York; Senator Joseph T. Robinson of Arkansas; Senator Samuel M. Ralston of Indiana; former Senator Willard Saulsbury of Delaware; Gov. Jonathan Davis of Kansas; Gov. Ritchie of Maryland; former Secretary Houston; Senator Ferris of Michigan, and Senator Underwood of Alabama.

And the program provided for almost as many to come.

PLATFORM UNFINISHED

Meanwhile the small subcommittee of the platform committee still was at work attempting to harmonize the conflicting views into a party platform. While it was making progress, word was sent to the convention hall that the platform could not be brought in before Friday.

Negotiations were begun among the floor managers for an adjournment.

National Committeeman Kremer of Montana, one of the McAdoo leaders, and David Ladd Rockwell, Mr. McAdoo's campaign manager, were opposed to more than a recess for dinner. They wanted to continue the session tonight.

On the other hand, some of the other leaders who have openly expressed their sympathy for the Smith candidacy wanted to adjourn until Friday morning at 10:30 o'clock.

Mr. Kremer moved for a recess. Then John J. Fitzgerald of Brooklyn moved to amend Mr. Kremer's motion to provide for an adjournment until Friday morning at 10:30. The chorus of ayes and noes on that seemed so evenly divided that the chairman could not decide and a roll call was ordered.

The word was passed about the floor that the New York delegation wished to prevent a night session because it wished to avoid coming to the point of balloting for candidates until the Ku Klux Klan issue in the platform had been disposed of.

The McAdoo leaders plainly showed that they wanted to force a night session and dispose of the nominating speeches, so that the convention could proceed to balloting before the report of the platform committee was brought in.

CHALLENGE VOTES

During the calling of the role both Mr. Kremer and Mr. Rockwell stood on the speaker's platform close to Chairman Walsh. Mr. Kremer challenged a vote in favor of an adjournment until tomorrow, cast by a delegate from the Philippines, and Mr. Rockwell insisted on knowing where the delegate lived. The three men put their heads together in discussion and a delegate called from the floor:

"Who's the chairman up there, anyway?"

E. H. Moore, new national committeeman from Ohio, challenged the vote from the Panama Canal Zone, but was overruled, delegations having McAdoo support which had voted in favor of an adjournment instead of a recess began changing their votes with announcements that they had voted under a misapprehension.

Finally, after a long tangle, the vote was counted and it was found 553 1-2 votes had been cast against the proposition merely to recess as proposed by the McAdoo managers and 513 1-2 votes had been cast in favor of it. The vote on the adjournment quickly followed and the convention piled out to return to its work tomorrow.

Just how far the vote could be counted as a test of strength between the McAdoo and Smith factions is well a matter of question. The fact undoubtedly was that a majority of delegates, whatever their sympathies in the contest for the nomination might be, were tired and worn out after a seven-hour continuous session and were looking forward to some of the entertainment provided for them during the evening.

When they reassemble tomorrow morning the delegates will still be faced with enough nominating speeches to keep them all day, and should the platform committee be ready to report there may be a night session. If the platform is taken up for immediate consideration that plan of procedure would throw the beginning of the balloting for President over until Saturday.

LIONS NAME CANADA MAN FOR PRESIDENT

[BY A. P. NIGHT WIRE]

OMAHA, June 26.—Harry Newman of Toronto, Ont., was elected president of the International Association of Lions Clubs this afternoon, concluding the eighth annual convention of the association here. The 1925 convention goes to Cedar Point, a lake resort in Ohio.

FRENCH HALT FURTHER RHINELAND EXPULSIONS

[BY CABLE AND ASSOCIATED PRESS]

COBLENZ (Germany) June 26. The Rhineland Commission on the proposal of the French member, today annuled the expulsion of more than 7000 Germans from the French zone of occupation. These exiles, with their families, number about 30,000 persons. The total number of persons expelled by the Allies from the Ruhr and the Rhineland is about 150,000.

MUSSOLINI IS GIVEN VOTE OF CONFIDENCE

[BY CABLE AND ASSOCIATED PRESS]

ROME, June 26.—The Senate today gave Premier Mussolini a vote of confidence, 225 to 21. Six Senators abstained from voting.

INSTO dance bands. Sample free. Ft. MIS. 5301.

A POST CARD to us will bring you information about 7% tax free Street Bonds. We have sold them for twenty years.
Elliott & Horne Co.
Stock Exchange Bldg.
425 So. Spring St. TRinity 0481
Bond Dealers Since 1905

BISHOP'S COCOA

It Gets Chilly When Motoring Even In Summertime

Take a thermos bottle of hot cocoa with you. The warmth and rich flavor of Bishop's Cocoa will take away the chill, make you comfortable and the end of the ride most enjoyable.

BISHOP'S COCOA—made in a modern chocolate plant—and the only one in Southern California.

Pound cartons at your dealers

BISHOP & COMPANY—California

My "No-Profit Sale" of Quality RUGS & CARPETS Is Still Going On!

I Want Every Man & Woman in Los Angeles to know the Location of Margett's

In my advertisement of last week I stated that I would IMMEDIATELY dismiss my Los Angeles manager if this sale showed a profit—and that STILL GOES, because I insist that EVERYONE in Los Angeles MUST KNOW the location of MARGETT'S, and the way to impress it upon them is by giving SENSATIONAL VALUES! Don't get the opinion that these prices will always be so low! They will be in effect only during this NO-PROFIT LOCATION SALE—and no longer!

733 SO. BROADWAY—ENTIRE 2nd FLOOR
Come Early For These Remarkable Values Friday and Saturday.

WILTON RUGS AT $99.50
Regular $135 and $145 rugs — the finest grade made —every one perfect! Exquisite colorings in many patterns. Sizes 9x12 and 8 1-4x10½ ft.

AXMINSTER RUGS AT $38.50
All perfect, Axminster rugs at this less-than-wholesale price! Sizes 9x12 and 8 1-4x10½ ft. Many new patterns.

SEAMLESS VELVET RUGS $22.45
The regular price of these rugs is $37.50. Size 9x12 feet; all are perfect! Exceptional values at this price!

AXMINSTER Carpet $2.49
Thousands of yards of this extra heavy, regular $4.20 carpeting. All the new colors included!

WORSTED WILTON RUGS $17.75
This value is only during this sale! All perfect; linen fringed; regularly priced $37.50 each. Size 6x9 feet.

WORSTED BRUSSELS $18.75
Seamless, all worsted, 7½x9-ft. rugs—every one perfect! These are regular $35.50 values! Don't miss this opportunity to buy these fine rugs at a big saving!

WORSTED WILTONS $69.95
Exceptionally fine seamless rugs; all perfect; linen fringed! Made of best yarns. $100 and $110 values. Sizes 6x9 and 8 1-4 x10½ feet.

We Save You Money — Second Floor — We Save You Money

Carpets Margett's Rugs
WHOLESALE 3 Stores RETAIL

149 Powell St. San Francisco. Second Floor.
ENTIRE SECOND FLOOR 733 So. Broadway
1929 Broadway. Oakland. Ground Floor.

The Largest Exclusive Carpet and Rug Dealers on the Pacific Coast.

The Times Free Information AND Resort Bureau

CORNER FIRST AND BROADWAY

is for the accommodation and benefit of persons seeking interesting routes of travel, desirable hotels and rest, recreation and recuperation at the seashore or in the mountains. Particulars are furnished by competent attendants and by correspondence to the general public regarding rates and attractions of railroad and steamship lines, hotels and pleasure and health resorts. Descriptive circulars and transportation literature are kept on hand for inspection and distribution. This service is absolutely free. Literature may also be obtained at the Times Branch Office, 621 South Spring Street. Phone MEtropolitan 0700.

MAKE YOUR RESORT AND HOTEL

RESERVATIONS

FREE OF CHARGE AT

The Times Information and Resort Bureau—
Times Bldg., First Street and Broadway—
—or—
The Times Branch Office—621 So. Spring Street.

Resorts

SIERRA MADRE MOUNTAIN RESORTS

MT. WILSON Elevation 5000 feet. 3 hours from Los Angeles to hotel on the peak. Strain's Camp in the pines. World's largest observatory open to the public every day. Friday nights illustrated lectures and look through the telescope. Get free tickets at 513 Santa Barbara St., Pasadena. Orchestra music and dancing Saturday nights. Sun 60 times at night by Mount Wilson. Auto road open to the public. Safe and sanitary. On central San Gabriel and bridge. Morning and evening daily stages from Los Angeles and Pasadena. Housekeeping tents, grocery store, cafeteria at camp. Reasonable weekly rates at hotel. Sunday chicken dinner. Make early reservations. Information at all bureaus. MAin 1700 or Fair Oaks 24-F-2. W. F. GORY, Manager.

DRIVE UP TO **Cold Brook Camp** In beautiful San Gabriel Canyon. Dancing, Fishing, Hiking, Tennis, Croquet, etc. Store and hotel. Housekeeping accommodations. Elevation 3500 feet. Information at all Bureaus or write or phone Cold Brook Camp, Azusa.

CAMP BALDY Elevation 4700 feet. year around resort—50 miles from L. A.—Hotel and housekeeping—swimming, pool—horseback riding—auto stage twice daily from Upland—Excellent auto road—Chicken dinner Sundays—Reservations "Times" or write P. O. Camp Baldy, California.

GIRLS' SUMMER CAMP For girls of Junior High School age, July 7 to Sept. 1. Under direction of Mrs. Irene F. Partridge, home economics teacher for the Los Angeles schools, at Sutter-Land (the near Sutter's.) Outdoor Sports, Hiking, Nature Study. Address Lloyd B. Austin, Sutter-Land, Box 179, Pasadena.

CAMP OAK WILDE Upper Arroyo Seco — OPEN ALL YEAR Folders at all Information Bureaus

"YTS" Motor Tour—*The Way to See Yosemite*

Buy the "YTS" Motor Tour of Yosemite National Park with your railroad excursion tickets, via El Portal. Take this wonderful "YTS" 240-mile Motor Tour, operated daily until October 1—including Hetch Hetchy Lake, O'Shaughnessy Dam, Merced River Canyon, Tuolumne Big Trees, Mariposa Big Trees, and Glacier Point and Overhanging Rock—a complete tour of Incomparable Yosemite—all for $25.00. For full information and free illustrated Folder, address

YOSEMITE TRANSPORTATION SYSTEM
511 S. Spring St. Los Angeles Tel. VAndike 5022

YOSEMITE LODGE

"Built to Banish Care"

Decide now for Yosemite Lodge with its reasonable expense—accommodations you like at a range of prices to suit every body. American Plan rates are $6, $8, and $9.50. European Plan rates are $1.50 and $2.00, with excellent cafeteria.

Every day at Yosemite is a continuous succession of enjoyments, dancing, hiking, motoring, swimming, picnics by the songful Merced; a thousand interests surround you in this magnificent National playground. Ask for illustrated folder.

YOSEMITE NATIONAL PARK COMPANY
511 S. Spring St. Los Angeles Tel. VAndike 5022

SAN DIEGO MOUNTAIN RESORTS

PINE HILLS LODGE, Elevation 4315 feet. 42 miles from San Diego—100 from Los Angeles. Located where the south in the Cuyamaca Mountains. Tree House, Cottages, The Lodge, Restaurant Service. Saddle Horses, Boating, Swimming, Fishing, Tennis, Dancing, Movies Pictures Nightly. American Plan. No Camping. Rates $4.50 and $5.00 Daily. Special weekly rates. Meals only 75c, $1.25 and $1.50. Sutherland Stages, 825 3rd St., San Diego or The Times Information Bureau. Ask for illustrated folders.

National Forest Country Club Resort Formerly "PLANWYD"—Palomar Mt.—San Diego County. Cabins, Real Meals, Hiking, Saddle Horses, Croquet, Hunting and Fishing. Rates, Rates. P.O. Address Nellie, Calif. Times Resort Bureau for local info. Call VAndike 3745, 579 I. W. Hellman Bldg.

The BARCELONA APARTMENT HOTEL
SAN DIEGO, CAL. Juniper at Fourth.
ROOMS OR APARTMENTS WITH KITCHEN; DAILY MAID SERVICE INCLUDING DISHWASHING, BY THE DAY, WEEK OR MONTH.
SUMMER RATES NOW IN EFFECT
All Outside Rooms With Bath. Phone Main 394
LOBBY—SUN PARLOR ROOF GARDEN
Owned and Managed by Mr. and Mrs. James E. Collumb.

SANTA BARBARA, CALIFORNIA
CARRILLO HOTEL
Santa Barbara's newest and finest European plan Hotel. 200 rooms, 200 baths. On Coast Highway and Southern Pacific Railway. 100 miles north of Los Angeles. Logical headquarters for vacationists, tourists, motorists and traveling men. Cool and comfortable. Operates its own dining room and coffee shop. Carrillo Hotel Garage in connection. Absolutely fireproof. Write for booklet. Frank W. Hinkley, formerly with Hotels Statler, Proprietor.

TAUQUITZ LODGE In the San Jacinto Mts.

Fishing Is Good
Better roads than ever before—wonderful hiking trips, boating, golf—room and board or housekeeping—see "Times" or Motor Transit—5th and L. A. Sts.—ME. 3850—or address Mr. and Mrs. Robert Elliott, Props., P. O. Keen Camp, Calif.

Paso Robles Hot Springs Hotel
Hot Sulphur and Mud Baths, remarkably radio active and curative. Sporty golf course. Beautiful scenery and fine roads. On highway and S. P. R. R. Midway between Los Angeles and San Francisco.
DR. G. W. TAPE, Manager.

TOYON CAMP FOR GIRLS
Catalina Island, three miles from Avalon. Open to all schools. All land and water sports, horse-back riding a special feature this season. Girls may bring their own horses to camp. Tutoring, if desired. Regular season July 1 to August 12. Post season August 13 to September 24. Students may enter for shorter time in Post season. For information and circulars, address Mrs. D. F. LAURIE, 1008 W. Adams Street, Los Angeles.

GLENN RANCH Hike, Ride, Swim, Fish, Dance—At California's Most Beautiful Mountain Ranch. Hotel and Dining-room. Cabins and tents for housekeeping. Ideal camp and picnic grounds. 65 Miles via Foothill Blvd. Information Bureaus at all Newspaper Offices or write GLENN RANCH, CAL.

CHELSEA APARTMENTS
22nd St., Hermosa Beach, near Ocean. Reasonable Rates.

Stanley Park Lodge 3 HOURS FROM LOS ANGELES in Santa Ynez Mountains—6 miles from Carpinteria — Furnished Housekeeping Cottages—Meals Served in the Lodge. Folder "Times" or H. C. MUZZALL, Manager, Carpinteria, California.

CATALINA Sunset Apartments and Cottages On Ocean Front and near Band Stand. Also MATHEWSON COTTAGES on Whitley Ave., one block from ocean. Housekeeping rates, $15.50, $20.00, $25.00 and $40.00 per week—according to location and accommodations. Phone 15-W or write J. E. Mathewson, Owner, P.O. Avalon, Calif.

Resorts

Summer Outings

AT TENT CITY CORONADO

Are so delightful no matter what one's choice may be for amusement on land, water or indoors; it is but a matter of taking advantage of all the opportunities for pleasure that appear every day.

BOATING
BATHING
AQUAPLANING
FISHING
GOLF, TENNIS
RIDING
MOTORING
DANCING
EVERY EVENING
FREE BAND CONCERTS

Rates by the day, week or month are moderate for tent houses or palm cottages.

E. A. SWANSON
Manager
Los Angeles Office
511 So. Spring Street
Main 3917

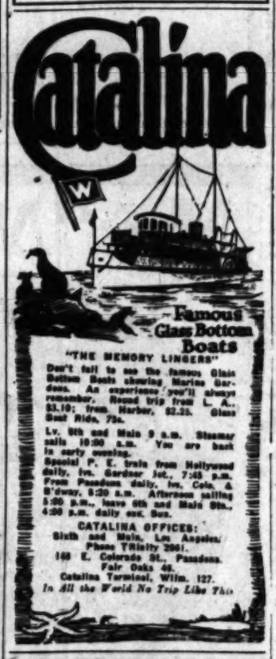

CAMP CURRY
Yosemite Vacation
$54.50
—Five full days at Camp Curry (meals and lodging) and transportation and Pullman round trip from Los Angeles.
Make Reservations Now.
732 So. Spring St.
VAndike 0042
Free road maps and literature

30 Blue Sea Furnished Cottagettes
LA JOLLA
On Ocean Front. Under new management—Reasonable—Daily, Week-end or Weekly Rates. See "Times" or Blue Sea Cottagettes, La Jolla, California.

Resorts

Arlington Lodge
Lake Arrowhead California

The only exclusive first-class modern Hotel at beautiful Lake Arrowhead. Change your Altitude to 5200 feet. Reservations through Peck-Judah Offices

Soboba MINERAL HOT SPRINGS
Amidst orange trees, in the foothills of the San Jacinto Mountains, three hours by auto from Los Angeles. Water of unexcelled curative properties. Golf links and tennis. Open all year. L. A. Tel., HUmboldt 5067, or San Jacinto 672—or see "Times" Information Bureau.
JOHN G. ALTHOUSE, Owner.

CATALINA ISLAND BOYS' CAMP
A summer camp for Boys on the world-renowned Catalina Island—Boys 8 to 16—Season July 7 to Sept. 1. Address Catalina Island Boys' Camp, University of Southern California, 3551 University Ave., Los Angeles. "In All the World No Camp Like This."

Los Angeles Hotels and Apartments

HOTEL TRINITY
Owned and Operated by the Los Angeles Investment Co.
Absolutely Fireproof
350 ROOMS
GRAND AVENUE AT NINTH STREET
LOS ANGELES, CALIF.
ACCESSIBLE LOCATION
QUIET AND HOMELIKE
EXCELLENT CAFE SERVICE
CONVENIENT TO BUSINESS
CATERS TO WOMEN AND CHILDREN
REASONABLE RATES
ANDREW W. BAKER

New Southern Hotel
Corner Sixth and B Streets, San Diego.
A home-like hotel offering a high type of modern hotel comforts and accommodations at rates from $1.50 a day up. Centrally located, opposite Pantages Theater, and under personal direction of John Rankin.

NATIVE SOCIETY SCOLDS JAPAN

Says Nippon Has No Right to Blame America

Points Out Discrimination in Own Country

America Criticized Because of League Attitude

BY RODERICK MATHESON
[BY CABLE—EXCLUSIVE DISPATCH]

TOKIO, June 26.—The Suiheisha Society, with a membership of 3,000,000 descendants of early prisoners of war, and who are still socially ostracized, have issued proclamations urging Japan to take the beam out of her own eye before protesting against the American exclusion bill.

"We hold that Japan had no reason to protest diplomatically, as she had accepted the exclusion in a gentleman's agreement, and also has her own discriminatory laws," says a statement issued by the society. "Before Japan should become angry she should first free herself from traditional discrimination by raising her fellow-subjects in Japan and Korea to an equality level, and also cultivating friendship toward her neighbor, China.

"We are ready to sacrifice our life at the altar of our country, but will not accompany these social robbers. But we must offer a few words to Americans. You led in the formation of the League of Nations in the name of world peace, and then abandon it like an old shoe. You were crying for humanity in the name of Christ, but are now stressing racial discrimination, thus defiling God himself.

"We have a secret to tell you. We are in receipt of a letter in the name of Negroes' League of America, who are seeking moral support. There are millions of negroes living in America who are quenching their thirst with American water, and also crying against the American oppression and maltreatment by turning to their brethers in this country for sympathy and assistance. Americans in Japan, what do you think of this?"

LIQUOR FOR YUKON GOES IN BACK WAY

SKAGWAY ROUTE BARRED BY SENATE REFUSAL TO ADOPT TREATY

[EXCLUSIVE DISPATCH]

VANCOUVER (B. C.) June 26.—Owing to the fact that the United States Senate refused to sanction the liquor treaty with Canada, whereby the thirsty residents of the Yukon district could secure their liquor by way of Skagway, arrangements have been made to take the wet goods in the back door.

By going in at Prince Rupert and over Canadian territory along the Stikine River to the headwaters of the Yukon River, it will be possible to take liquor into the Yukon Territory without going in by way of Alaska.

This is the route planned by British mining interests for a railroad to bring out ore from the interior of British Columbia and from the rich mineral areas of the Yukon Territory. The plans for this railway are now in London.

AGED MAN KILLS PET CAT THEN HIMSELF

[EXCLUSIVE DISPATCH]

SANTA FE (N. M.) June 26.—First shooting a black cat, which had been his only companion during the last years of his life, Thomas H. Bartlett, 81 years of age, and for many years a prominent farmer and cattleman of the State, killed himself as he sat in the kitchen of his home near Glorieta, on the site of the Civil War battle of Pigeon Ranch.

NO CONVICT INTERVIEWS FOR PAPERS

Prison Board Bans Talk for Publication, But All Reporters May Visit

[EXCLUSIVE DISPATCH]

SAN FRANCISCO, June 26.—Folsom and San Quentin prisons are open for inspection by newspaper men at any time, and representatives of the press can at any time see prisoners on business. But prisoners cannot hereafter talk for publication or be interviewed for publication by newspaper men.

That is the ruling of the Board of Prison Directors, made public today. The board holds that men accused of crime have full opportunity to make their defense in court and, prior to being committed to prison, can talk for publication all they wish.

Once in the pentitentiary, however, the board holds their cases are over and done with, and that the proper place to reopen their cases is before the board and not in newspapers.

One member of the board said today that after an investigation lasting over a period of years he has discovered that not one constructive interview has ever been given out by a prisoner in California penitentiaries, and that interviews with prisoners have not aided in the slightest degree in throwing any new light on cases. He, therefore, considers them unnecessary.

Severe Earth Tremor Is Felt in Australia

[BY CABLE—EXCLUSIVE DISPATCH]

SYDNEY (New South Wales) June 26. — A severe earthquake was recorded in Sydney by the seismograph at 11:42 today, the location was about 1740 miles from Sydney, between Fly River, in New Guinea and Port Moresby. It is believed that Port Moresby was heavily shaken and severely damaged.

STUDENTS ORGANIZE IN COOLIDGE CLUBS

FIVE HUNDRED REPUBLICAN CLUBS TO BE FORMED FOR CAMPAIGN

[EXCLUSIVE DISPATCH]

WASHINGTON, June 26.—Student Republican clubs at 500 colleges, universities and normal schools will be ready to give active support to President Coolidge and Gen. Charles G. Dawes in the coming campaign, Director John Hamlin of the college bureau of the Republican National Committee announced today. In addition thousands of alumni have been enrolled to co-operate with the undergraduate organizations in carrying out a uniform program of mass meetings and speeches for the Republican candidates.

Preliminary to college Republican club activities this fall, meetings will be held at approximately 250 summer schools during July and August, at which the issues of the campaign will be discussed by well-known speakers sent out from local and national speakers' bureaus.

NO POLITICS, SHERIFF TELLS DEPUTY FORCE

ARIZONA CUSTOM UPSET BY BAN OF OFFICIAL IN COMING CAMPAIGN

[EXCLUSIVE DISPATCH]

TOMBSTONE (Ariz.) June 26.—Sheriff J. F. McDonald has struck at a time-honored Arizona custom in advising his deputy sheriffs that he has no objection to their running for office, but that he prefers that they first hand in their resignations, that their "personal affairs may not conflict with the best interests of the Sheriff's office and those of the public."

Mr. McDonald added: "This is a political year and in the past there usually has been a letting-down as to law enforcement during the campaign. Regardless of political effect, you are directed to continue the policy of strict adherence to the statutes and to do nothing that might interfere with the efficiency of our organization."

YOUTH SENT THROUGH WINDSHIELD IN CRASH

A. E. Nowlin, 20 years of age, of 213 North Sichel street, was perhaps fatally injured last night in a traffic accident in the 1600 block on West Jefferson street. He was riding in a machine driven by a man whose name police have not yet learned when the automobile crashed into a street car. Nowlin was sent through the windshield by the impact and at Receiving Hospital, where he was taken, it was stated he was suffering from a skull fracture and other injuries. The driver of the machine left it in the street and fled. Police are conducting a search for him.

MEXICO-NEW YORK TRAIN BEGINS SOON

SAN LUIS POTOSI (Mex.) June 26.—The special rapid train service between Mexico City and New York is to be established the first of August, if present plans are carried out. Operations will be practically the same as during Gen. Porfirio Diaz's administration, when fast trains were run from Mexico City to New York via San Antonio and St. Louis. The only stops to be made between Mexico City and the border will be at Queretaro, San Luis Potosi and Monterey.

CHILD DIES OF HEAT
[EXCLUSIVE DISPATCH]

GLOBE (Ariz.) June 26.—Heat prostration is reported to have caused the death of the 4-year-old son of Claude G. Ayling and wife of New York. The death occurred on the Roosevelt road as the family was traveling from Los Angeles eastward.

NOOSE NEAR, MAN ADMITS SLAYING SIX

Murderer Awaiting Death Reveals Mystery Killings in Book of His Life

[BY A. P. NIGHT WIRE]

BATON ROUGE (La.) June 26. Euzebe Vidriene, whose execution for the murder May 19, last, of Robert E. Wiggins, Jr., in Evangeline Paris, was set today for August 8, next, by Gov. Fuqua, has admitted in a book he has written in prison at Ville Platte the slaying of six men in Louisiana, according to reports brought here.

The story of his life is said to clear up several mysterious murders in Ville Platte, Lafayette, Eunice and other communities. Vidriene, according to the reports, tells how he killed aged Pierre Vidriene, not related to him, about three years ago and how he was tried at Ville Platte and acquitted of the slaying. Another man he is said to have admitted killing was a chauffeur named Garbo, in Lafayette, while a third, a negro chauffeur, was killed the same night at Eunice. His story is said to express chagrin that one man he had marked for slaughter was killed by some one else before he could do so.

Vidriene declared when he was sentenced to death that he wanted only time to write the story of his life, the book to be made public after his execution. Gov. Fuqua several days ago received a letter from him stating the book had been completed and that he was ready to die. He told the Governor the quicker he was executed the better he would like it and suggested that it be done this week. August 8 was selected.

Girl Gets Thrill in Calling Out Fire Department

[EXCLUSIVE DISPATCH]

SYRACUSE (N. Y.) June 26.—An epidemic of false alarms of fire in Syracuse within the last few weeks is charged by police against a 7-year-old girl, who "liked to see the fire engines." The girl was identified by schoolteachers after she had refused for more than twelve hours to answer all questions put by the police other than to admit she turned in a lot of fire alarms.

So many false alarms were turned in daily before the2 girl was apprehended that a special detail of detectives was ordered to investigate, and they were given orders to shoot on sight any person caught sounding a false alarm. Even this failed to stop the practice, and each night several false alarms kept firemen on the jump. The boxes were in such close proximity each time that it was apparent that one person or group was responsible.

The girl was arrested Wednesday night by a patrolman who saw her pull an alarm and run to hiding between two houses. She will be arraigned in Children's Court on Saturday, charged with incorrigibility.

American Films Threatened by Ban in Germany

[BY CABLE—EXCLUSIVE DISPATCH]

BERLIN, June 26.—While German film companies are engaging American stars, such as Mae Marsh and Lionel Barrymore, a big movement is on foot here to organize a boycott against American pictures. Negotiations for this purpose are being carried on secretly among German companies as well as among Swedish, French, British and Italian firms, it is reported here.

European film producers contend that American concerns refuse to buy their pictures, reserving the entire American market for themselves. In retaliation they are organizing a boycott.

REPUBLICANS PLAN TO BREAK UP SOLID SOUTH

[BY A. P. NIGHT WIRE]

WASHINGTON, June 26.—Republicans will direct an attack on the Democratic solid South in the approaching Congressional campaign, Representative Wood of Indiana, chairman of the Republican Congressional Campaign Committee, said today after a call at the White House.

Superb Routes of Travel

San Francisco or San Diego

To San Francisco
4 through schedules daily, leave L. A. at 7:10 a.m., 3:00 p.m., 7:00 p.m. and 12:05 midnight. $17.50 one way, $28.50 round trip.

To San Diego
Leave L. A. daily at 7, 8, 9, 10, 11 a.m. and 1, 2, 4, 5:30, 7, 11 p.m. $3.50 one way, $6.00 round trip. Via Inland, $6.75 round trip.

ALWAYS SPECIFY "Motor Transit" Stages
UNION STAGE DEPOT
5th and L. A. Sts.
MEtropolitan 8820

Europe 14 Sailings a Month.
Take the comfortable "short-cut to Europe." Smoother Sailing. One-third the trip down the scenic St. Lawrence. "EMPRESS" liners—de luxe. "MONO-CLASS"—luxurious, popular.
Canadian Pacific
W. McIlroy, Gen. Agt. Passenger Dept.
605 South Spring St. Tel. Tucker 1561
Los Angeles

Superb Routes of Travel

going aw
3 days holiday July 4-5-6
Take advantage of this opportunity for a glorious week-end.

Low round-trip fares

To—	Going Thursday
Santa Barbara	$ 5.25
Del Monte	18.50
San Francisco	22.50
Yosemite	29.75

AND SIMILAR REDUCTIONS TO MANY OTHER PLACES

Go away—somewhere!
Southern Pacific
TICKET OFFICES
212 West 7th Street and Main Floor Pacific Electric Bldg., Sixth and Main Streets.

YELLOWSTONE
12-DAY—ALL EXPENSE TOUR
Lv. Los Angeles July 12 and July 26th
One day in Salt Lake City
7 Days in Yellowstone
Parties Limited. Full Information and Folder
PECK-JUDAH TRAVEL BUREAU
732 South Spring Street.

Steamships

Steamship Sailings
AN IDEAL VACATION
ENJOYABLE—RESTFUL—ECONOMICAL
An Ocean Voyage on a Great Liner
Super Ship H. F. ALEXANDER
Largest, Finest, Fastest Coastwise Liner in the World
Sailing TODAY—5 P.M.
SAN FRANCISCO 10 Hours $22.50 Round Trip
Check Your Car Like an Extra Trunk
LOW RATES
OTHER SAILINGS
PORTLAND Sun., 11 A.M.; Wed., 11 A.M. Sun., 11 A.M.
SAN DIEGO—Ruth Alexander, Tues., 10 A.M.
LOS ANGELES, 601 South Spring St. Pasadena, 297 E. Colo. St. Phone Fair Oaks 7950. San Pedro, 121 W. 7th St. Phone 270.
Pacific Steamship

Santa Fe
ticket offices
for local and transcontinental travel. Pullman reservations
221 So. Broadway
Phone BRoadway 8500
Santa Fe Depot Phone Main 8220

Honolulu
• Australia • Samoa •
"SYDNEY SHORT LINE"
U. S. Mail and Express Steamers, SIERRA, SONOMA, VENTURA, 15,000 tons disp. Rated Lloyds 100A1.
Sailings from San Francisco, July 8, July 29, Aug. 26, Sept. 16, Oct. 7, Oct. 28, and every 21 days.
HONOLULU and ret. 1st cl. $220; SYDNEY and ret. 1st cl. $365; ROUND THE WORLD 1st cl. $1200. Book Now.
OCEANIC STEAMSHIP CO.,
2 Pine St., San Francisco, or
511 South Spring St., Los Angeles.
Send for Picture Folder.

Superb Routes of Travel

ping awa

3 days holiday July 4–5–6

advantage of this opportunity for a glorious week-end.

Low round-trip fares

	Going Thursday	Going Friday, Saturday or Sunday
arbara	$ 8.25	$ 4.25
nto	18.50	15.50
ncisco	22.50	19.00
e	29.75	27.00

IMILAR REDUCTIONS TO MANY OTHER PLACES

Go away—somewhere!

thern Pacific

TICKET OFFICES

EAST A narrow, placid channel threading the heart of mighty mountain ranges, world renowned

INSIDE PASSAGE THROUGH BORDERS OF ALASKA

This magnificent route optional on the Transcontinental Service of the Canadian National Railways. Jasper National Park with free stopover privilege at Jasper Park Lodge, heart of the Canadian Rockies.

LOW SUMMER FARES

H. R. Bullen, Asst. Gen'l Agt. 303 So. Spring St. Tel. Vandike 8900. LOS ANGELES

Sunset Booklet Free.

REACHED ONLY BY CANADIAN NATIONAL RAILWAYS

LARGEST RAILWAY SYSTEM IN THE WORLD

LLOWSTONE

DAY—ALL EXPENSE TOUR

Lv. Los Angeles July 12 and July 26th

One day in Salt Lake City

7 Days in Yellowstone

Full information and literature on request.

K-JUDAH TRAVEL BUREAU

732 South Spring Street.

Steamships

mship Sailing

AN IDEAL VACATION

JOYABLE—RESTFUL—ECONOMICAL

An Ocean Voyage on a Giant Liner

aper Ship H. F. ALEXANDER

rgest, Finest, Fastest Coastwise Vessel in the World

Sailing TODAY—5 P.M.

N FRANCISCO — SEATTLE

Check Your Car Like an Extra Trunk

OTHER SAILINGS

PORTLAND — SEATTLE

SAN DIEGO—South Alexander, Today, 11 A.M.

LOS ANGELES, 601 South Spring St. Phone Tr. Long Beach, 134 W. Ocean. Pasadena, 207 E. Colo. St. Phone 51925. Santa Fe Depot, 128 W. 7th St. Hollywood, 6100 Hollywood Blvd. Montebello 2363.

ic Steamships

offices

travel.

Low fare One way Round Trip To San Francisco and San Diego

YALE HARVARD

To San Francisco

To San Diego

L. A. STRAUSS

Times Want-Ads

Quick results and satisfaction.

5¢ BISHOP'S CHESTNUT

s'em all favorite

Don't Lose Your Head"

respond to sale hoping get something nothing. have never d a dime at

suit of is never rified in a

usually something of style misfit.

DISPLAY convince you you can save $20 your suit.

Values Tailored

$40 to Order

Our Regular Money Back Guarantee

use of Everett 504 Broadway

S. stops umatism

is all gone. I wonderful glory free motion. I used my days were S. S. S. for it all! Do not close your eyes and think that health, free motion and strength are gone from you forever! It is not so. to help you, the number of the entire system, tremendous depends on Blood which is stills leads to Rheumatism." S. S. S. blood-cleanser, blood-strengthener, and

S. S. S. is sold at all good drug stores in two sizes. The larger size is more economical.

S.S.S. The World's Best Blood Medicine

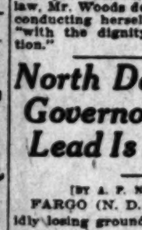

Do you feel enough to sing? Try—

SLOAN'S LINIMENT

SIETTER'S BITTERS

RAIL VALUATION TASK IS KNOTTY

First Estimate Finished by Commission

Varied Opinions Show How Problem Staggers

Members Differ on Method of Computing Value

BY FREDERIC J. HASKIN
[EXCLUSIVE DISPATCH]

WASHINGTON, June 26. — In placing a final valuation of $49,-196,268 on the Kansas City Southern Railway the Interstate Commerce Commission has completed its first big job under the La Follette Valuation Act. Two or three lesser lines have been valued, but the Kansas City Southern is the first road of major importance on which a final appraisal has been placed. This valuation came only after protracted litigation.

Commissioners Potter, Cox and Eastman dissented from the majority opinion. The point of special interest in these dissents is that Mr. Potter was a railroad president before being appointed to the commission. He was the head of the Carolina, Clinchfield, Ohio Railway. Commissioner Eastman is an organized labor man. These two commissioners represent the ideas of capital on the one hand and of labor on the other. Neither was able to agree with the majority of the body.

The commission in its opinion declines to state the method employed in fixing a value for the Kansas City Southern. This attitude is bitterly attacked by Commissioner Potter. He says the commission's report is indefensible. "The values we are finding," he says, "do not constitute proper bases for rates, for the issue of securities nor for the recapture of excess earnings." He declares that he has arrived at a value of $60,-000,000 for the railway, and has done so by application of a rule which could be used in all valuation cases.

TEN YEARS' TASK

The commission has been working for about a decade on this task of the physical valuation of railroads.

Commissioner Potter believes that a fair method of determining the value of a railroad would be an examination of the market worth of its stocks and bonds outstanding. But, says the majority of the commission, the value of a railroad's securities is dependent in the creation of a railroad system and declare the total to be the proper valuation. The earning-power theory was rejected entirely by the commission.

INTANGIBLE VALUES

The Kansas City Southern showed that its outstanding securities were valued at $62,000,000, should fix no lower sum. The and argued that the commission upon its earning power. In turn, its earning power is dependent upon the rates charged. If valuation is based on security value and rates are made on the basis of that valuation, a circle is described.

The commission states that it would be out of the question merely to add up all the items of cost commission argues that some of these securities are based upon property not devoted to public service and that to include them in the valuation for the purpose of rate making would be to inflate the rates. Intangible value has been a point on which the carriers and the commission have been unable to agree. The commission omits these intangibles in the Kansas City Southern case.

In the course of the hearing on this case the Kansas City Southern adduced evidence to the effect that its property was worth anywhere from $75,000,000 to $80,000,000. Commissioner Eastman, the labor member, who dissented, made his own valuation. He said the road should be valued at $44,698,672. This, it will be seen, is on the low end. The railroad wanted $60,-000,000. The majority steered between with a figure of nearly $50,-000,000.

Commissioner Eastman reasons that as the valuation is for rate-making purposes it should be made with an eye to the amount of money invested in the property. "I am persuaded," he says, "that the only just, reasonable, stable and practicable basis for the public regulation of industries that are subject to such regulation by reason of the public interest is the honest and prudent investment remaining in the existing property."

Coolidge Given Resignation by Cyrus E. Woods

[BY A. P. NIGHT WIRE]

WASHINGTON, June 26.—Cyrus E. Woods, Ambassador to Japan, formally presented his resignation to President Coolidge today, and it was accepted with an expression of appreciation for his services.

Referring to the Japanese exclusion provision in the immigration law, Mr. Woods declared Japan was conducting herself in the situation "with the dignity of a great nation."

North Dakota Governor's Vote Lead Is Reduced

[BY A. P. NIGHT WIRE]

FARGO (N. D.) June 26.—Rapidly losing ground, as Non-Partisan League strongholds made belated reports on Wednesday's primary, Gov. R. A. Nestos's lead in the Republican gubernatorial race was threatened tonight by A. G. Sorlie, his league opponent.

DEATH OF MISSIONARY IN CHINA CONFIRMED

[BY CABLE AND ASSOCIATED PRESS]

PEKING, June 26.—Advices to the American Legation confirm the death of Rev. Joseph Cunningham, American missionary, from a stray bullet during fighting between rival Chinese factions of Kwielin, Kwangsi province. The advices said the ten other missionaries beleaguered at Kwielin were well, but their food supply was running low.

AMERICAN FLYERS AT CALCUTTA

Surmount Obstacles of Monsoon by Traveling at High Altitude

BY A. ELLINGS
[BY CABLE—EXCLUSIVE DISPATCH]

CALCUTTA, June 26. — The American Army round-the-world flyers, headed by Lieut. Lowell M. Smith, alighted on the sacred river Ganges, at a beautiful rural spot sixteen miles from Calcutta at 3 p.m. today, after their flight from Akyab.

The flight caused enormous interest among the Indians who lined the picturesque banks of the river at an early hour in the sweltering heat. The scene was like that of a regatta except that a long stretch of the river was kept clear.

The airmen left Akyab early in the morning going ten miles to the east to avoid a storm. They reached Chittagong in two hours, halting for breakfast. Their total flying time to Calcutta was more than five hours. The Americans flew at an altitude of 1500 feet without incident, the monsoon causing little inconvenience.

BRITISH GIVE IRISH ENVOY VOICE HERE

Secretary Hughes is Told Free State Affairs Are in Minister's Hands

[BY A. P. NIGHT WIRE]

WASHINGTON, June 26.—Secretary Hughes was advised by the British Ambassador that the British government deemed it desirable that the handling of matters at Washington exclusively relating to the Irish Free State should be confined to the Irish Minister Plenipotentiary, accredited to the United States. Questions which are of an Imperial concern or which affect other dominions in the commonwealth in common with the Irish Free State will continue to be handled as heretofore by the Embassy. Secretary Hughes replied that this government was in cordial agreement with the purpose and would be glad to receive a Minister Plenipotentiary of the Irish Free State.

Last Block of State Highway Bonds Is Sold

[BY A. P. NIGHT WIRE]

SACRAMENTO, June 26.—The last block of State highway bonds remaining from a bond issue of $40,000,000 voted four years ago was sold today by State Treasurer Charles G. Johnson to a syndicate of eight members at a premium of $181,500. The block, consisting of $3,000,000 worth of bonds, bearing interest at 4½ per cent, was sold to the following firms comprising a syndicate: Anglo-London and Paris Company of San Francisco, Bank of Italy, Eldridge & Co., New York; First National Bank of New York, Kissel, Kinnicutt & Co., New York; Stevenson, Perry, Stacy Company, New York; Detroit Company, New York, and Schwabacher & Co., San Francisco.

Irish Republic for Asking Is Briton's Hint

[BY CABLE AND ASSOCIATED PRESS]

LONDON, June 26.—In a statement in the House of Commons today with regard to Irish diplomatic representation at Washington, J. H. Thomas, the Colonial Secretary, said there seemed to be an impression that if an Irish republic were asked for it would be conceded. It should be understood, he declared, that any such demand would receive the same reply he believed it would have received from either of the two previous governments in office since the treaty was signed.

The government, added Mr. Thomas, believed that peace and friendship could be maintained in Ireland by the establishment of the Free State as a self-governing dominion in the British commonwealth and in no other way.

PHILIPPINE OFFICIAL SEES INDEPENDENCE

[BY CABLE—EXCLUSIVE DISPATCH]

HONOLULU, June 26.—Manuel Roxis, Speaker of the House of Representatives of the Philippine Islands, who is in Honolulu en route to Manila, today predicted that the next session of the American Congress will grant independence to the Philippines.

RUSSIANS DIE IN FLOOD

[BY CABLE AND ASSOCIATED PRESS]

LENINGRAD, June 26.—Floods in the Lake Ladoga region have engulfed sixty-one villages. The water rose fourteen feet, causing enormous damage. Many lives are reported to have been lost and many are homeless.

VALHALLA PROTECTIVE ASSOCIATION

The only organization of Section Owners Valhalla Memorial Park and Mausoleum Park, incorporated under laws of California, with Board of Directors responsible business men, citizens of Los Angeles. Organized to protect interests of Section Owners Members Association, since U. S. Postal authorities reported by newspapers to have seized books and papers covering Valhalla affairs. Office open 9 a. m. to 9 p. m., Room 314 Broadway Central Building, 424 South Broadway. Phone TRinity 6622. Section Owners welcome at all times.

Officers and directors:

President, D. C. Gullick, undertaker, 1245 South Flower St.

Vice-Pres., Dr. S. B. Bailey, optometrist, 419 Metropolitan Theater Bldg.

Treasurer, R. F. Townley, Pacific Mutual Life Ins. Co.

Director, E. W. Crowell, plumbing, 744 San Pedro St.

Director, Dr. R. W. Miller, specialist, 711 C. C. Chapman Bldg.

Director, A. V. Link, electrician, 1100 West 42nd Place.

Section Owners are welcome and requested to kindly notify other interested persons.

HOLSUM - the Third

The Parent Plant at 1802 Hooper Avenue, Los Angeles, which for seven years alone supplied Los Angeles and Southern California homes with HOLSUM.

Long Beach Home of HOLSUM, opened January 15, 1922, to care for the ever growing demand for HOLSUM in Long Beach and its environs.

The new half million dollar home of HOLSUM at Santa Monica Boulevard and Alpine Drive. A scientific and architectural achievement.

Completing the HOLSUM *Triumvirate*

THE doors of the magnificent new Home of Holsum at Santa Monica Boulevard and Alpine Drive are open, completing the trio of scientific baking establishments which supply Southern California with HOLSUM ... the bread whose goodness has made it the most used loaf in the Southland.

DEMAND has built these homes of HOLSUM.... the acceptance of our responsibility for providing the finest loaf that can be made has led us to make these plants the culmination of scientific achievement in bread bakeries.

Every woman in Southern California ... and every man too ... is cordially invited to visit our Beverly home any time. You will find a trip through the plant an inspiration, an education in modern scientific food production. Come!

Come out to call any day. See the finest baking establishment in the United States — inspect it from top to bottom. You will approve our spotless housekeeping methods.

HOLSUM

The Hills and Valleys Are Calling You

A used car unlocks the joys of the open road. Why not take advantage of California's wonderful scenic highways? Turn to the Want-Ad pages in today's TIMES and see the snaps in automobiles.

How To Insert a Times Want Ad

You can bring it or send it to the Times Main Office, Broadway at First, or to the Times Branch Office, 631 South Spring; hand it to any Times Agent; deposit it in one of the Times Collection Boxes, located in lobbies of principal downtown office buildings, or phone MEtropolitan 0700.

Looking Through The Lens At Bits Of Life

Plan Greater Bowl Concerts—Conducter Alfred Hertz and Mrs. J. J. Carter, president of the Hollywood Bowl Association, congratulate each other on the outlook for the summer concert season. (Beam photo.)

Dame Nature Does Wood Carving—This spruce tree, in the shape of a fantastic natural hobby horse, is located at Switzer-Land in the upper Arroyo Seco Canyon. (P. & A. photo.)

New Soviet Envoy—M. Litvinoff, who has been sent to London to replace M. Rakowsky as head of the Russian delegation that is now conferring with Ramsay MacDonald's government. (P. & A. photo.)

Seeks Governorship—Mr. [illegible] guson, who is a candidate [illegible] cratic nomination for [illegible] Texas, an office from which [illegible] band was removed by [illegible] 1917. (P. & A. photo.)

A Sea Flivver—Three Chicago men have installed a flivver motor, brakes and all, in a large rowboat for use on Lake Michigan. (P. & A. photo.)

At Democratic Convention—The only two national committeewomen at the convention are Mrs. LeRoy Springs of South Carolina (left,) and Mrs. D. A. McDougal of Oklahoma. (P. & A. photo.)

Coast-to-Coast Air Mail Ready—The new air mail service [illegible] July 1 with night flying between Cheyenne and Omaha [illegible] shows Pilot Frank Yeager bidding his wife good-by [illegible] flight. (P. & A. photo.)

Dog Chariot—This little tot figured out an easy means of locomotion and now every kid in her neighborhood is training dogs to be horses. (P. & A. photo.)

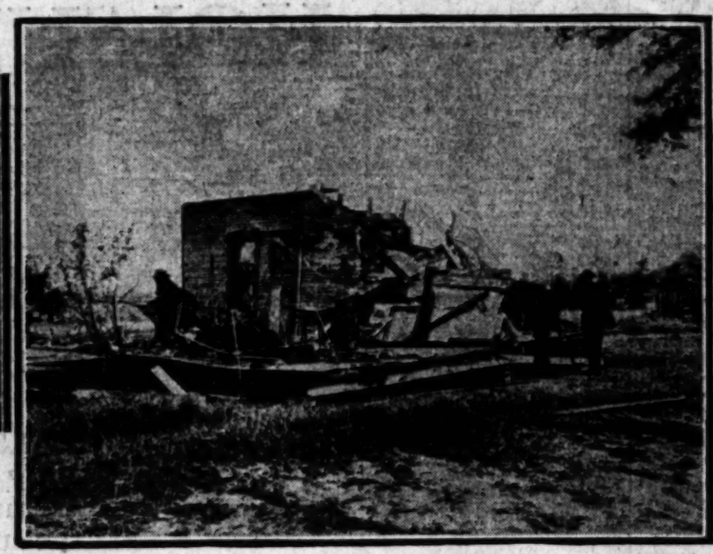

Wrecked by Tornado—Four persons who were in this house when a tornado smashed it near Charlotte, N. C., recently, narrowly escaped with their lives. (P. & A. photo.)

Khaki Season at Plattsburg—Machine-gun practice at the [illegible] sion of Plattsburg Reserve Officers' Training Corps. (P. & A. photo.)

Ponies Were Kind to Her—Lovely Mlle. Karolevna, Paris fashion leader, who won 600,000 francs in the Paris Charity Sweepstakes on Lord Derby's horse. (P. & A. photo.)

Signs Domestic Contract—Hazel Webb, New York Follies girl, has given up the stage to wed Harold Donovan of Madison, Wis. (P. & A. photo.)

Will Manage Dawes's Campaign—Francis J. Kilkenny, who has been appointed campaign manager for Gen. Charles G. Dawes in the coming Vice-Presidential race. (P. & A. photo.)

In Ye Olden Days—The single stick was a weapon [illegible] vogue in England. This exhibition of the [illegible] interest at the British Empire Exposition. (P. & A. [illegible])

NEWS OF SOUTHERN COUNTIES

Seeks Governorship—Mrs. James E. Ferguson, who is a candidate for the democratic nomination for Governor of Texas, an office from which her husband was removed by impeachment in 1917. (P. & A. photo.)

...TS MEET ...EXT YEAR

...or Named as ...sident

...r Players Win ...Praise

...ch for Tots at ...Diego

...al Correspondent ...June 24.—Los An... for the 1925 con... Southern California ...ion today in the ... of the twenty-nin... ...ing of the organ... ...at Coronado. ... of Los Angeles ... Frank Gignette of ...ident of the as... ...H. Gilbert, of San ...ion, as president-... ...ation next year. Dr. ... Los Angeles, was ...president, and Dr. J. ... and Dr. Charles No... ...of Angeles, were con... ...ary and treasurer. ... The new members ... the council, Dr. ... of Long Beach and ... of Hollywood. ... the retiring officers ... to be in a ... with a splen... ...ement made ... the convention, and ... to the Car... ...for the gift of ... the interests of ... to the University ... foundation's ac... ...recognition ... the dental pro... ...made in furthering ... of the conven... ...the largest ... County Health ...ated by The ... Papers, won the ... the competitive ... afternoon, the ... closing session of ... distinct ... by the young... ...their pro... ...at the Or... ...Park when ... thousand ... and their eld... ...the players who ... Organ Pavilion ... Los Angeles ...ment's ex... ...directed by ... who has ... activi... ...tertainment. ... represented ... Santa Bar... ...the Los An... ...in further... ...and records ...the beneficial ... were exhibited. ...the demonstrations ...groups, the Los ...presented an ele... ...furnished ...Papers who ...of dentists ...of laughter. ...Officer 866 of Di... Los Angeles Po... ...to route D. K. ...the latter was ...in his nefari... ...model set of ...to emphasize ...statements and ...upon the ...of the human ...students by ...demonstrated out ...declared was ...exhibitions ...of their con... ...of the ...secured the ...Angeles County ...concluded its

...PRISON ...L ROBBERY

...June 24. ...imprison... ...theft of ...and A. L. ...Smiths, went on ...before Judge Ben... ...court, charged ...automobile ...and robbed ...Mildred Rand ...Highway ...two youths en... ...the defense ...Miss Rand ...positively ...the youth ...at her while ...

...DEBATING ...MANAGER

...24.—After ...nominations for ...Manager, a ...on July 1. ...resigna... ...City Com... ...said, nar... ...down to two ...is said ...the other ...Informa... ...as to the ...remaining com... ...is to be de... ...meeting of the ...night.

...JUSTICE

...24.—Police ...here when ...Russian youth ...of a dry-goods ...pairs of wom... ...which he had ...He was im... ...taken before ...E. Markey, ...was sentenced ...in the County Jail. ...fine by the po... ...This is ...a record for the ...in Califor...

...dy—The new air mail service will ... between Cheyenne and Omaha. ...er bidding his wife good-by ...

...burg—Machine-gun practice at ... Reserve Officers' Training Corps ...

...single stick was a weapon ... This exhibition of the lost art ...h Empire Exposition. (P. & A. ph...

LIEUTENANT IS GUILTY IN NAVY THEFT

Court-Martial Findings in $120,000 Embezzlement Go to Washington

[EXCLUSIVE DISPATCH]

SAN DIEGO, June 26.—Lieut. Ervine R. Brown, navy paymaster accused of desertion and embezzlement of $120,000 of navy funds, was found guilty on both counts today, according to announcement by the court martial which has been hearing the case. The court deliberated a little more than one hour.

The findings in the case will be forwarded to Rear-Admiral Julian Latimer, Judge Advocate General of the Navy, for approval and then will go to President Coolidge. What punishment, if any, the board has recommended, was not stated.

Brown's defense was that he suffered a mental lapse after a party in Mobile, Ala., and his mind did not clarify until he was arrested in San Francisco.

The major part of the missing funds were returned to naval authorities by Brown's wife after she had tried in vain to have her husband give himself up. Brown met his wife in Los Angeles but disappeared and was captured several days later in San Francisco. The Browns lived at Coronado.

Foreign Wars Veterans Meet at Convention

By a "Times" Staff Correspondent

PASADENA, June 26. — Forty posts of Veterans of Foreign Wars, representing California and Nevada, gathered at Hotel Green this morning for the opening session of the organization's annual convention. Approximately 300 men and an auxiliary order of 150 women attended today's meeting.

Considerable pomp and splendor marked the opening meeting of the convention today. With elaborate ceremonies John M. Fulton of the local lodge of veterans turned the convention over to C. S. Hogan of Sacramento, Commander.

Resolutions committee was appointed, and credentials were examined and short addresses from Arthur P. Ohrmund, Pasadena, Rev. J. B. Gleason, Pasadena, and Col. Tom Galbraith, Department Commander of Spanish War Veterans, and William E. Dunn were heard.

At exactly 7 p.m. hundreds of veterans and members of many patriotic organizations paraded through the business streets of Pasadena. The parade was one of the most colorful and elaborate in a patriotic nature that has been seen in this city for years.

SIERRA MADRE POST WILL GIVE PROGRAM

[LOCAL CORRESPONDENCE]

SIERRA MADRE, June 26.—One of the greatest social events of the season will be held in this city next week under the auspices of the newly organized Sierra Madre Post of the American Legion.

A huge program offered for the purpose of obtaining members, has been planned, and this will include a wrestling match and strong man act given by Ed Buck Stone, famous millionaire cowboy wrestler, and his training mate, "Sparrow" Griffith, noted Pasadena fireman, and athlete. Stone has wrestled many of the famous wrestlers of the day, and has met and defeated the champions of many foreign countries. His pet diversions are helping soldier organizations, and entertaining the sick and disabled service men.

TRIED FOR GIVING OUT INDECENT PICTURES

By a "Times" Staff Correspondent

SAWTELLE, June 26.—Elmer Tolan, charged with distributing obscene literature in the bay district and elsewhere, appeared before Judge Chambers here this morning. Cards are said to have been distributed by Tolan more than a month ago detrimental to the characters of local residents. Tolan was arrested one day later by division police. He will be sentenced tomorrow.

LETTERS MYSTIFY FOOTHILL AUTOISTS

[LOCAL CORRESPONDENCE]

MONROVIA, June 26.—The letters, K. I. G. Y., painted in great white capitals on the Foothill Boulevad in Monrovia and in Arcadia that have mysteriously appeared overnight have created much comment there. The letters are said to mean "Klansmen, I Greet You." In some instances the letters are merely K.K.K. No one seems to know when or by whom the letters were painted on the paving.

STUDY RIVER PROBLEMS

[LOCAL CORRESPONDENCE]

EL CENTRO, June 26.—R. B. Wills, Brawley business man and farmer, has been elected chairman of the Colorado River Control Club, recently organized to further flood-control legislation on the river. W. H. Best, also of Brawley, was chosen vice-chairman, and John F. Greer of El Centro, secretary, of the club.

At the second meeting of the new club, more than 100 ranchers, landowners and business men attended and heard discussions of the plans of the club to aid in obtaining the construction of a dam in the Colorado, primarily to conserve the waters of the big river and incidentally to afford flood protection for the Southwest.

Pantomime—Where There's Smoke— · By J. H. Striebel

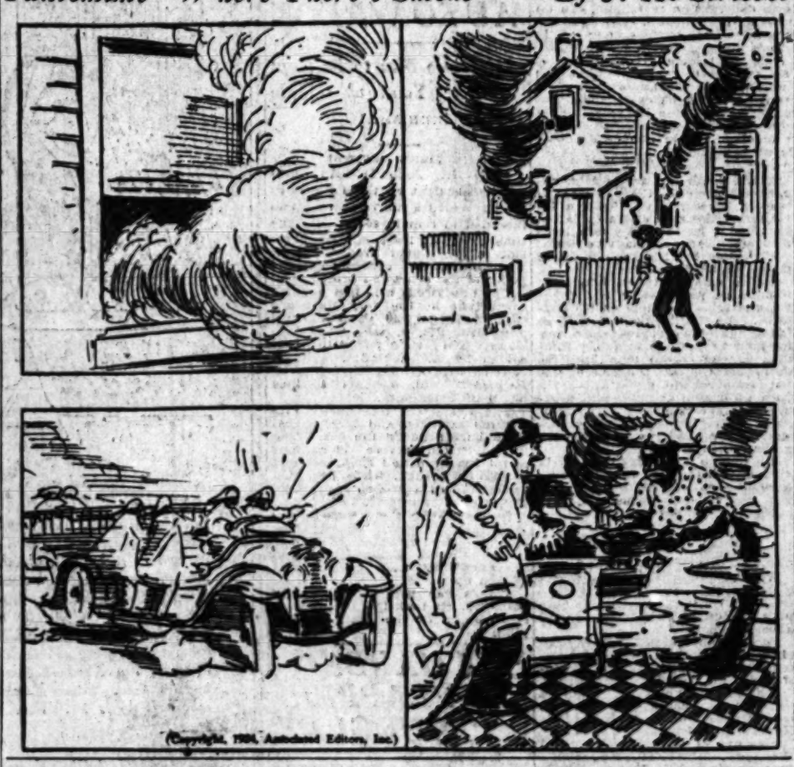

(Copyright, 1924, Associated Editors, Inc.)

DROPS INTO CROWD AND GETS AWAY

Prisoner Jumps from Second-Story Window to Street in Escaping Officers

By a "Times" Staff Correspondent

PASADENA, June 26.—Tearing himself loose from officers, Charles Roberts, alleged forger and known to the prize-fighting world as Bud Sharkey, today succeeded in making one of the most daring and spectacular escapes ever witnessed in Pasadena. Roberts ran the length of the hall in the Security Building and hurled himself out of a second-story window. Although it is believed he was injured in the fall, the man eluded the officers sent to apprehend him.

Roberts was taken from the Los Angeles County Jail today and brought to the Pasadena Justice Court for trial on a check charge. It was while he was waiting for Justice Morton to call his case that Roberts made his escape. He lit on the sidewalk on Colorado street, it is said, and hundreds of startled pedestrians witnessed the jump.

BOX MAKERS ELECT

E. V. Sutton of South Pasadena is to Head Association

By a "Times" Staff Correspondent

PASADENA, June 26.—Ernest V. Sutton of South Pasadena was today elected president of the Pacific Coast Box Manufacturers' Association at the closing session of the annual convention. The city of Seattle was chosen as the meeting place for the 1925 convention.

Other officers elected today at the Hotel Maryland are Gus Trost, of San Francisco and M. C. Larsen of Los Angeles, secretary and treasurer. Mr. Sutton, who is a Los Angeles business man, succeeds F. L. Stern of San Francisco as the association's president.

Perhaps the most important item of business transacted at today's final meeting was the passing of a resolution to the effect that the association would hire an expert to visit every box factory on the Pacific Coast for the purpose of studying costs and installing a uniform cost accounting system at each plant.

Speakers of the session today included J. C. Meyerstein of San Francisco, who spoke on "Constitutionalism and Business." Glen McCarthy, also of San Francisco, spoke on the same subject.

ANNOUNCE BURBANK TO GET BOX FACTORY

[LOCAL CORRESPONDENCE]

BURBANK, June 26.—Announcement is made today that the Golden State Box Factory of Los Angeles has closed negotiations for a site here and will at once start work on the erection of a two-story building designed to house the plant of the concern. The location decided upon is near the Southern Pacific tracks in the northwestern part of town. The factory expects to turn out both wood and fiber boxes suitable for candy, cigars and all trade that calls for fancy packages. The enterprise is already a going concern, marketing its product throughout the country. The factory will be located on a two-acre tract and is expected to give employment to a force of eighty hands.

ENFORCE ROAD LAWS

[LOCAL CORRESPONDENCE]

EL CENTRO, June 26.—Fifty-eight arrests and fines aggregating $1400 represent the result of activities in the last few days on Imperial county highways by State traffic police under the direction of Capt. Shotwell. Violators of every paragraph of the Motor Vehicle Act have been recorded in Justice Mayfield's court and none got off with less than $25 fine.

It was announced by Capt. Shotwell that he is merely carrying out orders from Sacramento to enforce every feature of the Vehicle Act in effort to reduce accidents on the highways here.

DEATH MYSTERY UNSOLVED

Officials Baffled Over Finding Body of "Old Jim" Michael, Centenarian Recluse

[EXCLUSIVE DISPATCH]

PORTERVILLE, June 26.—Mystery still surrounds the death of "Old Jim" Michael, 103, recluse who was found dead near his home Sunday morning and whose passing continues to baffle local and county authorities. None has come forward to claim the large ranch and the sum of over $2000 in cash found on the premises.

The fact that the aged man was clad in his underwear, clutching an unloaded gun, and the disorderly condition of his bedroom, stains of human blood being discovered on some of the bedding as well as on a piece of rope, led officers to believe foul play might have been used.

"Old Jim" was last seen alive Thursday night, the 19th inst., and the condition of the body when found led to the belief that death had come Friday night or early Saturday morning. Mrs. W. H. Castle, a neighbor, who went to carry the hermit a Sunday breakfast, discovered the body in the road near his home. The physician's report at the inquest was that examination failed to reveal other than natural causes for death.

It is believed locally, where "Old Jim" banked, that he had much more than the money found on his place. With robbery as a possible theory, the District Attorney's and Sheriff's offices will try to work out a solution.

Banker's Son Dies in Shaft of Elevator

[EXCLUSIVE DISPATCH]

SAN BERNARDINO, June 26.—Caught in an elevator shaft Wilmot T. Smith, Jr., 15-year-old son of the manager of the San Bernardino branch of the Hellman National Bank, was crushed to death late this afternoon.

Attracted by the mangled youth's dying cries, employees of the George M. Cooley Hardware Company, where young Smith was employed during the school vacation, extracted his body from the shaft. He died a few minutes later without regaining consciousness.

FIREWORKS ON PIER AT VENICE BARRED

By a "Times" Staff Correspondent

VENICE, June 26.—A request of Venice Amusement Men's Association that they be allowed to set off fireworks July 4 at the end of the Venice pier has been denied by the Board of Trustees, the objection being that the practice would be dangerous owing to gasoline tanks cached at the end of the amusement zone for the operation of speed boats. Fire Chief Hubbard explains that every measure is being taken to avert another fire such as occurred in Ocean Park the first of the year when the entire amusement zone was destroyed. Amusement men are planning an elaborate program for the amusement of pleasure-seekers expected at the beach over the holiday. More than $1000 will be expended for a fireworks display. Another location for the exhibition is being sought by members of the amusement association.

THREE HIGHWAYMEN ROB FIELD WORKERS

By a "Times" Staff Correspondent

SANTA MONICA, June 26.—Three highwaymen, self-styled police officers, early this morning robbed several Japanese workmen of more than $100 in currency while the men were at work in a field near the Santa Monica city limits. According to a report made at police headquarters by Harry Yama, the three men drove up in a high-powered automobile, and approaching the workmen stated they were officers and that the men would have to go with them. When the men refused Yama said they were covered with revolvers and forced to part with their money. Santa Monica police were furnished with descriptions of the asserted highwaymen.

YOUTH'S AGE CLAIM DELAYS GANG HEARING

By a "Times" Staff Correspondent

VENICE, June 26.—Owing to lack of information concerning the birth of Robert Rudolph, one of a trio of asserted automobile thieves, who was arrested several days ago by local detectives, the preliminary hearing before Police Judge Willard was this morning postponed until Wednesday morning, next, at 10 o'clock. Rudolph states he is a minor, while authorities are inclined to doubt his word. Testimony advanced by officers this morning was to the effect that they did not have enough time in which to investigate the birth date of Rudolph. He states he was born in Granada, Colo., seventeen years ago. Arrested with Rudolph were Anthony J. Tricano and Harry Smith. Bail was set at $2000. Dep. Dist.-Atty Marchetti represented the prosecution and Attorney Eicoin appeared for the defense.

ASSERTED DUAL LIFE IS CHARGED

Husband and His Accused Soulmate Held

His Wife and Children Have Disappeared

Pair Arrested at Santa Paula Get No Bail

[EXCLUSIVE DISPATCH]

SAN BERNARDINO, June 26. The alleged father of two families, Clifford Dolan, and his asserted soul mate, Florence Fitch, were held in the County Jail here today unable to raise $4000 bail fixed by Justice Jerome B. Kavanaugh at their arraignment yesterday.

Dolan, a plasterer, is charged with leading a dual life, finally deserting his wife and three children after neighbors had complained to the police. It is charged that he introduced Mrs. Fitch into his own home. Her child died a few weeks ago.

Mrs. Dolan, the victim of the asserted love triangle has fled from the city with her children, according to police who are attempting to locate her as a witness against Dolan in the courts. Dolan and Mrs. Fitch were arrested in Santa Paula yesterday after a search of three weeks.

COOLIDGE AND DAWES CLUB CONGRATULATED

ANAHEIM BOASTS FIRST OF SUCH ORGANIZATIONS IN COUNTRY

[LOCAL CORRESPONDENCE]

ANAHEIM, June 26.—Anaheim boasts of the first Coolidge and Dawes Club to be organized in the country, according to Judge J. S. Howard of Anaheim, who announced at a special session Monday night that the national committee had recognized the initiative of the local supporters of the ticket by a telegram of congratulation on their energy in starting the ball rolling in this State.

The principal action taken at the meeting of the club here this week included changing the name of the club through the addition of the name of the President's running mate. The members also decided to defer plans for the participation in the coming campaign until after the naming of the Democratic candidate at New York this week. It was the consensus that the club would wait until the list of candidates for various offices in the district had been filed before going on record for or against any candidate.

DRY CANDIDATE WILL HEAR SECRET SUNDAY

By a "Times" Staff Correspondent

LONG BEACH, June 27.—Miss Marie C. Brehm, recently nominated for the office of Vice-President of the United States on the Prohibition ticket, will be formally notified of her nomination on the afternoon of July 4 at Bixby Park here, it was announced today. A ceremony is to be made of the affair and John C. Bell, vice chairman of the national committee of the Prohibition party, is to preside.

Mrs. Aimee Semple McPherson, well-known Los Angeles evangelist, will deliver the principal address. Following a reading of the party's platform, Miss Brehm will deliver a speech of acceptance. At about the same hour that the program is to be held here a similar ceremony will be observed at Clinton, Mo., where H. P. Faris, choice of the Prohibition party for President, will be formally notified of his selection.

Miss Brehm, who has become nationally known through her political activities and work in behalf of prohibition, is a Long Beach woman.

BOY LOSES LEGS IN TRAIN ACCIDENT

By a "Times" Staff Correspondent

LONG BEACH, June 26.—Amputation of both feet was found necessary by surgeons at Seaside Hospital late last night in the case of Fred Hobson, 12-year-old boy, who fell beneath the wheels of a Union Pacific freight train here yesterday afternoon. Both feet and lower legs were crushed badly. The youth, the sole support of his mother, was returning from the beach to his home when one of the boys suggested that they ride home on a freight train. The other boys boarded the train successfully but the Hobson boy lost his footing and fell directly beneath the wheels of the car. He was rushed to the Seaside Hospital in a passing automobile, where Dr. A. C. Sellery performed the operation. He will recover, it was said today.

MELONS FOR MULTITUDE

[LOCAL CORRESPONDENCE]

EL CENTRO, June 26.—With more than 10,000 carloads of cantaloupes shipped from Imperial Valley to date, indications are that a new peak shipment may be reached this week. Orders were filed for 577 cars today, which is forty cars more than the total shipped on June 12. Increasing prices in eastern markets are centering attention on the late fields of cantaloupes which are expected to furnish a supply for the big markets for two or three weeks more.

SELL CITY BONDS

[LOCAL CORRESPONDENCE]

INGLEWOOD, June 26.—Bonds to the amount of $35,000 were today awarded by the Inglewood City Council to Frick, Martin & Co. of Los Angeles at a premium of $80, declared to be an unusually favorable figure. The bonds were voted some months ago to provide a $30,000 fire station in Fairview Heights and a $5000 issue for a city jail.

TEXAS WOMAN'S BODY RETURNED TO HOME

[LOCAL CORRESPONDENCE]

ANAHEIM, June 26.—The body of Mrs. Mary Tausch, 64 years of age, who died here at the home of her son, Frank Tausch, well-known insurance man, suddenly Monday night, was sent today to her former home in New Braunfels Tex., for burial. Frank Tausch accompanied the remains. Mrs. Tausch came to Anaheim a few weeks ago from her Texas home to visit her son and brother. The latter is Al S. Novratny, prominent insurance man of Santa Ana and district manager of the Metropolitan Insurance Company. Although she had suffered ill health her condition was not considered serious, and her death came as a shock to her relatives here. She is survived by her son and three daughters.

PACKERS NOW BUYING SAN FERNANDO STOCK

[LOCAL CORRESPONDENCE]

SAN FERNANDO, June 26.—By another slight loosening of the cattle plague ban, raisers of cattle in the valley whose ranches are not within the infected area, are now permitted to dispose of their healthy stock for purposes of slaughter to the local packing-houses. Heretofore the only sales of this kind that could be effected were to Los Angeles plants, which involved excessive expense in shipment and trouble. Under the new ruling, the local packing-houses make pick-ups with their own trucks, which undergo fumigation after each operation. No cattle are permitted to be moved under any condition from within the infected zone.

COURT SPLITS MOHN FAMILY

Victor Over Mrs. Tingley in Alienation Suit Given Divorce

[EXCLUSIVE DISPATCH]

SAN DIEGO, June 26.—Mrs. Irene M. Mohn, who attracted nation-wide attention last year when she was awarded $100,000 damages from Mrs. Katherine Tingley for the asserted alienation of her husband's affection, won a further victory today when she was given a divorce from Dr. George F. Mohn. The decree was granted by Judge William Cary.

Mrs. Mohn filed suit for divorce several months ago. Dr. Mohn filed a cross-complaint, but counsel for the doctor asked for dismissal of this suit, which cleared the way for Mrs. Mohn's decree.

STRINGENT DANCE LAW IS ADOPTED

Alhambra Plans Rigid Supervision of Those Who Fox-trot and Waltz

[LOCAL CORRESPONDENCE]

ALHAMBRA, June 26. — More rigid supervision of public dance halls is provided for in an ordinance passed by the City Commission. Under its provisions the attendance of minors under 18 years of age is prohibited, and their parents or guardians are subject to fine or imprisonment or both if this is permitted. A license fee of $25 also is provided for in the ordinance, to be put up by the proprietor of the dance hall or dancing club. This money will be used by the city to post up the neighborhood where it is proposed to start a dance hall, in order that residents may be given an opportunity to protest.

No female instructors may be employed to give individual lessons to persons of the opposite sex, and no lessons may be given in private rooms, and dance halls are prohibited from operating between 1 and 4 a.m., according to the new ordinance terms. Nothing in the ordinance is meant to apply to dances given by the schools or by the city.

MONROVIA ORCHESTRA WILL GIVE CONCERT

[LOCAL CORRESPONDENCE]

MONROVIA, June 26.—Keen interest is taken in the last concert of the Monrovia Community Orchestra to be given tomorrow evening in the First Presbyterian Church, with John R. Bayley as conductor. The orchestra has over fifty members, and has given five concerts the past season, this to be the last. Victor Edmunds, noted Welsh tenor, will be the assisting artist. The orchestra is supported by popular subscription of the citizens of Monrovia, who are very proud of the organization.

MAN CONVICTED IN AUTO DEATH

Jury Returns Verdict After Twenty-four Hours

Los Angeles Driver Guilty in Traffic Crash

Leniency Recommended; Wife of Slayer Collapses

[LOCAL CORRESPONDENCE]

SANTA ANA, June 26.—Twenty-four hours after it had begun its deliberations in the manslaughter case of Benjamin J. Brooks of Los Angeles, a jury in Superior Judge F. C. Drumm's court late today brought in a verdict of guilty and recommended that the lenience of the court be extended to the man held responsible for the death in an automobile accident of Mrs. Stana Duncan, 52 years of age, of Montebello.

Hour after hour, a sole juror steadfastly held out for acquittal, the jurors declared after Judge Drumm read the decision. The clemency clause was understood to have been made as a compromise.

Mrs. Lucille Brooks, the defendant's wife, crumpled in her seat and virtually collapsed when friends led her from the courtroom. She was revived later.

Brooks appeared worried, but the condition of his wife was held responsible for his demeanor.

Judge Drumm probably will pass sentence tomorrow. Meantime, the prisoner was remanded to the County Jail.

The case was the first of a series of manslaughter accusations to be brought against drivers in fatal automobile accidents.

Mrs. Duncan, wife of the water superintendent, of Montebello, was killed when the car in which she was riding, near El Toro, on the San Diego highway, was hit head-on by the speeding car of the defendant.

Witnesses for the defense explained the fast pace by offering into evidence a broken tie rod, which evinced, they testified, that the car had become unpowerable. The prosecution contended Brooks was under the influence of liquor.

RANCHERS TURNING TO GASOLINE ENGINES

[LOCAL CORRESPONDENCE]

LANKERSHIM, June 26.—Many ranchers through the valley who have been utilizing electricity for pumping purposes are busy installing tractors, automobiles and discarded gasoline engines in an endeavor to relieve the load imposed upon the electric power wires. They hope through this means to make possible the 25 per cent reduction in current consumed as demanded. Although the Edison Company requested consumers to reduce their draft of power one-fourth, the request had the opposite effect and it was found that instead of decreasing, the consumption of juice had actually increased 35 per cent. It was then that the order came pulling the switch for three hours morning and three in the afternoon. The Edison Company has 378 power consumers in the Lankershim district, and of this number fully 90 per cent are for meters in connection with the pumping of water.

"TIMES" CORRESPONDENTS AND AGENTS

For the convenience of Times patrons in the principal cities and towns of the Southwest other than Los Angeles the following list of Times news and business representatives in these communities, together with their addresses and telephone numbers, is printed. All business agents will receive subscriptions and advertising.

City		Name	Address	Phone
Alhambra	Correspondent	G. I. Ward	20 So. Garfield	187 or 1320-W
	Agent	R. J. Carter	432 W. Main St.	409
	Agent	O. C. Ernst	422 W. Main St.	409
Anaheim	Correspondent	Neil Hawkins	The Bulletin	700
	Agent	J. F. Sidebottom	132 So. Lemon St.	238-R
Bakersfield	Correspondent	Ross C. Miller	The Californian	241 or 2320-J
	Agent	John C. Marvin	1014 Eye St.	285
Burbank	Correspondent	C. R. Irvine	1120 No. El Centro, Hollywood	(26-241)
	Agent	R. H. Harding	144 No. Providencia, Burbank	23-J
Compton	Correspondent			
	Agent	D. H. Lewelen	1024 Whitnall Ave., L. A.	(Nichols 2323-J)
El Centro	Correspondent	Don C. Bixler	402 Lee Ray Ave.	480 or 320
	Agent	A. C. Farrar	410 Main St.	293
El Monte	Correspondent	Frank M. Ovellette		23
	Agent	L. G. & E. Brown	South Hart St.	3-J
Fullerton	Correspondent	Edgar Johnson	The Tribune	28 or 32
	Agent	A. R. Lepien	215 E. Commonwealth	
Glendale	Correspondent	Ralph A. Lindl	529 W. Broadway	
	Agent	T. M. Furst	144 S. Maryland	Glendale 1202
	Agent	M. B. Furst	144 S. Maryland	Glendale 1202
Huntington Pk.	Correspondent	Edward Dreh	The Signal	2121
	Agent	C. A. Sutton	124 S. Pacific Blvd.	Midwick 1284-J
Inglewood	Correspondent	Alta Sanders	124 E. Buckthorne St.	207 or 49-R-2
	Agent	R. R. Lowman	117 So. Grevillea	175-J
Long Beach	Correspondent			
	Agent			
Lankershim	Correspondent	C. R. Irvine	1120 N. El Centro, Hollywood	(26-241)
	Agent	Tempe Nelson		147-J-1
Long Beach	Correspondent	Arthur Pendleton	2142 Pasadena Ave.	641-279
	Agent	Ray E. Dowling	642 American Ave.	615-W
Monrovia	Correspondent	Mrs. Mary Stephenson	426 W. Linwood	Red 311
	Agent	Mrs. Dan Walters	440 S. Myrtle	Black 19
Ocean Park	Correspondent	(See Venice)		
	Agent	E. R. McIntyre	2001 Ocean Front	257-71
Orlando	Correspondent	L. J. Frazich	111 Commercial	279
	Agent	Geo. E. Dougherty	111 East A St.	173
Orange	Correspondent	R. S. Arguello	The News	219
	Agent	E. F. Caldwell	344 No. Glassell	341-W
Oxnard	Correspondent	Jack Miller	The Courier	654-R-4
	Agent	L. E. Shull	134 C Street	
Palms and Culver City	Agent	Mrs. Fred Haver	2323 Irwin, Palms	356-R-2 701-J27
Pasadena	Correspondent	Max Colwell	Sierra Madre	Pair Oaks 1492
	Agent	L. S. Anderson	83 So. Fair Oaks	Colo. 1432
	Correspondent	James H. McClintock	201 Fleming Bldg.	6177 or 7000
	Agent	G. F. Ellingham	131 Ave. and Washington St.	
Pomona	Correspondent	E. O. Schwintzenberg	330 E. Fleminson	320 or 9737
	Agent	E. O. Schwintzenberg	330 West Third	MAin 600
Redlands	Correspondent	C. C. Arther	314 Buena Vista	38 or Black 1879
	Agent	S. P. Andrews	38 West Citrus Ave.	40
Redondo	Correspondent	Mrs. Harlowe		41
	Agent	Jean C. Rowan	313 No. Pacific	2120
Riverside	Correspondent	J. R. Cubbert	The Enterprise	240 or 370
	Agent	R. F. Waters	502 W. 5th St.	42
San Bernardino	Correspondent	Earl C. Bale	The Sun	38 or 447
	Agent	R. K. Wentzwer	414 Third St.	3
San Diego	Correspondent	W. G. Armstrong	San Diego-California Club	Main 136
	Agent	R. I. Tully	1256 First St.	81-236
San Fernando	Correspondent	C. R. Irvine	1120 N. El Centro, Hollywood	(26-241)
	Agent	Mrs. Mary A. Logan	304 Hagar Street	Black 75
San Pedro	Correspondent	Waldo Banks and Wayne Corn	112 West 7th St.	
	Agent	E. H. Diedrich	100 West 7th St.	1307
Santa Ana	Correspondent	Wilford O. Brown	The Register	30 or 2172-W
	Agent	F. C. Wadsworth	307 N. Broadway	Pacific 445
Santa Barbara	Correspondent	Ed. Salsoo		1120
	Agent	Ira B. Pond	224 State Street	2000
Santa Monica	Correspondent	(See Venice)		
	Agent	Craig and Shoemaker	1320 Third St.	31-242
Sawtelle	Correspondent	(See Venice)		
	Agent	Lloyd C. Kelsey	11910½ So. Mesa Blvd.	932-54
Sierra Madre	Correspondent	Jack Mitchell	39 So. Hermosa	
	Agent	Frank Bennett	119 Sunset Ave.	Zenith 102
South Pasadena	Correspondent	H. W. Hayes	1012 Diamond	
	Agent	Dr. C. H. Walker	1305 Lyndon	Colo. 2244
Upland	Correspondent	(See Ontario)		
	Agent	(See Ontario)		
Van Nuys	Correspondent	C. R. Irvine	1120 N. El Centro, Hollywood	(26-241)
	Agent	F. H. Jordan	5320 Calvert Street	314-W
Venice	Correspondent	LaVerne Cumming	St. Regis	631-24
	Agent	(See Ocean Park)		
Ventura	Correspondent	A. H. Davis	The Post	
	Agent	C. R. Tolman	Arcade Building	39
Whittier	Correspondent	Harry Brownson	131 So. Painter Ave.	10-420
	Agent	F. W. Jurgens	206 No. Greenleaf	2042
Eagle Rock	Correspondent	Mrs. Bernice Palmer	5040 La Roda Ave.	Garfield 3000
	Agent	F. L. Carter	5041 Eagle Rock Blvd.	Garfield 1720
	Agent	Alex A. Dale	5051 College View Ave.	Garfield 1720
Covina	Correspondent	G. L. Johnson	227 East College	340-R

An Underwood Rental Typewriter

always stands ready for your sudden need—a rush of business, accumulated personal correspondence urging reply, or a flood of school work—whatever the exigency may be, the UNDERWOOD answers the demands LEGIBLY, ACCURATELY, SPEEDILY.

UNDERWOODS for every purpose for rent at moderate rates. Experts keep the machines in repair free.

For information call Phone TRinity 4651

UNDERWOOD TYPEWRITER CO., INC.
430 So. Broadway
Los Angeles

Parisian Dressing

Avoid monotony in salad dressings — try this as a pleasant change for green salads:

To one cup of French dressing add three finely chopped stuffed olives, a tablespoonful of chopped chives and 1 tablespoonful

LEA & PERRINS' SAUCE
THE ORIGINAL WORCESTERSHIRE

7% Tax Free 7%

We have sold Street Bonds for nearly twenty years in the same place, to the same people.

Ask us about them.

Elliott & Horne Co.
Stock Exchange Bldg.
Bond Dealers Since 1904

for your Health & Comfort use Lawson
Odorless Gas Room Heaters
Sold by
Reliable Hardware, Furniture and Department Stores

The WONDERFUL Book

That will fulfill all your wishes. A new translation of one of the books of the Bible that positively connects you with your higher self.

Frederick Joseph Bielsky
Trinity Hotel Los Angeles

WATER PROJECT OFFERS PROFITS

New Salt River Dam Will Furnish Mine Power

Copper Company Contracts for Fifteen Years

Construction Estimated to Cost of $4,400,000

[EXCLUSIVE DISPATCH]

PHOENIX, June 26.—According to Manager C. C. Cragin of the Salt River Valley Water Users' Association, the proposed Horse Mesa Dam across Salt River will return the association a profit of $12,000,000, or about the gross cost of the Salt River project to date. The Inspiration Consolidated Copper Company has contracted to pay at least $3,000,000 for electric power within fifteen years and to purchase from the association all the power needed for twenty-five years.

Mr. Cragin tells that the new development will produce about twice the power generated at Roosevelt, at about half the cost of operation.

LOW POWER RATE

The Inspiration company will gain in securing the lowest power rate ever granted in the Southwest, 6½ mills per kilowatt hour for steady service, but figures show that it will use much more than the minimum specified, with possibility that it will contribute as much as $1,000,000 a year to the association's income. For the coming fiscal year the association probably will have a gross income from power of $900,000, largely by utilization of the new regulating dam at Mormon Flat, to be finished within two months.

The new dam will be twice as big as the Mormon Flat structure, but in a way will not be as much of an engineering feat, for bedrock is only twenty-seven feet deep, compared with seventy-three feet at the flat. From bedrock it will be 300 feet high, and it will be 140 feet wide at the bottom and 400 feet at the top. The reservoir above will back water seventeen miles to the base of the Roosevelt Dam, impounding 300,000 acre feet, or less than a quarter of the capacity of the Roosevelt reservoir.

BONDS TO PAY

About 40,000 horsepower will be added to the association's production of electric current. About $4,400,000 will be needed for the new work. Of this $3,500,000 will be raised by the sale of 6 per cent bonds, the balance expected to come from reclamation and irrigation districts that have attached themselves to the main project. A new 100,000-volt transmission loop line will be constructed between the generating plants of Miami and Superior. Service extensions are to lead to Florence and Casa Grande, and possibly other Arizona mining companies will be served.

Catnip Lures Mountain Lion to Destruction

[EXCLUSIVE DISPATCH]

DENVER, June 26.—Catnip, the feline's delight, has proved to be the undoing of another big mountain lion, according to word received Friday by Stanley P. Young, junior biologist with the United States Bureau of Biological Survey.

Harry O. Bryson, a hunter working for the State Board of Live Stock Inspection Commissioners and the Federal bureau, wrote Young informing him that catnip had lured to a trap to the second largest mountain lion trapped by Federal hunters.

NOTICIAS MUNDIALES DE ULTIMA HORA

En obsequio a nuestros numerosos amigos de habla española, y para beneficio de los lectores americanos de "The Times" que estudien esa lengua, publicamos diariamente esta columna en castellano, con un extracto de las más importantes noticias de última hora.

Buena parte del futuro progreso de Los Angeles, que es la metrópoli de los Estados Unidos que más cercana se halla a territorio latino-americano, habrá de depender de las relaciones que logremos establecer con nuestras hermanas, las repúblicas del sur. Para que lleguen a ser enteramente cordiales, no hay nada tan importante como que nuestros ciudadanos se familiaricen con la lengua castellana. Tan se dan cuenta de este hecho nuestros habitantes, que hay al presente más de 25,000 personas que estudian español en Los Angeles. A ellas les conviene leer todos los días esta columna, en la que encontrarán español correcto y enteramente moderno.

NOTAS TELEGRAFICAS

Mañana Es la Crisis de la Convención Democrática

NUEVA YORK, Junio 26.—Mañana es la fecha en que llega a su crisis la Convención Nacional Democrática. A menos de que surjan esta noche inesperadas dificultades, la convención tendrá su programa mañana, y la lucha contra el Klan se llevará hasta su desenlace en la tribuna de la convención antes de que ésta suspenda su sesión del viernes.

Hoy continuó el desfile de los candidatos — verdaderos soldaditos de madera—y aparte de la hora y media de aplauso artificial y estimulado que siguió a la designación del Gobernador Al Smith, no hubo ni sensación ni muy difundido interés. Han sido presentados a la convención como la mitad de los candidatos, pero quedan por presentar; las delegados ocho o diez nombres, incluyendo los de John W. Davis, Carter Glass y algunos de los otros favoritos locales.

La sesión de mañana va a consagrarse a los debates sobre la plataforma, y va a tener en ellos papel importantísimo la cuestión del Klan, al grado que va a hacer época en la historia del partido democrático. Le sigue en importancia la cláusula referente al cumplimiento de la ley seca, teniéndose entendido que va a pedirse la estricta vigencia de las actuales leyes de prohibición, sin recomendación alguna de que se afloje en punto de intoxicantes. No se mencionará lo de venta de cerveza o vino. La cláusula que ocupa tercer lugar por lo que va a importancia es la referente a la actitud del partido frente a las cuestiones del Tribunal Mundial y de la Sociedad de Naciones. Las otras cláusulas, que son más de veinte, se redactarán de modo de atraerse el apoyo del llamado voto progresivo, tanto del partido republicano como del demócrata, y hacer de ese modo contrapeso al movimiento de La Follette en favor de un tercer partido.

Bienvenida a los Angelefios en Hawaii

HONOLULU, Junio 26. — Mañana, muy de madrugada, aclamará Honolulú a la tercera excursión anual de la Cámara de Comercio de Los Angeles, tributándoles una bienvenida que se desea eclipse por completo los dos anteriores días de "aloha" con que se agasajó aquí a los angelenos. Las sociedades territoriales, municipales, militares y navales van a unirse y a cooperar para obsequiar a los visitantes.

El comercio local y las organizaciones cívicas, reconociendo la importancia de esta visita anual, y apreciando el ensanche de las relaciones comerciales que ha creado el establecimiento del servicio de vapores a Los Angeles, van a dedicar más de una semana a proporcionarles gusto y recreo a los visitantes. Simultáneamente les proporcionarán a los angelefios la oportunidad de que renueven o inicien aquí relaciones de negocios que habrán de ser benéficas para los viajeros y para nosotros.

Cuando llegue el "City of Los Angeles" será recibido por una escuadrilla de aeroplanos, por las clarinadas de la banda de música hawayana, el tejido del típico "lei", y los apretones de manos de estilo netamente americano.

La bienvenida de ceremonia se les dará el sábado, día en que las organizaciones cívicas de ésta, encabezadas por la Cámara de Comercio, ofrecerán un lunch a los viajeros. Ese será el día de la comunidad, y las señoras y caballeros más significados de la vida social y cívica de las islas saludarán al grupo de angelefios.

Ya se encuentran en ésta buen número de personas de Los Angeles, que tomarán parte en los agasajos. La California del Sur se halla aquí bien representada por los turistas que han venido, y también se encuentran aquí hombres de negocios de Los Angeles que se han aprovechado de esta ocasión para venir aquí de antemano, arreglar la mayor parte de sus asuntos antes de la llegada de los excursionistas, y quedar expeditos para gozar de las fiestas.

El tiempo está excelente, y la ciudad y las islas especialmente hermosas en esta época del año. Hay por doquier profusión de árboles y arbustos en flor.

NOTAS LOCALES

Cae un Aeroplano en la Calle

Ayer tarde cayó un avión en una calle de Van Nuys, y quizá sean mortales las lesiones que sufrió su piloto, McKinley Palmer, de 29 años de edad.

Se le arrancó al pobre de Palmer el cuero cabelludo, y créese que tenga fracturado el cráneo y lesionados algunos órganos internos.

Este piloto, que perteneció en un tiempo al servicio aéreo militar de los Estados Unidos, vino aquí de Kansas City hará como un mes. Dícese que el miércoles fue a San Diego en automóvil y allí cambió su coche por un avión, en el que emprendió el vuelo de regreso a esta ciudad.

Hizo rumbo al campo de aterrizaje de West Calvert, en Van Nuys, y estaba haciendo círculos para tomar tierra, cuando se precipitó al suelo. Dicen algunos que Palmer voló demasiado bajo, chocó contra alambres de energía eléctrica, y se vino repentinamente a tierra. El accidente fue presenciado por su esposa, que se hallaba en el aeródromo esperando que su marido aterrizara.

DEPORTES

Boxeo

NUEVA YORK, Junio 26.—Gene Tunney, campeón americano peso-ligero, derrotó esta noche a Erminio Spalla, campeón pesado europeo, en el séptimo asalto de una pelea que estaba concertada a doce. Tunney castigó sin piedad al extranjero, pero no pudo darle k.o. El árbitro, sin embargo, suspendió el combate, porque Spalla ya no podía ver. Una inmensa muchedumbre presenció la pelea, que se organizó a beneficio de la Gota de Leche.

Tennis

WIMBLEDON (Inglaterra) Junio 26.—El ensalmo de muchos años de competencia en las canchas de tennis permitió a Norman E. Brookes, internacionalista australiano, eliminar a Francis T. Hunter, de América, del presente torneo, en refidísimo encuentro de cinco series presenciado por el Rey, la Reina y otros distinguidos aficionados de tennis. Las anotaciones fueron de 3-6, 6-3, 6-4, 5-7, 6-3. Quince mil entusiastas del tennis, muy excitados, presenciaron el triunfo de la experiencia sobre el vigor y la juventud.

Baseball

SAN FRANCISCO, Junio 26.— Seattle derrotó hoy aquí a las Focas por 4 a 2; pero tuvieron necesidad los Siwashes de trece turnos para conseguirlo.

SACRAMENTO, Junio 26.—Sacramento batió aquí hoy a los Robles por 7 a 2. Se rehizo el primero en el noveno turno y logró la carrera que ganó el partido.

NEWLYWEDS REVEALED IN AUTO WRECK

Marriage Was to be Kept Secret; Youthful Couple Face Annulment

[EXCLUSIVE DISPATCH]

DENVER, June 16.—An automobile accident on the Petersburg road revealed a marriage that was intended to remain secret—for the time being, at least—and may result in annulment proceedings, it was intimated, because of the youth of the bride and bridegroom.

The newlyweds who met up with misfortune at the very start are Clifford Riegal, 20 years of age, and Mrs. Riegal, who was Theo Elder. They were riding in a car driven by E. R. Bellos, when it collided with a machine driven by Reuben Wold, a short distance north of Petersburg.

The Bellos car was hurled into a ditch and Mr. and Mrs. Riegal were buried under the car. The girl incurred severe lacerations about the head and shoulders and a wrenched back, while her husband suffered a broken collarbone. Bellos was uninjured.

Besides Wold, there were in his car Clarence Tipton, Harold Lee, Mr. and Mrs. Egil Lee, and their three children, Irene, Helen and James. They were bruised and shaken up.

Wold's car was only slightly damaged. He took the young married couple to the General Hospital.

BOY GARBED AS FLAPPER IS BURGLAR

Puzzling Thefts Solved When Hat and Wig Fall From Suspect's Head

[EXCLUSIVE DISPATCH]

JANESVILLE (Wis.) June 26.—The drop of a hat and the fall of a wig have solved a string of minor house robberies in Janesville and the culprit has been discovered to be a 15-year-old boy masquerading as a girl.

For six months local police have been baffled by house robberies committed in the daylight hours. Only women's wear, jewelry and other small articles have been missing. Monday night a young woman, stylishly gowned, pinkishly rouged, came out of a garage. Police followed and questioned her. Unexpectedly her hat fell off and with it a wig, and there stood Robert Higleman, Master Scout, brilliant scholar, model youth. Up to that time the only clew had been the imprint of a high heel in mud. The youngster has admitted some of the thefts. He did it, he said, in the spirit of adventure. He always dressed as a girl in making the entrances into homes, all in his own neighborhood.

SENATOR'S HISTORY

[EXCLUSIVE DISPATCH]

PHOENIX, June 26.—State Historian George H. Kelly is to receive through Congressman Carl Hayden thirty bound volumes containing the record of Senator Marcus A. Smith in Congress, from 1887 to 1921. Compilation of the record was made by M. H. Bumphrey, who for years was Senator Smith's secretary.

Knickerbocker "Junior," $1.00

Combining shower-spray and massage attachment. Ordinarily sold for $1.50. Good, heavy rubber tubing with stout attachments which fit any faucet. $1.00! Certainly a small sum for so much exhilaration and energy as one derives from a Knickerbocker-taken shower. Other Knickerbockers up to $5. Fourth Floor.

"Oh, how he loves to get up in the morning!"

YES, truly, when there's a *Knickerbocker* to lure him, tousled and sleepy from the cery depths of his pillow.

SUCH splashing! Such a commotion! cares, when once, begging, cajoling threatening failed to move his slumber body! Now he's first to the bathroom for a shower! A splendid habit for him to form, easy one, with a *Knickerbocker!*

INCIDENTALLY, is your bathroom equipped give the comfort it should? Wouldn't a lars discreetly spent, bring generous Wouldn't it be easier to keep the towels laundry down if there was *plenty* of space? Would an extra soap dish smooth matter of individual preferences for soap? the way—

DO you buy soap in quantities, and have stantly stored away, or do you discover embarrassing moment that Johnnie took bar and forgot to tell you?

SO many things for the bathroom—things cost so little and mean so much. Here large sections, offering a thousand-and-one tions for just this comfort.

Towels, Newly Located on the Second Floor.
Rag Rugs, Curtainings, Third Floor.
Bath Room Fixtures, Fourth Floor.
Toiletries, Medicine Cabinet Supplies, Soaps, First Floor.
Rag Rugs, Curtainings, Third Floor.

Hamburger's The May Co.
Broadway at Eighth

1924
June 28th
"Modes du Jour from The Misses' Shop"

Simplicity—

—the keynote of Paris' smartest summer frocks, copied and sent to our Misses' Shop at a price which puts it on speaking terms with the most discreetly spent Clothes Allowance. The cool Powder Blue sketched is only $39.75. Straight of line, guiltless of trimming. Bands of tucks to relieve its severity. In the Misses' Shop, Second Floor.

Hamburger's
Broadway at Eighth BRoadway 3940

719-721 So. Hill St.

ATTEND Scott Bros

BIG SALE! 10% to 50% Reductions on America's Best Clothes.

719-721 SO. HILL ST.

HERE'S A SALE SIMPLY BRISTLING WITH CLOTHING VALUES TEN TO FIFTY PER CENT PRICE REDUCTIONS

STYLISH SUITS Handsomely Tailored LOT ONE
SALE PRICE $27.85
Values to $40
Excellent fabrics. Plain and sports models, single and double breasted. Single and two trousers combinations.
Overcoats, Same Price
719-721 SO. HILL ST.

You Are Money Out If You Pass Up This Sale

STYLISH SUITS Our Better Grades LOT TWO
SALE PRICE $37.85
Values to $55
Imported and domestic fabrics. Gray, brown, tan, blue, solid colors and stripes. Quality two-trousers suits in this lot.
Topcoats, Same Price
719-721 SO. HILL ST.

This Is a Scott Bros. Sale. You Can Rely On These Values

STYLISH SUITS Productions of the Best Makers in America LOT THREE
SALE PRICE $47.85
Values to $65
Handsome fabrics, exquisite tailoring. Four-Piece Golf Suits, imported material, and extra quality two-trousers suits in this lot.
719-721 SO. HILL ST.

Our First Sale in Our New Hill St. Home

25% OFF
- Straw and Felt Hats, except Stetson.
- Caps, latest styles, including McGregor.
- Underwear, Pajamas, Sweaters, Bathrobes.
- Golf Hose, imported and domestic.

25% to 50% off Silk and Fancy Shirts — Manhattan, E. & W., Arrow, etc.
719-721 SO. HILL ST.

10% Off
Belts and Buckles (Hickok,) sport Silk Belts; Bathing Suits (Jantzen,) one and two-piece; Hosiery—Phoenix, Knox Knit, Vassar, and price cuts on all other items of men's dress.
See Us Today or Tomorrow!

15% Reduction on Flannel Trousers, both white and gray. 10% Off Tuxedo Suits.

NOTICE TO THE PUBLIC:

SCOTT BROS.' LOCATION IS 719-721 SO. HILL ST.

This is Scott Bros.' only place of business. Scott Bros. have no connection with any other Scott concern in town. Scott Bros. left Spring St. last November and are in no way associated with a bankrupt Scott concern operating at their old location.

Open Saturday Till 9 P.M.

MONOLITH
PLASTIC WATERPROOF PORTLAND CEMENT

WATER-PROOF

STRENGTH and permanence of reinforced concrete depend to a great extent on protecting the steel reinforcing from the destructive influence of moisture and other elements. The use of MONOLITH PLASTIC WATERPROOF PORTLAND CEMENT is one of the best forms of insurance.

This cement is waterproof CLEAR THROUGH. No moisture can penetrate it. Hence walls made with Monolith are usually strong and enduring.

For Sale by All Building Material Dealers

We manufacture two cements—one is Monolith Portland Cement, a high grade uniform Portland. The other is Monolith Plastic Waterproof Portland Cement. Both are guaranteed to pass specifications. In ordering from your dealer be sure to specify which cement you desire.

MONOLITH PORTLAND CEMENT CO.
12th Floor A. G. Bartlett Bldg. Los Angeles, California
Write for Booklet
Phone Tilden 7000 Plant at Monolith, Cal.

HOUSES, FLATS, ROOMS AND APARTMENTS
Furnished and unfurnished—city, beach and suburb—carefully classified—everything from shack to mansion—is advertised daily in TIMES rental want ads.

h, how he *loves* get up in the morning!"

truly, when there's a *Knickerbocker* sho
ure him, tousled and sleepy from the fes
s of his pillow.

splashing! Such a commotion! But w
, when once, begging, cajoling and
ing failed to move his slumber-steeped
Now he's first to the bathroom for a
A splendid habit for him to form, and
with a *Knickerbocker!*

ENTALLY, is your bathroom equipped
the comfort it should? Wouldn't a few
reatly spent, bring generous retur
it be easier to keep the towels up and
down if there was *plenty* of towel
Would an extra soap dish smooth out
individual preferences for soap? And,

buy soap in quantities, and have some
ity stored away, or do you discover at
ing moment that Johnnie took the
forgot to tell you?

ny things for the bathroom—things
so little and mean so much. Here are
tions, offering a thousand-and-one sugg
just this comfort.

Towels, Newly Located on the Second Floor.
Rug Rugs, Curtainings, Third Floor.
Bath Room Fixtures, Fourth Floor.
Medicine Cabinet Supplies, Second, First Floor.
Rug Rugs, Curtainings, Third Floor.

amburger's
The May Co.—Successor
y at Eighth BRoadway 39

Straight Lines Hel
Undisputed Sway
Underthing
Are Their Strong
Allies—

INCIDENTALL these straight
narrow underthings
easiest launde
There are any nu
of silks, fashioning
—slips being first
foremost in the eye
the well-groomed w
an. White slips
tinted slips, slips of
and slips of finely
en cottons. Slips
verely plain and
edged with frothy
Two particular gr
we call attention
group of silks at
and a group of d
cotton slips, $1.95

—:-:-:-:—

THEN the step-ins
scant of fullness,
lowing perfect freedom
tion. They have usurped
place of all kindred
An especially dainty
white, pastels—priced

adway 3940 (Hamburger's—Second

OLITE
PORTLAND CEME

OOF
reinforced
ent on pro
that dest
elements.
WATER-
is one of

This cement is waterproof CLEAR THROUGH. No moisture can penetrate it. Hence walls made with Monolith are unusually strong and enduring.

Monolith Dealers
Monolith Portland Cement, a product to Monolith Plastic Water-proofed to pass specifications. In quality which cement you desire.

ND CEMENT CO.
Phone: Trinity 1911
Plant at Monolith, Cal.

S AND APARTMENTS
quickly classified—everything from single
to suite.

...OF AMERICA, LOST TO THE AUSTRALIAN OLD TIMER, ... YESTERDAY AT WIMBLEDON

SPORTS
The Times
LOS ANGELES

FRIDAY MORNING, JUNE 27, 1924.

REB RETAINS MIDDLEWEIGHT TITLE

ALS BREAK NG STREAK

Defeats Portland by Score of 11 to 5

Runs in Fourteenth Inning of Season

Knocked Off Mound in Initial Start

ROBERT E. RAY

...ent opinion that the ...n't keep on dropping ... home out yesterday ... Beck's hirelings awoke ... runs long enough to ... an 11-to-4 victory over ... Ducks and put a halt ... losing streak. ... buried for the Bengals ... by his fourteenth vic-... tory. ... recently obtained ... from Brooklyn, ... start for Bill Ken-... was rapped completely ... inning after four in-... time the Bengals ... drives hits and nine ... Hugh Bedient ... was touched for the ... Vernon runs.

... Beck shifted his line-... and the change ... about the desired ... Bernard was seen ... right field, Rod Mur-... Jimmy McDowell on ... Blade filled in at ... of the affair. ... put the Beavers off in ... inning when he ... of Penner's offerings ... over the left-field wall ... run. There was no ... back stronger than ... to prime in the home ... losing inning, laying ... for five hits, which, ... by the Portland hurl-... into five runs. Chet ... started things by beat-... hard tap and took sec-... Beck's blow to left. ... and all hands ... Yarrison handled ... was a hot potato or ... mercury. Bernard ... a stinging single ... off the bases were ... who met D. Murphy ... out, McCann to ... scoring. Rod ... Blakesley with a ... to left. Then Wes ... single to right, scor-... and Rod Mur-... Penner grounded ... losing.

...S GET TWO

... interesting in the ... Bassill's triple, High's ... error and a field-... the Beavers two ... but the Tigers ... again in the ... two on singles by ... Murphy, Griffin and ... Beck's blow driving

(See Page 13, Column 7)

ave Money
ON TRUCKS

Reo Stake Body $1100
...guaranteed. New paint. 1921 model. 36x6 ...

Reo Express Body $575
... in good shape. Fair rubber. 1921. A real ...

Reo Express Body $1050
... Four new nobby cord tires. New paint. Mechanically ... bargain.

Reo Stake Body $1150
... Guaranteed. Four new nobby cord tires. ... paint.

Reo Stake Body $1250
... mechanically. New paint. 4 new nobby cord ... 1923 model.

eo Motor Car Co.
of California, Inc.
D CAR DEPARTMENT, 422 W. 12th.
Commercial District Branch
809 S. San Pedro Street

MAY MOVE SALT LAKE FRANCHISE

Rumor Bill Lane Ready to Consider Best Offer; Four Cities in Running

The possibility of the Salt Lake franchise being moved to some city on the Pacific Coast became more apparent yesterday with numerous rumors circulating about that Bill Lane, owner of the Bees, had just about given up hope of ever putting over baseball in the Utah metropolis and was ready to consider all offers.

Lane just about broke even last year even though he did sell Paul Strand to the Philadelphia Athletics for $35,000 and he stands to lose a large wad of cash this year as the fans have not been turning out at all in Salt Lake.

San Diego, Long Beach, Spokane and Vancouver are the cities in the running for the Bee franchise, according to men connected with baseball. If either one of these cities were given the franchise, the long jump to Salt Lake and the heavy railroad fare expenses entailed could be done away with. The transfer would be good news to owners of other Coast League clubs who are forced to pay out a large-sized wad of dough for railroad fare to Salt Lake and then get only a small check after their arrival in the Mormon city.

It is rumored that Harry A. Williams will visit San Diego soon to see how business men of the border city take to the transfer.

To date Spokane has made the best offer to Lane for a franchise, offering much money and free use of its ball park for the right to have the Bees make Spokane their home town. If Vancouver gets the Salt Lake franchise, Sunday games would be played in Tacoma as no baseball on the Sabbath is allowed in the Canadian city.

GIANTS RELEASE HOWARD BALDWIN

[EXCLUSIVE DISPATCH]

NEW YORK, June 26.—Howard Baldwin, bought from Newark for $20,000, has been released on option by the Giants to Toledo.

Manager McGrew, oversupplied with pitchers, had no room for the youngster and desiring to have him further seasoned by another trial in the minors, sent him to Toledo to work under the care of Jimmy Burke.

The former riveter caused considerable discussion when he was sold to the Giants, as the ownership of the pitcher to the Giants was questioned. The case finally was decided by baseball Commissioner Landis in favor of the Giants.

TAKE YOUR CHOICE

This afternoon George Von Elm of Rancho (left) and Fred Wright of Flintridge will tee off together in an eighteen-hole battle to break a tie for low medal honors in the California Country Club invitation tournament. Each scored 71 Wednesday. As both are internationally famous, hundreds of fans are expected to follow them around the links. They leave the first tee at 2:30 p.m.

Public Links Championship Progressing

[BY A. P. NIGHT WIRE]

DAYTON (O.) June 26.—Never faltering, Earl McAleer, the Washington, D. C. southpaw, continued to present a brand of unbeatable golf today, defeating W. L. Vance, Chicago, one up in the first round of match play and John Shorey, also of Washington, four and two in the second round of the national public links tournament.

In the third round tomorrow, McAleer, who won low medal honors, will play Henry Decker, Kansas City.

The only upset of the first day of championship play came in the first round when George Voight, Washington, defeated Ray McAuliffe, Buffalo, who was regarded as one of the strongest contenders for the 1924 title, four up and three to play. In the afternoon round Joe Ford, New York, was compelled to go to the eighteenth green to defeat Voight two up.

Third-round matches will be played tomorrow morning with the battle between Frank Dolph, Portland, Or., and Carl Kauffman, regarded as the feature match. Semifinals will be played Friday afternoon and/the 36 holes finals Saturday.

Frank McCabe, Trainer, Dies in New York

[EXCLUSIVE DISPATCH]

NEW YORK, June 26.—Frank McCabe of the old school of trainers died today at the home of his son-in-law in Brooklyn. He was about 75 years old, and is survived by four children.

Frank McCabe was well known during the days of Gravesend and Sheepshead Bay. He trained for the Dwyer brothers when they raced a powerful stable. He trained the mighty Hanover when that horse was sweeping everything before him.

Miss Woodford, recognized as the greatest race mare of all time, was another that was trained by him. Handspring also scored under his conditioning. McCabe, in the early 80s, rode with great success. He was considered a first-class jockey.

DETROIT ASKS FOR POST SEASON SERIES

[BY A. P. NIGHT WIRE]

SAN FRANCISCO, June 26.—A telegram from Harry Heilmann, slugging right fielder in the Detroit club, asking that a post-season series between the Detroit and San Francisco clubs be arranged in San Francisco if possible was received today by George A. Putnam, secretary of the local outfit. Putnam is "thinking the matter over."

Heilmann said that he could bring the whole Detroit outfit here with the exception of Manager Ty Cobb, who expects to tour Europe this winter.

SHOOTING HONORS GO TO AMERICANS

[BY CABLE AND ASSOCIATED PRESS]

CHALONS (France) June 26. The United States rifle team took first honors in the Olympic team shooting competition here today. The team from Haiti was second and the one representing France third.

WRIGHT VS. VON ELM

Stars Settle Disputed Medal Honors at California Today; Matches Progress Without Upsets

BY CHARLES WEST

Medal honors in the California Country Club's invitation tournament are still in dispute, Fred Wright and George Von Elm having tied at 71 in the qualifying round Wednesday. This tie is to be played off this afternoon at 2:30 p.m., when the two brilliant players will tee off together and play eighteen holes.

Wright and Von Elm have few equals in medal play. Von Elm's 64 at Rancho will undoubtedly stand as the course record for years to come, and his splendid golf has won him many trophies in medal play, including the qualifying rounds of the Southern California championships at Annandale last spring, and the Flintridge Country Club invitation event.

Wright is none the less brilliant. In his last four rounds of the north course of the Los Angeles Country Club he has scored 68, 66, 66, 64, while rounds of 67 and 65 at Flintridge recently further indicate his ability. He holds the course records at Los Angeles Flintridge, Ojai and Brentwood.

Von Elm hits a terrific ball from the tee, which outdistanced Wright invariably when they played together at California Wednesday. Wright's irons are superb, and he is considered one of the finest putters in the game.

Last spring, during the amateur tournament at Annandale, Wright eliminated Von Elm with superperfect golf, and needless to say, the blond Rancho star will be out to obtain a little revenge today. Today's round at California will be Wright's farewell appearance, as he leaves tomorrow for the East on an extended tour, which will include the national amateur championships at Philadelphia. He will return in the fall.

NO UPSETS

Everything came out according to Old Man Dope yesterday when first rounds in the California invitation event were played. Hillcrest's links being pressed into service to take care of the overflow. Jack Neville and Harlow Hurley disposed of their respective opponents, and are still favored to reach the finals. Hurley won from Lester Coleman, the youthful wonder of California, 7 and 6, while Neville subdued Dr. P. A. Moulton of Rancho, 2 and 1, after having him five down at one stage in the match.

Eddie Meyberg of Hillcrest and Allan Moser of Wilshire put on a spirited battle. Both are youngsters, but are capable of splendid golf. Meyberg had a three-hole advantage at the turn, but Moser came back in 36 and squared the match on the eighteenth green, and then won out on the extra hole, much to the delight of Lou Berrien, Wilshire pro, who was an enthusiastic spectator at the triumph of his apt pupil.

Defeated eights have been arranged for the first twelve flights, and will tee off immediately after the winners in each flight. Starting times and courses remain the

(Continued on Page 12, Column 7)

HAGEN AND SMITH TIED

Americans in Third Place in British Open Golf Championship; Whitcomb Leads at Hoylake

[BY CABLE AND ASSOCIATED PRESS.]

HOYLAKE (Eng.) June 26.—Half way through the 72-hole struggle for the British open golf championship, two American players—Walter Hagen of New York and MacDonald Smith of San Francisco—are tied for third place tonight with cards of 150 for the 36 holes played today.

Three strokes ahead of them is E. R. Whitcomb, member of a British golfing family with three brothers in the ranks of professionals. Between Whitcomb and the two Americans is J. H. Taylor, the noted old-timer, with a card of 149.

The beautiful work with the clubs which Hagen and Smith both did this morning, has brought to the minds of many of the British players troublesome visions of their most cherished golf trophy once again being carried across seas to the United States where Jock Hutchinson took it in 1921 and Hagen in 1922.

The other three Americans entered in the championship round still are in the running, but not so strongly or so dangerously as are Hagen and Smith. Gene Sarazen is farther behind the score of Whitcomb tonight than any of his companions. For the first twenty-seven holes of today's strenuous effort Sarazen simply could not make his putter behave. His card for the thirty-six holes at the end of the day read, 83-75—158, which is eleven strokes behind Whitcomb.

Scattered in between Whitcomb and Sarazen on the scoreboard tonight are the names of a number of natives, an alien or two from the continent and four title-hunting professionals from the United States—Hagen and Smith with their promising cards of 150 each; Gil Nicholls with 153, and Jim Barnes with 155.

It was in spite of the worst of the day's curious melange of weather that Smith turned in a total score that makes him one of those to be reckoned with, coming down the winning stretch tomorrow.

In the morning after many others of the players had enjoyed a period of calm weather, Smith went out at the tail-end of the procession with gusty winds blowing. It was calm again for a period after lunch, but Smith was resting then. The winds sprang up again, stronger than ever when Smith set out on his second round.

Half-way home he found himself in a rainstorm. Yet, the American player came home with a string of eight fours and one five, some of these figures being birdies and two of them over bogey on short holes.

It is not Smith, however, who is worrying the British most. The man they dread is Hagen, and they keep their eyes and their minds on him constantly as an extreme menace to their title. They know Hagen is to be reckoned with every moment, whether the going be good or bad, for he has won the championship once and come within a stroke of doing it a second time. His temperament, to all keen observers, is the best among the golfers of the world.

HUNTER BEATEN BY AUSTRALIAN

Veteran Norman Brookes is Wimbledon Victor

American Loses After Hard Five-Set Struggle

All Other Yanks Victorious in Famous Tourney

[BY CABLE AND ASSOCIATED PRESS]

WIMBLEDON (Eng.) June 26. Norman E. Brookes, the old-time tennis master from Australia, is keeping youth from being served in the Wimbledon championships. Yesterday he defeated Cambridge University's young Indian hope, O. R. Rutman; today, before his King and Queen and 15,000 excited tennis enthusiasts, he defeated the hard-hitting Francis T. Hunter of the American Olympic team in a fiercely fought five-set match.

The score was 3-6, 6-3, 6-4, 5-7, 6-3, and the wily old court general, who won the Wimbledon championship twenty years ago, proved to the satisfaction of Hunter and everybody else who saw the relentless precision of his seemingly effortless play that it is not always the pace that kills in lawn tennis.

HIT HIS HARDEST

Hunter hit his hardest, but he could not get them past the old-fashioned racquet which Brookes handled with the skill of a man who was a tennis star before Hunter was born.

This is the only loss suffered by the American Olympic players, who stopped off at Wimbledon on their way to Paris. Vincent Richards moved up by beating the Japanese, Takeo Harada, in straight sets. R. Norris Williams and Watson M. Washburn were kept busy winning their first doubles.

The temperamental French team, Lacoste and Borotra, held the Americans at bay through five seesaw sets. In the end, Lacoste's poor form countered Borotra's brilliant net game sufficiently to give the Americans the match.

The American women, Miss Helen Wills and Mrs. George E. Wightman and Miss Eleanor Goss and Mrs. Marion Jessup and the Franco-American team, Mlle. Lenglen and Miss Elizabeth Ryan, advanced in the women's doubles.

Miss Ryan, who has lived in England for a number of years, says she is an American and wishes to be known as an American competitor in the Wimbledon matches, although she is not a member of the American women's team.

HELEN IMPROVES

Miss Wills's play gave further evidence of her growing familiarity with the playing conditions here. She is, however, still troubled by distance, many of her overhead strokes this afternoon going far beyond the base line. She seems to be sacrificing pace for much-needed control, but other features of her play have outclassed the opponents who have faced her thus far.

The American champion will play Mrs. Edginton of England tomorrow. Observers do not expect that she will have much trouble in disposing of her, but the next match, which is likely to be against Miss Evelyn Colyer, one of the best of the English players, will be a supreme test of her form. She will need a combination of power and accuracy to displace the girl who eliminated Mrs. Beamish yesterday.

The women's semifinals are likely to be between Miss Wills and Miss Colyer in the upper bracket and Mlle. Lenglen and Miss Kathleen McKane in the lower one, unless Mrs. Wightman, who meets Mlle. Lenglen next, can remove the French queen from her high place in the tennis world.

Richards will face the acrobatic Borotra tomorrow, Washburn plays A. R. Watt in the fourth round, while Williams will have as his opponent R. F. Kingscote, who has many championships to his credit.

Trans-Missy Golf Tourney in Semifinals

[BY A. P. NIGHT WIRE]

ST. JOSEPH (Mo.) June 26.—Three golf stars from St. Louis and a sturdy representative of Minneapolis are left tonight in the hunt for the 1924 trans-Mississippi golf title. The fight for the semifinals today developed hum-drum matches with one exception, that between James Nugent of Kansas City and Lawson Watts of St. Louis, going 39 holes before Watts's birdie four settled it in his favor. Even that match was in no sense sensational. The others left are Eddie Held, Jimmy Manion of St. Louis and J. H. Wetherby of Minneapolis.

HORACE ORSER IS WINNER AT TENNIS

[BY A. P. NIGHT WIRE]

PHILADELPHIA, June 26.—Horace Orser of George Washington High School, New York, today won the national interscholastic tennis championship by defeating Weller Evans of Phillip Andover Academy, 1-6, 6-3, 6-3, 6-1, in the final round of the tournament at the Merion Cricket Club, Haverford.

OUTPOINTS TED MOORE IN MILK FUND FEATURE

Gene Tunney Stops Erminio Spalla in Seventh Round; Stribling Wins Unpopular Verdict

[BY A. P. NIGHT WIRE]

NEW YORK, June 26.—Harry Greb, fighting in his charastic windmill style, successfully defended his world's middleweight crown tonight against Ted Moore, English champion, in a spectacular fifteen-round match, the feature of the milk fund bouts at the Yankee Stadium. Greb won easily, punishing his challenger with his tantalizing swings and well-timed rights and lefts. A crowd of more than 50,000 jammed the American League baseball park to witness the card.

In a six-round semifeature match, William L. ("Young") Stribling, Macon (Ga.) light heavyweight, was given a judges' decision over K. O. Tommy Loughran of Philadelphia. This decision was decidedly unpopular with the crowd.

KNOCKOUT

Gene Tunney, American light heavyweight champion, scored a technical knockout over Erminio Spalla, heavyweight title holder of Europe, when Referee Eddie Purdy stopped the battle in the seventh round of a scheduled twelve-round match to save Spalla from further punishment. The Italian's left eye was completely closed.

In a sensational ten-round match Harry Estridge, negro challenger, wrested the world's negro middleweight crown from the veteran Panama Joe Gans. Estridge cut the champion about the face with his stinging jabs and thrice floored the title holder.

Unofficial figures tonight placed the total receipts at $250,000 leaving virtually $100,000 net profits for the milk fund.

Greb and Moore sailed in at the opening bell. Greb's left found Moore's face repeatedly. A cut showed up on Moore's nose.

In the second round Greb brought his left uppercut to Moore's face, peeling the skin from the Englishman's nose. The champion was putting across his punches from all directions, and Moore was bewildered.

Moore was finding trouble hitting the champion in the third. Greb kept pounding on Moore's nose which finally started bleeding.

In the fourth round Greb's speed started to tell and he drove the British champion about the ring with hard punches.

The Englishman, completely outclassed, gamely tore in, however, landing some times when he could catch Greb still.

The milling was fast in the sixth, Greb pummeling his challenger with a relentless attack. Three vicious rights to the head stung the Englishman.

Moore landed one which looked good. Greb tore in with both hands, landing clean blows with increasing rapidity.

In the seventh the champion brought his left uppercut into play effectively.

HARD LEFT

Greb crossed his left to Moore's face with such force that the Britisher rocked on his heels. The wet gloves were beginning to cut and blood streaked down the challenger's face.

In the ninth Greb landed a resounding left to Moore's jaw. Moore began to tire and was falling into clinches.

Greb found Moore's head with a right, a left and another right as the tenth started. Moore landed a left to Greb's jaw. Moore started a rally and Greb met it willingly. They swung toe to toe in the liveliest moments of the fight.

The champion had the advantage.

In the eleventh Greb shot a strong left to the jaw and then opened a fresh cut on Moore's right eye. Moore chopped a stiff left to the champion's jaw.

Moore came out for the twelfth with both eyes and his nose damaged. Greb lifted an uppercut to the jaw. Dull infighting caused the crowd to clamor for action. Greb was not using his speed.

Thirteenth round was sluggish.

Greb landed a hard left as the fourteenth started. Moore came back strongly, but Greb stopped him with a hard right. Moore landed three uppercuts to the ribs in a clinch, but came out of it with fresh blood streaming from his nose. Harry danced into a stiff left, but hooked with his right as the round ended.

Both came out with harmless swings and danced in and out with light punches in the fifteenth. Moore landed a hard left, but Greb drove the Englishman to the ropes with a solid left to the jaw. Both were landing often in the final minute.

TUNNEY AND SPALLA

In the first round Tunney drove Spalla to cover in the neutral corner and plastered him with heavy rights and lefts. The referee warned Spalla for using the backhand punch.

Tunney staggered Spalla with two hard rights to the jaw in the second round and followed with a punishing series of body blows. Spalla was wild and Tunney had little trouble in keeping out of range. Spalla landed a right to the jaw which rocked Tunney.

Tunney continually jabbed his left to Spalla's face. Spalla was fighting better as the match progressed.

In the fourth round Spalla caught Tunney near the ropes and showered him with rights and lefts. Blood showed from Tunney's mouth. Tunney's straight right to Spalla's jaw landed flush and the Italian went back on his heels.

Spalla jabbed with his left successfully three times in the fifth round and crossed with his right to Tunney's jaw. Tunney got over a strong left and Spalla's head rocked.

Tunney opened a cut over Spalla's left eye in the sixth. Another straight right closed the eye completely and the European squinted at the American with one eye during the remainder of the round.

In the seventh Spalla tore into Tunney frantically but appeared groggy. A right from Tunney brought fresh blood from Spalla's eye. Referee Eddie Purdy then stopped the match to save Spalla from further punishment.

"FINIS"
will soon be written to our
Summer Suit Sale

You wise men have just a few days more to take advantage of this event. Such brands as Adler-Rochester, Hirsh-Wickwire and Goodman & Suss. A wide selection of suits at

$38.75 and $48.75

Buy now or be disappointed

JEPSONS'
742 So. Broadway
[Next to Morosco Theatre]

Where Do You Buy Your Clothes?

United States Olympic Men Go Through First Workouts on Foreign Soil

OUR ATHLETES TO THE RESCUE

Olympic Lads Assume Role of Life Savers

Assist at a Big Fire Near Their Quarters

Boys Make Up a Purse for Victim's Wife

[BY CABLE AND ASSOCIATED PRESS]

ROQUENCOURT (France) June 26.—The American athletes, here to start intensive training for the Olympic battles, had not more than settled into a heavy sleep last night after their voyage across the Atlantic than they were called upon to act as life savers in a general fire which broke out here, near the chateau where they are quartered.

Twenty houses caught fire almost simultaneously owing to a short circuit in electric wires. The jangling of fire bells and blowing of whistles awakened the Yankee Olympic contenders. Dr. Bridges, assisted by Dr. Karl Anderson, the latter a star hurdler, quickly organized a rescue party and hastened to the rescue of the villagers.

One villager wa selectrocuted when he attempted to cut a live wire which had fallen across the street. One woman was severely burned.

William B. Richardson of Stanford ran the fastest 800 meters he ever ran in his life—he says—getting to the local power-house with the Mayor's assistant and ordering the power cut.

This morning at the breakfast table the athletes took up a collection for the wife of the dead villager which netted around $200.

Prior to 1920 no limit was placed on the number of athletes any nation could enter in the Olympic events. The superiority of the Americans at Stockholm in 1912 caused the Olympic officials to limit the entries to six and the starters to four at Antwerp four years ago. This year only four can be entered and four started. Six places count in each event.

"Exactly what You told me it would be!"

Our standard flat price on every standard Chevrolet repair service tells you in advance the exact cost of your work.

J. V. Baldwin Motor Co.
American's Finest Chevrolet Store
15th & Figueroa
Main 8471
CHEVROLET

HOLLYWOOD LEGION STADIUM
BOXING
MAIN EVENT
Georgia Rivers vs. Teddy Silva
SEMI-WINDUP
Al Grunan vs. Johnny Jordan
7—HIGH CLASS BOUTS
LARGEST ATTENDANCE—LADIES IN THE U.S.
Prices 1, 2 Mostly at 8

"meet the wife at 6th & Bdwy."
West's greatest corner for Men and Boys' Apparel
Silverwoods
Incorporated
"30-30" Anniversary

"I. Longo"
Men's Tailor
Now located at SUITE 512-513 BANK OF ITALY BLDG.

LITTLE, BUT OH, MY!

Teddy Silva, who boxes Georgie Rivers in the main event of tonight's program at the Hollywood American Legion stadium, isn't much bigger than a wasp, but he's just as busy as that well-known pest once he gets into action. Both lads hold decisions over Young Nationalists and the winner of this evening's battle will get a lot of glory.

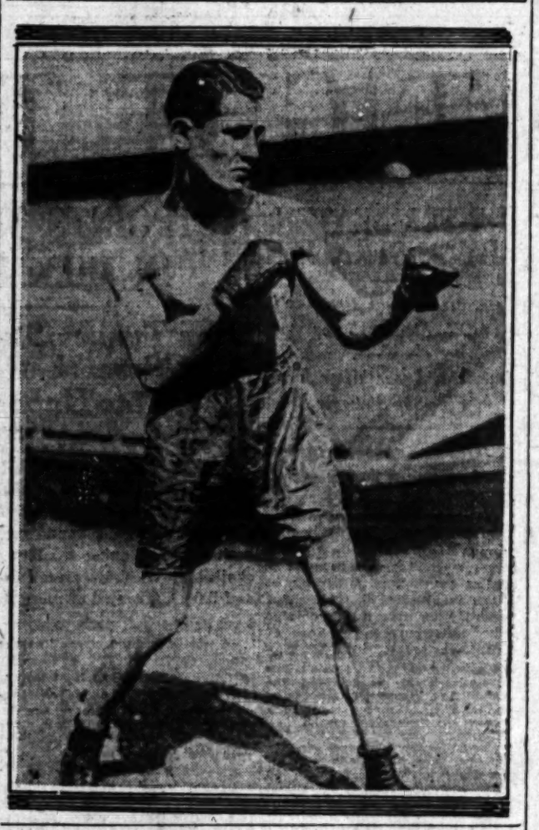

OLD-TIMERS AT LEGION

Hollywood Fight Arena to House Many Fistic Luminaries Tonight; Silva Meets Rivers

With a score or more of the boxing luminaries of yesterday at the ringside, "old-timers" night will be celebrated at the Hollywood American Legion stadium this evening. "Gentleman Jim" Corbett, who arrives this morning on the Lark from San Francisco, is to be the guest of honor.

Probably never before in the annals of local four-round history have so many celebrities of the days gone by been gathered under the roof of one boxing arena as will be on hand at the Legion stadium tonight. Heading the list is Corbett, and, too, Jim Jeffries, who won the title from "Gentleman Jim" in 1900, will be there.

MANY OLD-TIMERS

Among the other old-timers, who have accepted the invitation of Stadium Manager Si Masters to be present are Solly Smith, Tom Sharkey, Tommy Ryan, who retired the undefeated middleweight champion of the world, Billy Papke, Jack Jeffries, Ad Wolgast, De Witt Van Court, Uncle Tom McCarey, who promoted many championship battles in his old Naud Junction arena prior to the passing of the present State boxing law restricting contests to four rounds; Al Kauffman and Kid McCoy.

Jovial Dan Tobey will have his hands full introducing this coterie tonight, but just prior to the feature event, in which Teddy Silva and Georgie Rivers will clash, all of them will be called to the ring.

GRUNAN MEETS JORDAN

Al Grunan after a long lay-off steps into the semi-wind-up, and if he is right should go a long ways against Johnny Jordan. Grunan has put up some very satisfactory battles during his sojourn in the south, and is a great audience pleaser. Sailor Vincent and Harry Ritzer, who get together in the special spot, should unfurl a knock-down, drag-out battle, the type of bout the Hollywood bugs go wild over.

Frankie Osner and Joe Medina mix at 130 pounds; Joe Burns meets Southpaw Pico Ramies at 122 pounds; Scotty Diest and Red Williams mix at 150 pounds, and Joe Banda opens the show against Jack Hester.

PECKS KNOCK OFF EASTMAN

Hollywood Twilight League Leaders Lose, 6 to 1, Before Huge Crowd; Meadows Batting Star

Before the largest crowd ever to witness a game at Allen Hancock Park, the W. F. Peck Company nine knocked off the George L. Eastman outfit, 6 to 1, in a great ball game yesterday. The result pleased the majority of the fans, who rooted for the other teams to cut down the Eastman team's lead. It was the second defeat suffered by Eastman's team in the league schedule.

The heavy hitting of Rush Meadows, who drove in three runs and scored two, was the feature of the contest. Meadows gathered two doubles during the pastime. It was Meadows's hitting that spoiled an otherwise brilliant pitching exhibition by Twirler Burch of the Eastman nine.

Ole Johnson, Peck chucker, allowed the Eastman sluggers only three hits, but was aided in his exhibition by the sensational fielding of his mates.

Eastman scored first in the second, but the Peck crew cinched the tilt in the fourth with three runs and added insult to injury by gathering two in the sixth and one more in the seventh. Score:

G. L. EASTMAN CO.	AB	R	H	O	A	W. F. PECK & CO.	AB	R	H	O	A
Reid, 2b	3	0	1	1	0	Reid, ss	4	1	1	1	4
Tardley, c	3	0	1	5	1	Worden, 2b	4	1	1	2	3
O'sman, lf	3	0	0	0	0	Smith, 3b	4	1	1	1	3
Eastman, ss	3	0	0	2	2	Meadows, cf	4	2	3	2	0
Burch, p	3	0	0	0	3	Weaver, 1b	3	1	0	9	0
McWm's, rf	3	0	0	0	0	Heusted, c	3	0	0	6	0
Sylvia, 1b	3	0	0	9	0	Fitz, lf	3	0	0	0	0
Askin, cf	3	0	0	1	0	Peck, rf *	3	0	0	1	0
Brown, rf	3	0	0	0	0	Smith, r, rf	0	0	0	0	0
						Johnson, p	3	0	0	0	3
Totals	30	1	3	21	6	Totals	30	6	6	21	11

*—Batted for Peck in the sixth.

SCORE BY INNINGS

W. F. Peck & Co.	0	0	2	1	0	0	3		6
Hits	0	0	0	0	0	0	3		3
Geo. L. Eastman	0	1	0	0	0	0	0		1
Hits	0	1	0	1	0	0	1		3

SUMMARY

Errors—Reid, Tardley, Eastman, 2 McWilliams, Brown. Innings pitched—By Johnson, 7; by Burch, 1. Credit victory to Johnson; charge defeat to Burch. Struck out—By Johnson, 4; Burch, 5. Bases on balls—Off Johnson, 2; Burch, 1. Stolen bases—Tardley, Meadows. Two-base hits—Meadows, 2; Smith, Weaver, Sylvia. Sacrifice hits—Weaver. Double plays—Reid to Weaver. Time of game, 1h. 5m. Umpire—Jack Silver.

Golf sticks and tennis racquets crossed on a field of buff, with balls rampant, all this surrounding the garter which is the heraldic sign of the distaff side of the house—that is the insignia of the Women's National Golf and Tennis Club which recently opened its courts at Glen Head, Long Island. It has 400 members and its field of play covers 160 acres.

Wallace Scott Reaches Finals of Net Tourney

[BY A. P. NIGHT WIRE]

PHILADELPHIA, June 26.—East and West will meet Saturday for the national intercollegiate tennis championship. Arnold W. Jones of Yale and Wallace Scott, University of Washington, having advanced to the final round of the tournament at the Merion Cricket Club today by victories in the semifinals.

Jones defeated Fritz Mercur of Lehigh, 6-4, 6-4, after having eliminated W. W. Ingraham, Harvard, 8-6, 5-7, 8-6, in an unfinished fourth-round match held over from Wednesday. Scott, who had reached the semifinals yesterday, advanced to the final bracket by a victory over Frank Anderson of Columbia. The scores were 6-2, 2-6, 6-2. Anderson, who a short time previously had completed an unfinished match with L. N. White, University of Texas, showed signs of weariness toward the end of the contest.

Three teams reached the semifinal round in doubles. They were Bettens and Chandler of California, who defeated Hicks and Holmes, Princton; Ingraham and Pfaffman, Harvard, who won from Glaskin and Rogers of Kansas, and White and Thalheimer of Texas, defending titleholders, who eliminated Wilson and Valentine of Chicago.

University of Iowa had 4153 men in athletic competition during the season. A total of 500 engaged in intercollegiate events, 3200 took part in voluntary intramural sport, and the balance in compulsory classes.

OBSERVATIONS by the INNOCENT BYSTANDER

W.M.H.

Not to be outdone in anything in the line of sport, Southern California seems to have staged the biggest thing in golf tournament this week. Just think of 403 actual playing entries in a tournament, requiring twenty flights. That's what the California Country Club's Invitational Tournament drew this week. As far as anybody k nows this is a world's record for any league.

Last summer the Los Angeles Country Club had a tournament in which they accommodated 356 entries on their two eighteen-hole courses. At the State championship at Del Monte last summer they had eighteen flights. These were the previous existing records. Incidentally among the 403 entries in the California tournament were four scratch men, in itself an unusual thing. They were Godchaux, Neville, Wright and Von Elm.

Even more remarkable than the number of entries was the manner in which the early days of the tournament were run off. Under the able guidance of chairman E. H. Frederickson, President E. R. Hurst and his right-hand man, E. H. Painter, there was no congestion on the links, despite the huge crowd. The demonstration that we not only can hold a world's record tournament here but, better still, we can run it off in good shape, is a very fine thing for the good of golf.

* * *

Now they are talking about changing Charley Paddock's finishing form for the Olympic Games. Needless to say, they won't get very far. Young Mr. Paddock is a self-taught young man with a lot of ideas of his own. Nobody ever taught him how to run or how to start or how to finish or how to do anything else. He was just naturally born fast and has remained in the same condition ever since. He listens carefully to any advice that any coach sees fit to give him and then does just as he pleases.

It would be a ridiculous thing to try to fuss with his form at this late date, for Paddock is without question the exception that proves the rule. He is the horrible example to which all coaches point and then they admit that he's the only guy in the world who can run like that and beat anybody. Paddock ought to improve greatly during the brief period of training preceeding the Olympics and if he does, Lawson Robertson will probably try to get credit for it.

* * *

While everyone is busily engaged in wondering how Helen Wills is going to come out against the fair Suzanne, providing they meet in the proposed Wimbledon tennis tournament, it might not be amiss to remark that regardless of the outcome of this fracas in England, the California girl will get another swipe at the French champion within a few weeks when they tangle in the Olympic tennis matches at Paris.

Despite the fact that the Olympics will be held on Suzanne's home lot, Miss Wills figures to have perhaps a better chance against the French girl in France than any place else. The factor which has fooled most of the American tennis players in England is the use of a "dead" ball on the English turf. The play in France will be on hard courts and the ball used will be the American standard ball. That ought to help some.

* * *

Speaking of tennis, behold the austere form of Norman Brookes of Australia, towering over the prostrate figure of Francis T. Hunter, pet of the American ranking committee. Brookes eliminated the American in a fiercely contested five-set encounter over at Wimbledon yesterday, thereby proving that a man is not necessarily to be counted out of top-notch tennis just because he's old.

How old Brookes is, makes no difference. He was regarded as too old for international competition in 1914 when he was defeated by the great McLoughlin. That was ten years ago, so he must be right around 50 years of age now. He walks on the court with a funny looking little racket that looks as though it had come from Woolworth's. It is so loosely strung that there is almost no sound when the racket hits the ball. But the ancient wizardry is still there.

Col. Richmond's Victory Causes Big Discussion

A white ribbon taken from some of the best United States cavalry horsemen by Lieut.-Col. Henry R. Richmond is evoking considerable discussion in horse-show circles here. The colonel, who recently returned to his home in Glendale, preparatory to going to Fort Leavenworth with his family this winter, accomplished a 96 score over the series of ten triple high hurdles, taking fourth place in the annual field officers' horse show at the cavalry school, Fort Riley, Kan.

The colonel's 195 pounds and two score seven years make the feat all the more interesting in view of there having been much competition by officers of smaller stature and of fewer years. Col. Richmond is one of the best-known army officers in Southern California, having organized the Los Angeles sector, Association of the Army of the United States.

WHITE AND PINK

BY FEG MURRAY

Ernie Brandsten, now in Europe as coach of the United States Olympic diving team, is at last reaping the rewards of years of patience, study and hard work. In 1916 Ernie was national diving champion of Sweden. In 1918 he took up the job of swimming coach at the University of California, where he developed the great Ludy Langer. In 1919 he assumed the coaching job at Stanford University, where, within the last nine years, he has developed some of the greatest swimmers and divers in the world. Brandsten started Norman Ross on his long career of breaking records, but it is in developing divers that he has shown his greatest ability.

The two American Olympic aces in the diving competition at Paris next month are Al White and Clarence Pinkston—both of them pupils of Brandsten's at Stanford University. Both boys have held national indoor and outdoor springboard championships. Each has defeated the other in competition, and each is a splendid tribute to the coaching of Ernie Brandsten.

Clarence Pinkston won the high-diving championship of the world at the 1920 Olympic Games and his work is a wonderful example of grace and rhythm. Al White, who never took up diving until he came to Stanford in 1921, has been the national indoor springboard champion for the last three years and was outdoor champion in 1923.

[Copyright, 1924, Associated Editors, Inc.]

LATEST FISHING DOPE

LOS ANGELES COUNTY

Trout—Trout fishing in Los Angeles county is very poor. The San Gabriel River and its branches have all been practically fished out and are very low. Cattle Canyon off San Gabriel River reported fair. It is necessary to get well up these streams to get any fishing.

Ocean fishing—Santa Monica: Surf fishing is good along the coast north of Santa Monica. Pier fishing reported good. Mackerel, smelt, halibut and barracuda caught. Surf and tackle may be secured at Santa Monica wharf. Live bait bait fishing is good. Mackerel, bass, barracuda and bonito albacore are reported. Santa Monica pier 7:30 a.m., 3 a.m., 12:30 p.m. and 1 p.m.; here $2.

Venice: Pier fishing reported good; mackerel and surf fish are being taken.

Redondo: Good catches of bass reported from live bait boats and numerous bass were caught from pier. Bait results at Pier No. 2.

Long Beach: Pier fishing reported good. Mackerel, herring and smelt being taken. Trolling very good. Yellowtail, bass, albacore and white sea bass are being taken. Six boats leave daily.

SAN DIEGO COUNTY

Trout—Barrett Reservoir reported excellent trout fishing, many fish taken. Some good catches were made at Cuyamaca the past week. Permit must be secured by campers to camp on the creeks or streams in San Diego county.

Black bass—Sweetwater and Morena report fine catches of black bass. Morena also reports some good catches. Red snapers and crayfish are best bait; these may be secured at bait stands in San Diego. Bass, yellowtail and barracuda are reported good torpedo. Live bait for sale at Morena, $2.50 each per dozen.

Ocean fishing—Good surfing, sporting and sea trout fishing reported along San Diego coast. Trolling reported good. Barracuda, yellowtail, bonito and mackerel being taken. Good fishing was had at the north of San Diego River and Ocean side. Surf fishing along Coronado Beach excellent. Boats and bait may be secured in San Diego. Deep-sea fishing reported very good.

OWENS VALLEY DISTRICT

Lake and stream fishing continues to be good in this district. Gull and Grant lakes report excellent trout fishing. Fishes, spinners and live bottle flies are being used. Jess Lake, Silver Lake, South Lake, North Lake and Lake Sabrina report good catches. Fly fishing in the Owens River is fair. Best results obtained in creek at Birchim Canyon, Black Birch and Crooked Creek. Bishop Creek, Rock Creek, Laurel Creek, Pine Creek and Big Pine Creek reported good. Fly fishing is best in the creeks. Rapid and Plaisted Canyon streams, Deep Hollow, Big Pine Bottle, Evening Star and Horse's Ear flies are used. Mammoth Lakes report fish are taking flies, salmon eggs and minnows. Konopah Lake reported good catches. Big Pine Lakes report fly fishing very good. Accommodations, meals, supplies and horses may be secured at Big Pine. Owens River road is open to automobiles, but steep and narrow. Good reports received from Rock Creek Lakes and the forks of the Owens River. Silver Lake reports many good catches. Fishing in all streams and lakes in this district declared better than for many years, due to low water and warm weather.

SAN BERNARDINO COUNTY

Fishing is only fair at Big Bear and Arrowhead lakes. Pier fishing is reported in all streams in this county.

The Rainbow Angling Club, seven miles north of Redlands, reports good fishing. Some of the best fishing in Southern California is to be had here.

ORANGE COUNTY

Ocean fishing—Huntington Beach: Pier fishing is reported good; herring, halibut and yellowtail plentiful. Surf fishing in same vicinity reported good. Good catches of albacore, a few tuna, yellowtail, bass and mackerel are made. Bay fishing and outside trolling has been good. Yellowtail brought in 500 pounds of albacore.

RIVERSIDE COUNTY

Trout fishing reported only fair at Lake Hemet, San Jacinto and Bear Creek. Fishing good in Colorado River. No large catches reported.

VENTURA COUNTY

Trout—Trout fishing in all streams in this county reported very low and getting lower each week. Ocean fishing is only fair, water very low and muddy; this part of the stream is reached only by horseback outside trail from Wheeler's Hot Springs.

Ocean fishing—Good mackerel, halibut, barracuda and a few smelt taken at Hueneme. Good surfing bass fishing reported along Rincon beach. Boats are available at Fish Camp, about six miles north of Ventura, for ocean trolling.

SANTA BARBARA COUNTY

Trout—Trout streams not very good in this county, water low and fish are very small.

Ocean fishing—Surf fishing is to be had along the coast from Rincon to Gaviota. Fishing on Stearns Wharf good. Good trolling for barracuda, bass and yellowtail. Fishing off Santa Cruz, Anacapa and Santa Rosa islands. Abalones and mussels may be gathered at Santa Cruz Island and at Point Conception. A good many abalones were gathered at a small beach opposite Elwood.

SAN LUIS OBISPO COUNTY

Trout—Some fair catches reported from Cambria and San Simeon creeks.

Ocean fishing—Surf, pier fishing and ocean trolling may be had at Avila and Cayucos. Abalones may be gathered along the rocky coast of San Simeon and Estero.

TULARE COUNTY

Good fishing is reported in all streams in this county that are tributaries of the Kaweah River. Marble Fork of the Kaweah, which has been closed to fishermen while small fry have been planted, Hockett Meadows, six miles by trail from end of Mineral King, reports very fine fishing and is a wonderful outing place.

KERN COUNTY

Fishing in the Kern River is good only above the dam at Fairview. Fish are being taken as fine and as numerous. The further up stream the better the fishing. Horses are available at Camp Durwood for pack trips.

MADERA COUNTY

Trout fishing is phenomenal about now. Streams are small on account of low water and have been fished a great deal. Lake fishing for trout will probably not be good until September. Improvement is just week at hand and bass will struggle in the lakes.

NORTHERN CALIFORNIA

Streams all over Northern California reported low and clear and fishing better than for several years. Upper reaches of the Sacramento River good; Pit River and Big Bend pool; Hatchet, Hat and Hog creeks are all excellent. Klamath River good from Hornbrook to Happy Camp. Eagle Ridge Trout and Upper Klamath Lake report excellent fishing in the lake and in the Williamson River, Spring Creek, Sprague River, Wood River and Recreation Creek.

Wrestlers in Workouts in Film of Sea

As the motion-picture fans often wonder what their favorite actor or actress does "between pictures," so the sporting world wonders what the wrestler does when he isn't grappling on the mat.

Three of the world's most famous mat artists are accounted for in what the National Board of Review has called "Excellent" in all its phases—"The Sea Hawk," Frank Lloyd's latest production for First National.

Constantin Romanoff, Hackenschmidt and The Terrible Swede, three of the "hardest" propositions ever to roll on a mat, checked in with Lloyd's company near Santa Catalina Island for several weeks, working as "slaves."

They weren't there because they needed the money. They needed the training and, according to Director Lloyd, they sure did get in trim during the weeks they worked under his direction, and were being bossed by Milton Sills as the pirate leader of the mutinous ship.

Not satisfied with the exercise they got during the actual "shooting" of the scenes, these three mat artists "put on" several bouts for the benefit of the 700 extras who worked in the scene. In one of these bouts Romanoff and Hackenschmidt grappled for fifty-seven minutes without a fall.

Ira C. McKee of Butler, Pa., a member of the class just graduated from the Naval Academy, is the only midshipman who ever received the Navy A.A. award, recognizing him as the best athlete of the year, twice. Last season McKee then a second classman was voted the sword. McKee excelled on the gridiron, baseball field and basketball court.

Charley Reilly in Benefit Tilt for Householder

Charley Reilly, first captain of the Los Angeles ball club, in the days when Jim Morley was making California diamond history, played his first game in Los Angeles with a bushy mustache. He has it bobbed now and rides a bicycle for exercise. Reilly's mustache was one of the last ornaments of its kind in baseball.

Charley Reilly is scheduled to play in the Eddie Householder benefit game at Washington park next Monday afternoon. Householder was a member of the Angel team which Reilly captained. The former noted outfielder and slugger, was discovered very ill at the County Hospital and in a bad way financially. So, the old boys are going to help him.

Reilly played third base. Reilly, a Princeton man when Woodrow Wilson was president of the university, came to Los Angeles from the Philadelphia Nationals.

One of Reilly's most cherished recollections is the fact that he was entertained at the White House during the war-time President's regime.

Jim Jeffries, former heavyweight champion of the world, and our Sheriff, Bill Traeger, will umpire in the big benefit game at Washington Park next Monday afternoon. Jim Corbett, one time heavyweight champion of the world, is scheduled to umpire at least a part of the game. Jack Dempsey, heavyweight champion, will endeavor to get away from his film work to help out in the umpire line. If he can get away he will be on hand.

Three heavyweight champs and a Sheriff should be able to maintain order among the old-timers. Should the champs start fighting among themselves, our Sheriff will have something to attend to besides calling balls and strikes.

WRIGHT MEETS VON ELM TODAY

(Continued from Eleventh Page)

same today, according to E. H. Frederickson, chairman of the tournament committee.

A surprising number of close matches occurred in the opening rounds, complete results of which follow:

CALIFORNIA FLIGHT, 1:00 P.M.

Jack Tarrant defeated F. G. Porter, 3 and 4.
J. H. McKinnis defeated Perry Ferguson, 1 up.
G. C. Williams defeated E. H. Canterbury, default.
Harlow Harley defeated Lester Osterman, 7 and 6.
Harold Thompson defeated A. M. Wells, 3 and 2.
Jack Neville defeated P. A. Hoskins, 2 and 1.
Allen Moser defeated Eddie Mayberry, 19 holes.
A. C. Thompson defeated F. H. Slade, 4 and 2.

FIRST FLIGHT, 1 P.M.

W. W. Beckwith defeated Martin Lamb, default.
Doug White defeated J. J. Maxwell, default.
C. O. Wright defeated E. T. McLaughlin, 5 and 4.
Stanley Hughes defeated A. A. Sims, 3 and 2.
Dick Smith defeated E. F. Arnold, 3 and 1.
L. S. Thayer defeated Ed Merritt, default.
H. F. Sandy defeated T. H. Emerson, 3 and 1.
E. T. Reid defeated R. Eakins, 4 and 2.

SECOND FLIGHT, 12:30 P.M.

Harley Moore defeated F. S. Pickrell, 4 and 3.
W. E. Carrigan defeated Neal Burns, 3 and 1.
I. A. Thorson defeated Don Davis, 2 up.
F. Everett, Jr., defeated S. C. Bishop, 4 and 3.
C. Lyday defeated L. M. Thomas, 3 and 1.
C. H. Bent defeated W. D. Whaley, 1 up.
Owen Moore defeated F. J. Welch, 19 holes.
Hank Zeis defeated J. D. Riddell, 2 and 1.

THIRD FLIGHT, 12 M.

R. A. Burton defeated George Curtis, 5 and 4.
H. N. H. Woodcock defeated T. J. Maier, 2 and 1.
Walter Cochran defeated J. C. Freed, 19 holes.
H. E. Robles defeated W. J. Wilkinson, 1 up.
W. S. Young defeated C. F. Sieber, 21 holes.
E. E. Combs defeated Norman Pollitz, 3 and 4.
Fred Hicks defeated L. L. Smith, 19 holes.
H. L. Lewis defeated J. T. Reid, 1 up.

FOURTH FLIGHT, 11:30 A.M.

S. W. Brown defeated G. Rudowitz, 6 and 5.
H. W. Wistrachan defeated Howard Hanks, default.
L. R. McKnight defeated Mart Martin, default.
L. O. Paris defeated W. H. Richards, 1 up.
Gail Martin defeated H. E. Cannon, 2 and 1.
L. H. Elkins defeated F. E. Johnson, 2 and 1.
J. Chaney defeated H. S. Eyster, 2 and 2.
W. S. Fredrick defeated E. F. Beeston, 3 and 2.

FIFTH FLIGHT, 11 A.M.

N. S. Kelly defeated F. S. Brown, 19 holes.
W. E. Moore defeated George Morgan, 2 and 1.
J. C. Furness defeated I. Olson, 2 up.
R. A. Sandoker defeated A. C. Getty, 1 up.
H. I. Adams defeated R. Simon, 3 and 2.
W. Kirby defeated H. Dobson, 3 and 2.
D. P. O'Keefe defeated Dempster McKee, default.
E. W. Dietz defeated W. T. Hightshoe, 3 and 2.

SIXTH FLIGHT, 10:30 A.M.

H. H. Sutter defeated F. E. Harris, default.
F. H. Fuller defeated F. S. Freeman, 4 and 3.
W. E. Burch defeated E. Phillips, 3 and 4.
T. H. Bohler defeated R. Thompson, 4 and 3.
J. P. Hope defeated Hoefler, 3 and 4.
Otto Hoyt defeated R. V. Jones, 3 and 2.
H. A. O'Brien defeated T. T. Harbaugh, 2 and 1.
L. A. Gardner defeated H. H. Snow, 2 and 1.

SEVENTH FLIGHT, 11:30 A.M. (HILLCREST)

C. F. Adams defeated J. W. Crandall, 2 and 1.
H. Brook defeated C. L. Fletcher, 1 up.
C. A. Edwards defeated G. A. Hutton, 3 and 2.
C. J. Sarchet defeated Harry Martin, 2 and 1.
C. R. Biddle defeated W. Sabey, 7 and 6.
F. Barnes defeated J. W. Sutton, default.
F. F. Schuyler defeated C. F. Hibbs, 4 and 3.
H. E. Hoffman defeated H. W. Stimbell, 3 and 2.

EIGHTH FLIGHT, 11 A.M. (HILLCREST)

H. F. Collins defeated T. H. Graham, 4 and 2.
F. W. Shedd defeated George Moser, 5 and 4.
L. Harris defeated J. L. Stafford, 4 and 2.
C. W. Clark defeated C. E. Newsberry, default.
C. C. Hutchison defeated T. T. Hetzel, default.
W. S. Burke defeated L. Ross, default.
R. Gugsel defeated C. E. Platt, default.
H. E. Blythe defeated E. Mathew, 6 and 5.

NINTH FLIGHT, 10:30 A.M. (HILLCREST)

W. A. Skilen defeated T. B. Carpenter, default.
C. A. Burgstrom defeated Y. Hubsard, default.
G. P. Black defeated O. M. Roth, 5 and 3.
V. Fuller defeated F. K. Sullivan, 2 and 1.
Floyd Sullivan defeated W. Shea, 3 and 2.
B. C. Turnstyre defeated L. Garman, 1 up.
C. A. Norberg defeated A. C. Westfall, 4 and 3.
G. H. Lifer defeated E. H. Carpenter, 20 holes.

TENTH FLIGHT, 10 A.M. (HILLCREST)

J. E. Wedlie defeated H. E. Ridley, default.
B. C. Dennis defeated F. E. Kaufman, default.
F. Barnes defeated J. J. Donahue, default.
D. C. Turner defeated C. F. Weeks, 4 and 3.
W. A. Willoughby defeated W. S. Olds, 1 up.
G. A. Vanderhoof defeated W. Stand, 2 up.
F. T. Hughes defeated E. A. Hoffman, 1 up.
I. R. Sunk defeated C. S. Ambrose, default.

ELEVENTH FLIGHT, 9:30 A.M. (HILLCREST)

H. N. Lord defeated W. R. Day, 1 and 1.
F. Daley defeated L. A. Burnett, 3 and 2.
Alton Hale defeated E. R. Harvey, default.
C. E. Dayton defeated A. E. Chivers, 3 and 2.
J. H. Robbert defeated P. L. Jackson, 1 up.
B. Hurst defeated J. Lamoreaux, default.
E. H. Brown defeated E. H. Frederickson, 3 and 2.
G. R. Dexter defeated W. D. Brodnell, 2 up.

TWELFTH FLIGHT, 9 A.M. (HILLCREST)

Ben Gaiser defeated K. White, 1 up.
J. S. Thompson defeated H. R. Lamster, 3 and 1.
C. O. County defeated S. A. Handy, default.
W. G. Pryor defeated C. L. Fenk, default.
J. H. Feldman defeated J. L. Williams, default.
T. W. Baker defeated C. W. Smith, 4 and 3.
P. E. Golding defeated W. E. Spruce, 3 and 2.
G. E. Black defeated J. H. Dimmitt, 3 and 2.

THIRTEENTH FLIGHT, 9:30 A.M. (HILLCREST)

P. E. Conner defeated R. C. Burton, default.
Tom Morgan defeated J. T. Pickett, 1 up.
Alfred Black defeated S. A. Pachuck, default.
H. L. Burford defeated F. M. Martin, 4 and 3.
J. Reid defeated F. S. Linton, default.
G. Walker defeated H. B. Whitmarsh, 2 up.
G. Grossman defeated W. Gaylord, default.
G. Shubert defeated Fred Usher, 1 up.

FOURTEENTH FLIGHT, 9 A.M. (HILLCREST)

G. S. Montgomery defeated W. F. Delta, default.
H. E. Richardson defeated H. R. Abrams, 2 and 1.
O. H. Lunn defeated G. E. Otto, 4 and 3.
E. W. Stanfield defeated B. J. Pritchett, 2 and 1.
G. Hartlan defeated F. W. Bower, 7 and 6.
A. E. Tomblin defeated C. W. McKnight, default.
L. H. Rosenberg defeated C. Wentworth, default.

FIFTEENTH FLIGHT, 10 A.M.

R. E. Conant defeated J. A. Fitch, 3 and 2.
F. H. McAlexander defeated H. W. Shelton, 1 up.
E. W. Saddle defeated I. H. Shanks, default.
W. J. Johnson defeated G. K. Aumack, 1 up.
J. H. Pennington defeated C. Van Der Aha, default.
F. W. Converse defeated Matt Moore, default.
F. E. Spalding defeated J. H. Dixon, 2 up.

SIXTEENTH FLIGHT, 9:30 A.M.

J. J. Mudgett defeated Wid Symonds, 3 and 4.
H. A. Dunlap defeated J. W. Pratt, 4 and 3.
E. E. Seidel defeated F. Nelson, 2 and 1.
Sam Jay defeated R. T. Gill, default.
H. H. De Silva defeated H. W. Lawson, default.
L. H. Crawford defeated H. B. Jonsh, default.
W. L. Hinkle defeated J. H. Cooper, default.
J. H. Pendleton defeated A. H. Lamb, default.

SEVENTEENTH FLIGHT, 9 A.M.

H. H. Roth defeated W. S. McDonnell, 7 and 6.
G. S. Richardson defeated H. C. Hubbard, 2 up.
F. W. Clark defeated A. L. Mathes, 5 and 3.
W. S. Williamson defeated C. Copenhaver, 3 and 1.
H. S. Hurford defeated F. G. Warren, 3 and 2.
F. W. Stafford defeated C. Paterson, 3 and 2.
G. E. Parker defeated A. G. Rathliff, 3 and 2.
E. H. Lamb defeated Earle Williams, default.

EIGHTEENTH FLIGHT, 8:30 A.M.

L. H. Palmer defeated J. W. Loy, default.
C. K. Hurst defeated R. E. Montgomery, default.
W. Conklin defeated F. J. Martin, default.
Ole Olson defeated Eddie Krauch, 19 and 3.
C. Riekenhauer defeated J. Nicholson, default.
H. C. Fortis defeated G. W. Riley, default.
Max Epsrer defeated T. Kibley, 1 up.

NINETEENTH FLIGHT, 8:30 A.M.

P. Huntsbrow defeated Ray Green, 2 and 1.
Ad Frankel defeated E. R. Bellinger, default.
J. A. Amundsen defeated L. L. Baxter, default.
F. C. Charles defeated C. D. Mahaney, default.
R. Caughey defeated E. R. Langlois, default.
F. R. Dasarick defeated G. L. Gardner, default.
H. Atherbery defeated W. R. Maloney, 6 and 5.

MONTEBELLO CUBS TO MEET ORIOLES AGAIN

The Montebello Cubs and George's Orioles, two speedy local semipro clubs, will clash July 4 on the Montebello diamond in the final and deciding game of their three-game series, according to Larry Louis, manager of the Cubs. The teams have met twice, with Montebello winning the first and the Orioles taking the last game. The fancy southpaw chucking of Joe Cordia won for the Orioles in last Sunday's game against the Cubs. Manager Louis says that the Cubs will be strengthened by the addition of two new hard-hitting outfielders and the return of Harry Campbell at first base.

Walter Johnson Heaves Another Shut-Out

...NS SPLIT ...LE-HEADER

...e Lose Second to ...d Meckmen

...e a Wobbly State ...d by Boston

...d Takes White Sox ...the Avenue

(...A. P. NIGHT WIRE)

...STON, June 26.—... broke even in a dou... with Philadelphia here ... Johnson shut out ... in the opener, 5 to ... the Washington win... to ten games, but ... dominated the perform... ... final in a duel with ... Philadelphia winning, 1

WASHINGTON

	AB	R	H	C
Rice, rf	4	0	0	0
Harris, 2b	4	0	0	0
Judge, 1b	3	0	0	0
Goslin, lf	3	0	0	0
Ruth, rf	3	0	0	0
Ruel, c	3	0	0	0
Bluege, 3b	3	0	0	0
Ferrell, ss	3	0	0	0
Johnson, p	3	0	0	0
Totals	29	0	0	0

...e Demoreet in 9th.

...ORE BY INNINGS

	1	2	3	4	5	6	7	8	9	
...ton	0	0	0	0	0	0	0	0	0	0
...delphia	0	0	0	0	0	0	0	0	1	1

SUMMARY

Two-base hits—Sisler, Harris, Ruel, Bishop. Three-base hit—Johnson. Stolen base—Harris. Double play—Johnson to Ruel. Left on bases—Washington, 7; Philadelphia, 4. Bases on balls—Off Johnson, 1; off Bishop, 1. Umpires—Dinneen and Connolly. Time of game—1h. 45m.

...ERS LOSE

(...A. P. NIGHT WIRE)

...June 26.—Boston de... York today, 8 to 5, ... world champions out... for fifteen to twelve. ... hitless sixth straight ... twice fanned Ruth ... in turn. The score:

BOSTON

	AB	R	H	C
Pinelli, ss	4	1	0	1
Rigler, 2b	4	0	0	0
Wilson, lf	4	0	2	0
Ruth, rf	3	1	1	1
Gehrig, 1b	3	0	1	1
Durst, cf	4	0	0	0
Scott, 3b	4	0	0	0
Ruether, p	3	0	0	0
Totals	31	3	4	3

...ORE BY INNINGS

	1	2	3	4	5	6	7	8	9	
...ton	0	0	0	0	0	0	0	0	0	0
...ton	0	0	0	0	0	0	0	0	1	1

SUMMARY

Two-base hits—Ruth, Durst. Three-base hit—Gehrig. Stolen base—Durst. Double plays—Rigler to Gehrig; Pinelli to Durst. Left on bases—Boston, 4; Washington, 7. Bases on balls—Off Ruether, 1; off Johnson, 1. Umpires—Hildebrand and Ferry. Time of game—1h. 45m.

Vacation Days

A graceful glide— few strong strokes— here's cool, clean ... for every *real* fel... Spalding Athletic ... equipment will h... you get the most o... your vacation this y... Every Spaldi... Swimming Suit, T... nis Racket, Base B... Bat—is made by ... who *know* athl... and athletic requ... ments. "It's a Sp... ing" means the b...

Base Ball Gloves
Base Ball Bats
Tennis Rackets
Golf Clubs
Swimming Suits
Athletic Shoes
Outdoor Sw...

Spalding Athletic Go... are made to a stand... —the standard of Q... ity. There are no b... Science of Swimming
Speed Swimming
How to Bat
How to Pitch
Base Ball Guide
Official Outdoor ...
American Olympic Te...

Catalogue on request

A. G. Spalding & Bros.
433 So. Spring St., Los Angeles

COLLA... PACKER... a new ... idea for semi-so... 3 for $1

Wholesale Distributing Agent
745 South Los Angeles St., Los Angeles

60c LUNCHE...
FISH OR MEAT
VEGETABLES—SALAD
BREAD & BUTTER
BEER OR COFFEE
DESSERT
KLEMTNER'S MA...
617 S. Spring St. ALes...
Sea Food or Chicken Dinner Complete

Standings

PACIFIC COAST LEAGUE

	W.	L.	P.c.		W.	L.	P.c.
San Francisco	46	32	.590	Salt Lake	40	39	.506
Seattle	43	36	.544	Portland	36	44	.450
Sacramento	40	39	.506	Los Angeles	36	45	.444
Vernon	41	40	.506	Oakland	36	45	.444

Yesterday's Results

Vernon, 11; Portland, 5.
Salt Lake, 10; Angels, 4.
Seattle, 4; San Francisco, 3 (13 innings.)
Sacramento, 3; Oakland, 2.

NATIONAL LEAGUE

	W.	L.	P.c.		W.	L.	P.c.
New York	41	21	.661	Cincinnati	29	34	.460
Chicago	36	23	.610	Boston	25	34	.424
Brooklyn	32	23	.582	Philadelphia	24	34	.414
Pittsburg	30	29	.508	St. Louis	23	37	.383

Yesterday's Results

New York, 8; Boston, 1.
Pittsburg, 2; Chicago, 1.
Philadelphia, 5; Brooklyn, 2.
St. Louis, 2; Cincinnati, 1 (10 innings.)

AMERICAN LEAGUE

	W.	L.	P.c.		W.	L.	P.c.
Washington	34	27	.557	St. Louis	29	29	.500
Detroit	34	28	.538	Cleveland	26	31	.482
Boston	31	27	.534	Chicago	26	32	.448
New York	30	28	.517	Philadelphia	22	36	.367

Yesterday's Results

Washington, 5-0; Philadelphia, 8-1.
Boston, 8; New York, 5.
Cleveland, 7; Chicago, 4 (10 innings.)
Detroit-St. Louis, rain.

AMERICAN ASSOCIATION

	W.	L.	P.c.		W.	L.	P.c.
Louisville	36	25	.590	Minneapolis	30	35	.462
Indianapolis	37	28	.587	Toledo	28	34	.452
St. Paul	37	30	.552	Kansas City	29	36	.446
Columbus	32	32	.500	Milwaukee	26	37	.413

Yesterday's Results

Toledo, 2; Louisville, 1.
Columbus, 7; Indianapolis, 5.

THREE EYE LEAGUE

	W.	L.	P.c.		W.	L.	P.c.
Bloomington	29	23	.558	Terre Haute	29	27	.518
Evansville	29	24	.547	Peoria	24	29	.453
Decatur	27	25	.519	Danville	19	29	.396

Yesterday's Results

No games played, rain.

MISSISSIPPI VALLEY LEAGUE

	W.	L.	P.c.		W.	L.	P.c.
Waterloo	39	14	.736	Burlington	24	26	.480
Dubuque	30	21	.588	Ottumwa	22	24	.478
Rock Island	27	25	.519	Moline	20	31	.392
Cedar Rapids	24	25	.490	Marshalltown	15	33	.350

Yesterday's Results

Cedar Rapids, 5-1; Dubuque, 1-4.
Waterloo, 2; Burlington, 0.
Marshalltown, 5; Ottumwa, 2.
Rock Island, 9; Moline, 5.

INTERNATIONAL LEAGUE

Rochester, 10; Toronto, 4.
Buffalo, 7; Syracuse, 5.
Baltimore, 13; Newark, 8.
Reading, 8; Jersey City, 1.

WESTERN LEAGUE

Oklahoma City, 3; St. Joseph, 2.
Tulsa, 21; Wichita, 5.

SOUTHERN ASSOCIATION

New Orleans, 7; Little Rock, 5.
Birmingham, 10; Atlanta, 7.
Nashville, 5; Memphis, 4.

MICHIGAN-ONTARIO LEAGUE

Flint, 4; London, 3.
Saginaw, 10; Grand Rapids, 2.
Bay City, 6; Muskegon, 5.
Hamilton, 10; Kalamazoo, 9.

TEXAS LEAGUE

Beaumont, 8; Dallas, 5.
Galveston, 5; Fort Worth, 1.
Houston, 6; Wichita Falls, 2.
San Antonio, 4; Shreveport, 0.

SUDS WIN IN 13TH

SAN FRANCISCO, June 26.—The Seals tied the score of their game with Seattle three times today but lost in the thirteenth inning when, with Mitchell pitching, Tobin walked, went to third when Dell hit the right-field fence and scored on Lane's fifth hit of the day.

Umpire Finney banished Manager Wade Killifer and Players E. Baldwin, Crane and Brady for protesting close decisions. Score:

SEATTLE	AB	R	H	O	A	SAN FRANCISCO	AB	R	H	O	A
Lane, cf	7	1	5	0	1	Kelly, lf	5	0	1	1	0
Brady, 2b	4	1	3	2	3	Valle, cf	6	1	1	2	0
Rohwer, lf	6	0	0	3	0	Mulligan, 2b	4	0	1	2	3
Mitchell, rf	6	0	0	0	0	Wanser, rf	4	1	2	0	0
T. Hewin, 3b	5	0	1	3	5	Ellison, 1b	4	0	1	16	2
Welch, 1b	4	0	0	14	1	Kilduff, 2b	4	0	1	1	5
Crane, ss	5	0	0	1	2	Rhyne, ss	3	1	1	2	3
E. Hewin, c	4	0	0	1	0	Agnew, c	3	0	2	6	3
Sothland, p	5	1	2	0	3	Williams, p	4	0	0	1	3
Dumont, ss	3	0	0	2	2	Schorr, r	0	0	0	0	0
Tobin, c	4	1	1	5	0	Walsh, xx	0	0	0	0	0
Dell, p	1	0	1	0	1	Smith, xxx	0	0	0	0	0
Cuthaw, 2b	1	0	0	0	2	Vargas, c	0	0	0	1	0
						Mitchell, p	0	0	0	0	0
Totals	50	4	13	30	19	Totals	46	3	9	30	20

x—Batted for Agnew in twelfth.
xx—Batted for Williams in twelfth.
xxx—Ran for Schorr in twelfth.

SCORE BY INNINGS

	1	2	3	4	5	6	7	8	9	10	11	12	13	
Seattle	1	0	0	0	0	0	0	0	0	1	1	0	1	4
Base hits	1	0	0	2	0	1	0	0	2	2	2	2	1	13
San Francisco	0	1	0	0	1	0	0	0	0	0	1	0	0	3
Base hits	0	2	1	0	0	2	0	0	0	1	1	0	0	9

SUMMARY

Errors—Agnew, Williams. Innings pitched—By Sutherland, 11 plus; by Williams, 12. Credit victory to Dell. Charge defeat to Mitchell. Runs responsible for—Williams, 3; Sutherland, 3; Mitchell, 1. Struck out—By Williams, 4; by Sutherland, 2; by Mitchell, 1. Bases on balls—Off Williams, 2; off Sutherland, 3; off Mitchell, 1. Stolen bases—T. Baldwin, Lane. Two-base hits—Kilduff, Agnew, Mulligan, Lane, Ellison. Sacrifice hits—Rohwer, Welch. Double plays—Mulligan to Ellison; Kilduff to Rhyne to Ellison. Time of game—2h. 50m. Umpires—Reardon and Finney.

Boxers Fail to Show Up at Culver City

The Culver City Boxing Club was put to it last night to pull off their regular weekly program of seven bouts. On account of some disagreement between the boxers and the management, only six of the fourteen boxers showed up for hostilities. Owing to this mixe up, the entertainment did not start until 9 o'clock.

In the meantime, the management got busy in a scouring tour around Los Angeles for talent. Credit must be given to Matchmaker Tom Jones, who gathered three pairs of maulers in time to pull off six full bouts. After that the festivities continued to the intense delight of 1000 fans.

Joe Schlocker and Jimmy Lanning boxed a slow draw. Walter Rooney drew with Joe Layman in a corking good go. Jock Link was knocked out by Johnny Crula in the first round. Walter McKay lost to Red Uhlan. Earl Clark and Battling Ward drew. Young August lost to Young Viney.

Young Datto Winner Over Mike de Pinto

The boxing bouts of the C.P.O. at Los Angeles Harbor last night drew a well-filled house. All the settoes, except the last, were crackajacks. In the main event Young Datto got the decision over Mike de Pinto. The scrap was so bad and so displeasing to the fans that the referee stopped it in the middle of the third round and told the lads that if they didn't try to make a fight of it he would throw them out of the ring. The C.P.O. will surely not stand for any room-mate affairs.

In the semi-wind-up Pico Ramies won over Young Farrell by a big margin. Pico had Farell on the floor in the first round. Buck Curtis knocked out Les Chester in the second round. It was a technical knockout. Young Oaks drew with Sailor Toomey. Sailor Thode won over Paul Summers. Phil Harris drew with Sailor Roth. Jimmy Gold got a draw with Young Argon.

CHAMPIONS AT PEAK OF GAME

Giants Setting Torrid Pace Bruise the Braves

Pirates Again Throw it Into the Killefer Gang

St. Louis Wallops Cincinnati in a Heavers' Duel

(BY A. P. NIGHT WIRE)

NEW YORK, June 26.—The New York Nationals returned home today and defeated Boston, 8 to 1. The two Barnes brothers were knocked out of the box. Virgil in the first and Jesse in the fourth inning. Jonnard pitched brilliant ball for the Giants after relieving V. Barnes. The score:

NEW YORK	AB	R	H	C	BOSTON	AB	R	H	C
Young, rf	5	2	3	2	Bancroft, ss	4	1	1	3
Frisch, 2b	4	2	2	2	Powell, cf	4	0	1	5
Wilson, cf	4	0	2	1	Cunningham, lf	4	0	2	5
Kelly, 1b	3	1	1	15	Mellania, 1b	4	0	3	9
Meusel, lf	3	0	0	1	Tierney, 3b	3	0	0	3
Jackson, ss	4	1	2	3	Stengel, rf	4	0	0	1
Gech, 3b	3	0	0	5	Padgett, 2b	3	0	0	4
Snyder, c	4	1	1	7	O'Neil, c	3	0	0	4
V. Barnes, p	0	0	0	0	J. Barnes, p	1	0	0	3
Jonnard, p	4	0	0	2	Yeargin, p	3	0	0	0
Totals	34	8	11	40	Totals	34	1	7	34

SCORE BY INNINGS

	1	2	3	4	5	6	7	8	9	
Boston	0	0	0	0	0	0	0	0	1	1
New York	3	0	0	4	0	1	0	0	0	8

SUMMARY

Two-base hits—Jackson, Wilson, Kelly. Home run—Young. Sacrifice hit—Meusel. Stolen bases—Frisch, Kelly, Struck out—By Jonnard, 5; by J. Barnes, 1; by Yeargin, 6. Bases on balls—Off J. Barnes, 2; off Yeargin, 1. Umpires—Klem and Wilson.

OH, YOU PIRATES!

(BY A. P. NIGHT WIRE)

PITTSBURG, June 26.—Pittsburg made it two straight from Chicago by winning today's game, 2 to 1. Morrison and Aldridge engaged in a pitchers' duel but the latter was removed in the sixth inning when the Pirates counted two runs, largely on Cuyler's single. The score:

CHICAGO	AB	R	H	C	PITTSBURG	AB	R	H	C
Statz, rf	4	0	1	1	Moore, 2b	3	1	2	2
Hollocher, ss	4	0	0	5	Carey, cf	4	1	0	2
Grantham, 2b	4	0	1	3	Cuyler, rf	4	0	2	1
Cotler, lf	4	1	2	10	Wright, ss	2	0	1	1
Friberg, 3b	3	0	1	1	Grimm, 1b	3	0	0	10
Grigsby, lf	3	0	0	1	Bigbee, lf	4	0	0	4
Mendenhall, cf	4	0	0	2	Wanseville, ss	3	0	1	0
O'Farrell, c	3	0	1	5	Gooch, c	3	0	0	6
Barnhart, c	1	0	0	2	Morrison, p	3	0	0	3
Aldridge, p	1	0	0	1					
Keen, p	0	0	0	1					
Adams, x	1	0	0	0					
Vogel, xx	0	0	0	0					
Wheeler, p	0	0	0	0					
Totals	31	1	6	31	Totals	29	2	6	30

x—Batted for Keen.
xx—Ran for O'Farrell in seventh.
Keen relieved Aldridge in sixth.

SCORE BY INNINGS

	1	2	3	4	5	6	7	8	9	
Chicago	0	0	0	0	0	0	0	0	1	1
Pittsburg	0	0	0	0	0	2	0	0	1	3

SUMMARY

Errors—Grantham, Carey, O'Farrell. Hits—Off Aldridge, 4 in 5 innings; off Keen, none in 1. Three-base hit—Wright. Two-base hits—Cotler, Friberg. Sacrifice hits—Wright, Grimm. Stolen bases—Cuyler, 2; Bigbee, Grantham. Hit by pitched ball—By Aldridge, Bigbee. Struck out—By Aldridge, 2; by Morrison, 3; by Keen, 1; by Wheeler, 1. Bases on balls—Off Aldridge, 2; off Morrison, 4.

POOR OLD CINCY

(BY A. P. NIGHT WIRE)

CINCINNATI, June 26.—Mueller's long triple to right and a sacrifice fly to Blades enabled the St. Louis Cardinals to defeat the Cincinnati Reds, 2 to 1, in ten innings today. Both Benton and Pfeffer pitched great ball. Score:

ST. LOUIS	AB	R	H	C	CINCINNATI	AB	R	H	C
Blades, lf	4	0	2	0	Walker, rf	4	0	2	2
Heim, rf	5	0	2	3	Daubert, 1b	5	0	1	14
Hornsby, 2b	4	0	0	7	Roush, cf	3	0	0	3
Deutsch, rf	3	0	0	0	Duncan, lf	4	0	1	2
Ferguson, 3b	4	0	0	7	Pinelli, 3b	4	0	1	0
Gonzales, c	4	0	1	4	Bohne, 2b	4	0	0	4
Cooney, ss	4	0	0	1	Cavener, ss	4	0	1	2
Mueller, 1b	4	1	1	10	Wingo, c	4	0	2	4
Pfeffer, p	4	0	0	2	Critz, x	0	0	0	0
					Benton, p	3	0	0	0
					Shorten, xx	1	0	1	0
Totals	38	2	7	44	Totals	39	1	9	41

x—Ran for Wingo in 10th.
xx—Batted for Benton in 10th.

SUMMARY

Errors—Pinelli, Cavener. Two-base hits—Duncan, Gonzales. Three-base hit—Mueller. Stolen base—Walker. Sacrifice hits—Deutsch, Blades. Double plays—Ferguson to Hornsby to Mueller; Pfeffer to Ferguson to Mueller. Struck out—By Pfeffer, 2; by Benton, 4. Bases on balls—Off Pfeffer, 5; Benton, 1. Left on bases—St. Louis, 7; Cincinnati, 7. Time of game—1h. 54m. Umpires—Quigley, O'Day and Sweeney.

DENT DODGERS

(BY A. P. NIGHT WIRE)

PHILADELPHIA, June 26.—Bunching five hits in the last inning Philadelphia today took the first game of the series from Brooklyn, 3 to 2. Henline, batting for Harper, brought in the winning run with a single to center. Score:

BROOKLYN	AB	R	H	C	PHILADELPHIA	AB	R	H	C
High, 2b	3	0	0	4	Sand, ss	5	0	2	2
Johnston, ss	4	1	1	1	Harper, rf	4	1	1	3
Wheat, lf	4	1	2	1	Williams, cf	3	0	0	4
Fournier, 1b	3	0	1	9	Schulte, lf	4	0	1	2
Brown, cf	4	0	0	3	Wisner, 3b	4	0	0	1
Stock, 3b	4	0	1	4	Ford, 2b	4	0	0	9
Griffith, rf	3	0	1	1	Hoke, 1b	4	0	3	7
Barrows, c	2	0	1	3	Wilson, c	3	1	1	5
Decatur, p	3	0	0	0	Glasner, p	3	0	0	0
Henry, p	0	0	0	0	Wrightstone, x	1	1	1	0
					Henline, xx	1	0	1	0
Totals	31	3	9	32	Totals	33	3	9	27

x—Batted for Glasner in ninth.
xx—Batted for Harper in ninth.

SCORE BY INNINGS

	1	2	3	4	5	6	7	8	9	
Brooklyn	0	0	0	0	0	0	0	0	2	2
Philadelphia	0	0	0	0	0	1	0	0	2	3

SUMMARY

Two-base hits—Wheat, Decatur. Home run—Johnston. Sacrifice hit—Wosters. Stolen base—Schulte. Double plays—Ford to Hoke; Ford to Sand to Hoke. Struck out—By Glasner, 1; by Decatur, 2. Bases on balls—Off Glasner, 2; off Decatur, 4. Umpires—McCormick and Hart.

TODAY IN COAST LEAGUE CIRCLES

1925—Tom Hughes of Los Angeles blanked Sacramento, 3 to 0, allowing but four hits. The batting of Bill McCabe alone was enough to win, the outfielder making a home run, a triple and a single.

1923—Seattle and Vernon played ten innings, the Washington team getting the decision, 3 to 2. Elmer Jacobs and George Foster were the pitchers.

1922—A two-run rally in the ninth inning gave Oakland a 4-to-3 verdict over Sacramento.

1922—Vernon overwhelmed Salt Lake, Bill James permitting the Bees but one run, while his team-mates scored eight times.

1920—The Los Angeles-Oakland contest would have been a sized game had it not been for the seventh inning, in which eight Angel runners crossed the plate, enabling Claude Thomas, who permitted the Oaks only two hits, to register a 10-to-1 win.

1920—Frank Shellenback of Vernon also pitched a two-hit game, San Francisco being his victim. The score was 1 to 0. Ed Love gave Frank a battle.

1920—An even score of hits bounced off the bats of Salt Lake's athletes as they took Sacramento into camp to the tune of 12 to 7. Three pitchers were hit at will and every Bee player hit safely.

1919—Sacramento made but seven hits off Los Angeles pitchers and scored in only one inning, but did enough damage then to win, getting seven runs over in the second chance. The final score was 7 to 4.

1919—Walter Leverenz, pitching for Salt Lake, turned in a three-hit, shut-out game at San Francisco's expense. The score was 4 to 0.

The National Archery Association of the United States will open its annual archery tournament at Deerfield, Mass., August 19. The scene of the tournament was chosen by the executive committee of the organization because of the early history of the town of Deerfield, which was closely identified with the activities of the American Indians.

SIX BUSH TILTS ON TOMORROW

Twenty Other Games Are Scheduled for Sunday by Harry Nelson

BY JOE BUSH

With six games scheduled for tomorrow and twenty more billed for Sunday, Secretary Harry Nelson of the Greater Southern California Baseball Association, announces that semipro fans will have plenty to keep them interested this week-end.

In the feature of tomorrow's tilts, the Merchants' National Bank crew will battle it out with the Federal Reserve outfit at Patterson Field in the second game of a series for the Bankers' League championship.

On Sunday the Glendora baseballers will hook up with Sam Cox's Pasadena Eagles in the final and deciding contest for the American League title and the right to meet the National League winner for the Greater Southern California Baseball Association Class A championship. In the two games played so far, each team has won a game. The Eagles are favored to win, as Glendora recently lost its pitcher and third baseman, Wally Knox and George Gottlieber, who went to Arizona to play ball. Joe Pirrone will probably hurl for the Eagles. Brookside Park will be the scene of the struggle and a crowd of more than 10,000 fans is expected to witness the tussle.

Jake Jacobs's Bozzani Motors plays the Crown City Merchants at Brookside Park in a morning game.

A number of classy independent brawls have also been scheduled, with the Hollywood Merchants-Irvine and Kant-Skore Pistons-Downey tilts among the best. Good games also are billed in the Pacific and Intercity Leagues. The schedule:

SATURDAY GAMES

Madison Iron Works vs. Atwood Machinery Co., at Huntington Park High School.
Los Angeles Wild Cats vs. Title Insurance.
Harper Rewaldis vs. Union Arrows.
California Bank vs. Bank of Italy, Harvard Military Academy.
Merchants' National vs. Federal Reserve, Patterson Field.
South Hollywood Merchants vs. Motion Picture Association, at Hollywood.

SUNDAY GAMES

LEAGUE PLAY-OFFS

Glendora vs. Eagles, at Brookside Park, at 2:30.
Bozzani Motors vs. Crown City, at Brookside Park, morning.

PACIFIC LEAGUE

Willard Battery vs. Western Lithograph, at Salt Lake Playground.
Fraternal Brotherhood vs. Vernon Park Art Shoppe, at Loyola College.
Monticello Merchants vs. Manchester Heights K. C., at One Hundred and Twentieth and Western.
Fremont W.O.W. vs. Los Angeles Chinese, at Hollywood.

INTERCITY LEAGUE

Larry's Stars, at Hynes.
Simons, at Palisade.
Watts Mirandas, at Willowbrook.
Picketts vs. Thomas Brew, at Downey Playground.

INDEPENDENT GAMES

Hollywood Merchants, at Irvine.
East Shore Pirates, at Downey.
United Parcel Service, at Huntington Park.
Hollywood K. C. vs. Three Stars, at 10840 South Main.
Blue Bird Laundry vs. Sperry Flour, at Exposition No. 3.
Diamond Tailors vs. Williams Clubs, at Hazard Playground.
Hostizer Co. vs. Bellflower, at Norwalk High.
Los Angeles Cubs vs. Montebello Cubs, at Montebello.
George's Orioles, at Watts.
Sears & Sears, at Monterey Park.

OAKLAND LOSES

SACRAMENTO, June 26.—Walter Mails took a neat beating at the hands of the Solons and Sacramento defeated Oakland 3 to 2. Walter was about as wild as any hurler could be and yet stay in there. Canfield was taken out in the fifth after two runs had been hung up by the visitors in previous innings and Hall went into the box. With two away in the ninth three successive singles counted the run that meant the ball game.

The score:

OAKLAND	AB	R	H	O	A	SACRAMENTO	AB	R	H	O	A
Lafayette, lf	5	0	2	4	0	McNeely, rf	5	1	2	3	0
Brubaker, ss	4	0	0	3	2	Kopp, lf	5	0	2	3	0
Adams, 2b	3	0	0	2	3	H'ngway, 2b	5	1	2	1	3
Arlett, rf	5	0	1	1	0	Koehler, c	4	0	1	7	0
M'C'ren, 3b	4	0	1	2	2	Smith, rf	5	0	1	1	0
Guisto, 1b	4	0	1	2	0	Siglin, 3b	3	0	2	4	1
Cathers, lb	3	0	0	8	0	Mellwitz, 1b	4	0	1	9	0
Goebel, cf	3	0	0	3	1	McGinnis, ss	3	1	1	1	4
Baker, c	3	1	1	4	2	Canfield, p	1	0	0	0	1
Mails, p	3	1	1	0	3	Hall, p	2	0	0	0	0
Totals	31	2	7	30	14	Totals	34	3	13	27	10

Two out when winning run scored.

SCORE BY INNINGS

	1	2	3	4	5	6	7	8	9	
Oakland	1	0	0	1	0	0	0	0	0	2
Base hits	2	1	1	2	0	0	1	0	0	7
Sacramento	0	0	1	0	1	0	0	0	1	3
Base hits	1	1	2	0	1	1	2	3	1	13

SUMMARY

Innings pitched—By Canfield, 4 1-3; by Hall, 4 2-3. Credit victory to Hall. Charge defeat to Mails. Runs responsible for—Mails, 3; Canfield, 2. Struck out—By Mails, 3; by Canfield, 3; by Hall, 2. Bases on balls—Off Mails, 4; off Canfield, 2; off Hall, 2. Stolen bases—Kopp, Mails, Koehler. Three-base hit—Lafayette. Two-base hits—Arlett, Guisto, Siglin. Sacrifice hits—Goebel, Hall, Adams. Runs batted in—Arlett, Koehler, Lafayette, Kopp, Smith. Double plays—McGinnis to Siglin to Mellwitz; Brubaker to Adams to Cathers. Left on bases—Oakland, 10; Sacramento, 13. Time of game—2h. 5m. Umpires—Rocker and Guthrie. Errors—Adams, McGinnis.

ANGELS DENTED

(EXCLUSIVE DISPATCH)

SALT LAKE, June 26.—The Bees took kindly to the offerings of their old mate, Elmer Myers, and beat Los Angeles 18 to 4 here today. Rudy Kallio pitched great ball for the locals, holding the Seraphs to eight bingles.

The score:

LOS ANGELES	AB	R	H	O	A	SALT LAKE	AB	R	H	O	A
Twombly, rf	4	1	0	3	0	Frederick, cf	4	3	3	4	0
Whaley, 3b	5	1	1	1	3	Vitt, 3b	4	4	3	0	1
Durst, 1b	5	1	2	15	0	Laserre, 2b	6	1	0	0	0
Hood, lf	5	1	3	2	0	Lindl'n, 2b	4	1	2	2	5
Jacobs, ss	3	0	1	2	2	Sheehan, rf	5	1	3	2	0
Cruise, cf	3	0	1	1	0	Lewis, lf	4	2	2	1	0
Krug, 2b	4	0	0	0	3	Coombs, lf	3	1	2	0	0
Byler, c	4	0	0	3	1	Leslie, 1b	4	2	3	8	0
Meyers, p	3	0	1	0	7	Pittenger, ss	4	3	3	1	4
Galvin, x	1	0	0	0	0	Cook, c	3	2	1	7	0
						Kallio, p	4	1	2	0	0
Totals	35	4	9	34	16	Totals	43	18	23	27	10

x—Batted for Meyers in 8th.

SCORE BY INNINGS

	1	2	3	4	5	6	7	8	9	
Los Angeles	0	0	0	0	0	0	0	3	1	4
Base hits	2	1	0	1	0	0	0	3	1	8
Salt Lake	3	2	1	0	1	4	2	0	1	18
Base hits	3	2	3	0	1	4	3	2	1	22

SUMMARY

Errors—Krug, Vitt, Laserre, Pittenger, Kallio. Home runs—Pittenger, Leslie. Three-base hits—Vitt, Coombs. Two-base hits—Durst, Jacobs, Whaley, Sheehan, 2; Pittenger, Cook, Lindimore, Frederick. Sacrifice hits—Kallio, Pittenger,

A CHUCKLE FOR EVERYBODY

LOCAL LAUGHS

Each week The Times produces a film entitled "Local Laugns," consisting of the fifteen best jokes submitted by local people. Weekly prizes are paid of $5, $3, and twelve of $1 each. A list of theaters showing the film, together with rules for submitting jokes are given daily in a coupon in The Times. Prize-winning jokes, and names and addresses of winners, appear only on the screen. Jokes receiving honorable mention will be given a place of honor on The Times' comic page each week-day, and each of these contributors will receive a souvenir of acknowledgement.

One day a man was rowing up a river in a boat when he saw a negro fishing. He said "Hello, Sambo—are you fishing?" Sambo replied, "No—just drowning worms."
Llewellyn Parry, 232 Bond street, Redlands.

He: Your little brother just saw me kiss you. What can I give him to keep him from telling?
She: He generally gets a dollar.
A. Nelson, 1811 Ivar avenue, city.

"Can you tell me, Johnny," asked the fair young teacher—"where shingles were first used?"
"Yes'm," answered modest Johnny—"but I'd rather not ma'am."
Albert O. Ruis, 500 West Thirtieth street, city.

First Barber: What on earth makes you so late?
Second Barber: I was shaving myself and couldn't get away until I'd talked myself into a haircut and a shampoo.
John Reidy, 230 South Flower street, city.

"Her niece is rather good looking, eh?"
"Don't says 'knees is'—say 'knees are.'"
R. Bates, 309 West Clarendon, Huntington Park.

THE GUMPS—BETTER TO HAVE LOVED AND LOST

Hello! Hello! Where Shall We Meet?

By GLUYAS WILLIAMS

©McClure Newspaper Syndicate

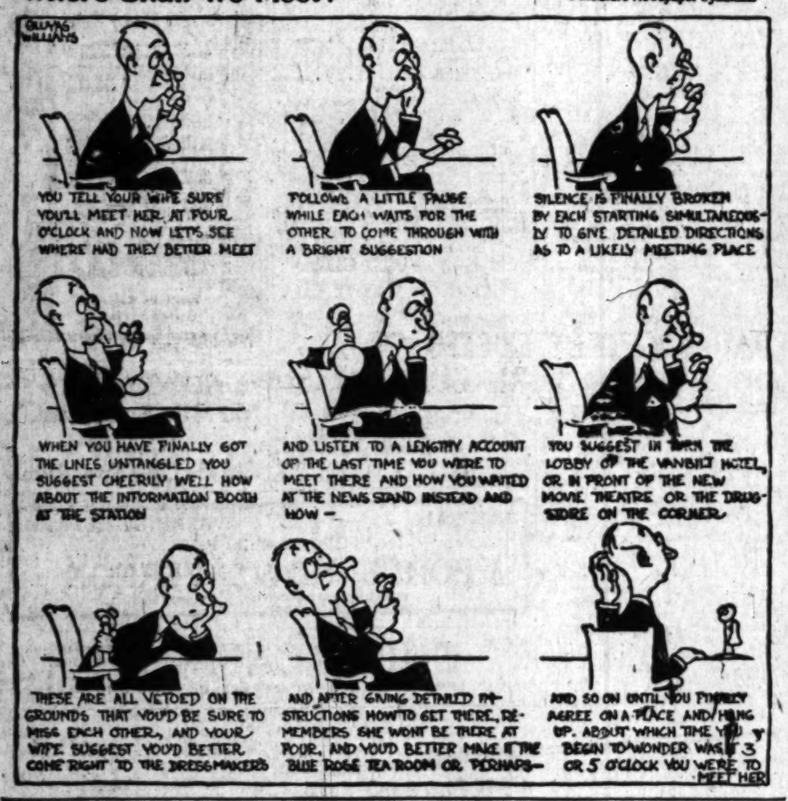

GASOLINE ALLEY

A Good Hunch, Walt

WINNIE WINKLE, THE BREADWINNER: Mike Won't Forget if the Wire Is Collect

REG'LAR FELLERS

Copyright, 1924, by the Bell Syndicate, Inc. Trade Mark Reg. U. S. Pat. Off.

A Stranger at the Gates

By Gene Byrnes

ALONG FIGUEROA STREET

Such Is Life

HAROLD TEEN—ALWAYS A GENTLEMAN

SHIPPING and Los Angeles Harbor NEWS

SHIPPING

PORT INDEX

San Pedro District — Wilmington District — Long Beach District — Port Hueneme District

PASSENGER SCHEDULE

TO ARRIVE

June 27—H. F. Alexander, Seattle, 9:30 a.m.
June 27—Yale, San Diego, 2 p.m.
June 27—Humboldt, San Francisco, 6 a.m.
June 28—Harvard, San Francisco, 10 a.m.
June 28—Calawaii, Honolulu, 8 a.m.
June 28—Loch Katrine, San Francisco, 6 a.m.
June 29—Yale, San Francisco, 10 a.m.
June 29—Ruth Alexander, San Diego, 8 a.m.
June 29—Ginyo Maru, Valparaiso, 6 p.m.
June 29—Manchuria, San Francisco, 12 noon.

TO DEPART

June 27—H. F. Alexander, Seattle, 5 p.m.
June 27—Ruth Alexander, San Diego, 11 a.m.
June 27—Yale, San Francisco, 4 p.m.
June 27—Humboldt, San Francisco, 8 p.m.
June 28—Harvard, San Francisco, 4 p.m.
June 28—Loch Katrine, London, 6 p.m.
June 29—Yale, San Diego, 3 p.m.
June 29—Ruth Alexander, Seattle, 11 a.m.

VESSELS IN PORT

See Port Index for Berth Locations.

Steamer Avalon	Berth 1
Steamer Alejandro	Anchor
Motorship Angel	Long Beach
Dantzig tank steamer Baltic	108
Steamer Bergen	Long Beach
Tank steamer Berry D. Benson	119
Steamer Crater Hall	180
Steamer Catalina	106
Steamer Catarillo	185
Yacht Casiana	Anchor
Steamer Carlos	224
Schooner Dungeness	Long Beach
Barge Dakota	Anchor
Steamer El Capitan	74
Steamer El Cinuta	106
Schooner Esther Buckman	41
Schooner Fox	Long Beach
Steamer Fred Baxter	73-W
Tank steamer Fred W. Weller	101
British steamer Gunner	106
Steamer Harmon	184
French steamer Iowa	57
Motorship Jeanette R.	Long Beach
Tank steamer Lubrico	98
Tank steamer La Purisima	150
British tank steamer La Crementa	240
Barkentine Makawell	Anchor
Barkentine Mondalcone	Long Beach
Schooner Muriel	41
Tug Peacock, Tug Verben, from Port Hueneme, 12:15 a.m., General	
Steamer Point Loma	58
Barge Rufus E. Wood	Anchor
Steamer Ruth Alexander	158
Steamer San Pedro	224
Steamer Steel Trader	180
Steamer Santa Barbara	188
Auxiliary schooner Speedway	94
Auxiliary schooner Sequoia	41
Schooner Swallow	41
Steamer Stanwood	196
British tank steamer San Gregorio	241
British tank steamer Tacoma	107
Tank steamer Tustemena	240
Motorship Vaquero	96
Steamer W. G. Irwin	41
Steamer Walmea	162
Steamer West Farallon	181
Tank steamer W. C. Teagle	150
Steamer Wahkeena	185

DEPARTMENT OF COMMERCE

Coast and Geodetic Survey
Tides, Los Angeles Harbor

TIDES, JUNE, 1924

Day	High Water Time	Ht.	Low Water Time	Ht.
27	6:31 a.m.	5.1	1:30 a.m.	0.1
	6:34 p.m.	5.9	12:07 p.m.	1.9
28	7:27 a.m.	5.1	1:45 a.m.	0.4
	7:07 p.m.	6.0	12:38 p.m.	2.0
29	8:22 a.m.	5.0	2:29 a.m.	0.1
	7:39 p.m.	6.1	1:19 p.m.	2.1
30	9:02 a.m.	4.9	3:03 a.m.	0.2
	8:19 p.m.	6.2	1:57 p.m.	2.2

SUN AND MOON

Day	Sunrise	Sunset	Moonrise	Moonset
27	4:43	7:00	1:50 a.m.	3:17 p.m.
28	4:43	7:00	2:24 a.m.	4:16 p.m.
29	4:44	7:00	3:01 a.m.	5:23 p.m.
30	4:45	7:00	3:43 a.m.	6:30 p.m.

ARRIVALS AND CLEARANCES AT WORLD'S PORTS

[BY A. P. NIGHT WIRE]

SAN FRANCISCO, June 26.—Arrived: H. F. Alexander, 7:15 a.m., Seattle; President, Tacoma, 2:05 a.m., Seattle.

Sailed: Atlantic, 12:53 p.m., Seattle; Drebergen (Dutch), 8:15 a.m., Puget Sound; Yellowstone, 8:45 a.m., Aberdeen; Mexico (Mexican), 12:50 p.m., Salina Cruz; Oregon, 1:15 p.m., Gray's Harbor; Tuscania, 2:35 p.m., Port Lutkins.

SEATTLE (Wash.), June 26.—Arrived: Tenplaten Maru, midnight, Pulsan, 12:30 a.m., Everett; Hawaii Maru, 8 p.m., Africa Maru, 2:30 p.m., Yokohama Maru; 10 a.m., Kobe; Niels Nielsen, noon, Osaka; Iowan, noon, Robin Adair, 7 a.m., Tacoma; Silverado, 4:10 a.m., Manulani, 3:30 a.m., Lake Gunst, 1 a.m., San Francisco.

Departed: Alexander, 11 a.m., Steel, 9 p.m., Benefactor, 8 p.m., San Francisco; Robin Adair, 9 p.m., Anacortes; Brookdale, 3:15 p.m., Silverado, 2 p.m., Manulani, 10:30 a.m., John C. Kirkpatrick, 6 a.m., Tacoma; H. W. Baxter, 2 p.m., Everett; Hallgrim, 3 p.m., Kobe; United States Coast Guard cutter Snohomish, 9:30 a.m., Port Angeles; Jefferson, 9 a.m., Bodemaster Alaska.

TACOMA, June 26.—Arrived: Contra Costa, during the night, Los Angeles; John C. Kirkpatrick, 8 a.m., Iridomo Maru, 9 p.m., Kobe; Manulani, 1 p.m., Honolulu; Silverado, 5 p.m., San Francisco; Brookdale, 7 p.m., Darlestown, 11 p.m., Los Angeles; Steel Age, 8 p.m., Baltimore; Willdin, 9 p.m., Philadelphia; Anten, 10 p.m., Sydney.

Sailed: Mogul, 3:30 a.m., British Columbia; Iowan, 9:45 a.m., Seattle; Contra Costa, noon, John C. Kirkpatrick, 2 p.m., Los Angeles; Manila Maru, 11 p.m., Vancouver, B. C.

SAN DIEGO, June 26.—Arrived: Prentice, Albion, 8:30 a.m., Yale, San Francisco, Los Angeles, 8 p.m.

Departed: Tanker La Purisima, Los Angeles, 12:30 a.m.; repair steamer Prometheus, San Luis Obispo, 8 a.m.; Harvard, San Francisco, 9 a.m.; Point Loma, Gray's Harbor, 4 p.m.; tender Arcostook, San Francisco, 6 p.m.; Prentiss, Albion, 6 p.m.

PORTLAND (Or.) June 26.—Arrived: Cuba, 1 p.m., San Francisco.

Departed: Rose City, 10 a.m., San Francisco; William Hemsath (German), 11 a.m., Hobart; Submoran, 1 p.m., Gray's Harbor.

VANCOUVER (B. C.) June 26.—Arrived: Protesilaus, 8 a.m., Nanaimo; motorship Catherine, 9 a.m., Seattle; British Beacon, 9 a.m., Victoria, B. C.

Departed: Bradford City, yesterday, United Kingdom.

VICTORIA (B. C.) June 26.—Arrived: Africa Maru, 6 a.m., Hongkong.

Departed: Africa Maru, 8 a.m., Seattle; Canadian Farmer, 8:30 a.m., Vancouver.

EVERETT (Wash.) June 26.—Arrived: Castletown, midnight, Doylestown, 5 p.m., Seattle; Antona, 8 p.m., Shanghai.

Departed: Everett, 3 p.m., Los Angeles.

ASTORIA (Or.) June 26.—Arrived: Canadian Farmer (British), 6 p.m., June 25, Ocean Falls, B. C., and departed 7 p.m., June 26, Los Angeles.

RAYMOND (Wash.) June 26. — Arrived: Jurjenz, yesterday, San Francisco.

RADIO REPORT

The Radio Corporation of America, in co-operation with the United States Public Health Service and the Seamen's Institute, will receive requests for medical and surgical service from ships at sea through the KSZ station of Los Angeles Harbor and its KPH station at San Francisco, without cost.

(BY RADIO CORPORATION OF AMERICA)

WILMINGTON STATION

Noon, June 25

JADDEN, Honolulu for Balboa, 3035 miles from Balboa.
PACIFIC, Balboa for San Diego, 924 miles south of San Diego.
EDENTON, Honolulu for Balboa, 1335 miles northwest of Balboa.
SUTERMCO, Willapa for New York, 1340 miles northwest of Balboa.
CLEMENT SMITH, Los Angeles for New York, 758 miles south of Los Angeles.
J. W. VAN DYKE, Los Angeles for Philadelphia, 897 miles south of Los Angeles.
EDGAR BOWLING, San Francisco for New York, 916 miles south of San Francisco.
ATLANTIC SUN, Los Angeles for Philadelphia, 619 miles south of Los Angeles.
JACOB LUCKENBACH, Los Angeles for Galveston, 546 miles south of Los Angeles.
INVERGANY, Southampton for Los Angeles, 1339 miles south of Los Angeles.
CAPE HENLOPEN, Balboa for Los Angeles, 1275 miles northeast of Balboa.
MISKIANZA, Los Angeles for New York, 2019 miles south of Los Angeles.
ROBIN GRAY, Balboa for San Diego, 1804 miles south of San Diego.
ALGONQUIN, New York for Los Angeles, 1330 miles northwest of Balboa.
SUFURTCO, Balboa for Los Angeles, 1564 miles south of Los Angeles.
CARRABULLE, Balboa for Kahului, 2572 miles east of Kahului.

4 p.m., June 25

WEST CAMARGO, Balboa for Los Angeles, 1100 miles south of Los Angeles.
RUTH ALEXANDER, San Francisco for Los Angeles, 102 miles north of Los Angeles.

Noon, June 26

FRED W. WELLER, Balboa for Los Angeles, 180 miles south of Los Angeles.
F. G. BARSTOW, Los Angeles for Halifax, 143 miles south of Los Angeles.
FRIEDA, Gray's Harbor for New York, 790 miles south of Mendocino.
BYRON D. BENSON, New York for Los Angeles, 67 miles from Los Angeles.
BETTERTON, Los Angeles for New York, 35 miles south of Los Angeles.
CORVUS, Los Angeles for New York, 135 miles south of Los Angeles.

8 p.m., June 26

W. R. CHAMBERLIN, JR., Los Angeles for New York, 183 miles south of Los Angeles.
SANTA INEZ, Santa Barbara for San Francisco, 232 miles from San Francisco.
CHARLIE WATSON, El Segundo for San Diego, 93 miles from San Diego.
RICHMOND, Seattle for Los Angeles, 96 miles from Los Angeles.
MONTEREILLO, Port San Luis for Balboa, 2726 miles from Balboa.

SAN FRANCISCO STATION

8 p.m., June 25

FAIRFIELD CITY, Honolulu for Manila, 1373 miles west of Honolulu.
ballast to load lumber cargo for Hartwood Lumber Company.
Tank steamer W. C. TEAGLE, for New York. Oil cargo for Standard Oil Company of New Jersey.
Tank steamer LA PURISIMA, for Port San Luis and Port Moody. Oil cargo for Union Oil Company.

PASSENGER SCHEDULE

TO ARRIVE

June 27—H. F. Alexander, Seattle, 9:30 a.m.
June 27—Yale, San Diego, 2 p.m.
June 27—Humboldt, San Francisco, 6 a.m.
June 28—Harvard, San Francisco, 10 a.m.
June 28—Calawaii, Honolulu, 8 a.m.
June 28—Loch Katrine, San Francisco, 6 a.m.
June 29—Yale, San Francisco, 10 a.m.
June 29—Ruth Alexander, San Diego, 8 a.m.
June 29—Ginyo Maru, Valparaiso, 6 p.m.
June 29—Manchuria, San Francisco, 12 noon.

TO DEPART

June 27—H. F. Alexander, Seattle, 5 p.m.
June 27—Ruth Alexander, San Diego, 11 a.m.
June 27—Yale, San Francisco, 4 p.m.
June 27—Humboldt, San Francisco, 8 p.m.
June 28—Harvard, San Francisco, 4 p.m.
June 28—Loch Katrine, London, 6 p.m.
June 29—Yale, San Diego, 3 p.m.
June 29—Ruth Alexander, Seattle, 11 a.m.

VESSELS IN PORT

See Port Index for Berth Locations.

Steamer Avalon	Berth 1
Steamer Alejandro	Anchor
Motorship Angel	Long Beach
Dantzig tank steamer Baltic	108
Steamer Bergen	Long Beach
Tank steamer Berry D. Benson	119
Steamer Crater Hall	180
Steamer Catalina	106
Steamer Catarillo	185
Yacht Casiana	Anchor
Steamer Carlos	224
Schooner Dungeness	Long Beach
Barge Dakota	Anchor
Steamer El Capitan	74
Steamer El Cinuta	106
Schooner Esther Buckman	41
Schooner Fox	Long Beach
Steamer Fred Baxter	73-W
Tank steamer Fred W. Weller	101
British steamer Gunner	106
Steamer Harmon	184
French steamer Iowa	57
Motorship Jeanette R.	Long Beach
Tank steamer Lubrico	98
Tank steamer La Purisima	150
British tank steamer La Crementa	240
Barkentine Makawell	Anchor
Barkentine Mondalcone	Long Beach
Schooner Muriel	41
Tug Peacock	106
Steamer Point Loma	58
Barge Rufus E. Wood	Anchor
Steamer Ruth Alexander	158
Steamer San Pedro	224
Steamer Steel Trader	180
Steamer Santa Barbara	188
Auxiliary schooner Speedway	94
Auxiliary schooner Sequoia	41
Schooner Swallow	41
Steamer Stanwood	196
British tank steamer San Gregorio	241
British tank steamer Tacoma	107
Tank steamer Tustemena	240
Motorship Vaquero	96
Steamer W. G. Irwin	41
Steamer Walmea	162
Steamer West Farallon	181
Tank steamer W. C. Teagle	150
Steamer Wahkeena	185

DEPARTMENT OF COMMERCE

Coast and Geodetic Survey
Tides, Los Angeles Harbor

TIDES, JUNE, 1924

Day	High Water Time	Ht.	Low Water Time	Ht.
27	6:31 a.m.	5.1	1:30 a.m.	0.1
	6:34 p.m.	5.9	12:07 p.m.	1.9
28	7:27 a.m.	5.1	1:45 a.m.	0.4
	7:07 p.m.	6.0	12:38 p.m.	2.0
29	8:22 a.m.	5.0	2:29 a.m.	0.1
	7:39 p.m.	6.1	1:19 p.m.	2.1
30	9:02 a.m.	4.9	3:03 a.m.	0.2
	8:19 p.m.	6.2	1:57 p.m.	2.2

SUN AND MOON

Day	Sunrise	Sunset	Moonrise	Moonset
27	4:43	7:00	1:50 a.m.	3:17 p.m.
28	4:43	7:00	2:24 a.m.	4:16 p.m.
29	4:44	7:00	3:01 a.m.	5:23 p.m.
30	4:45	7:00	3:43 a.m.	6:30 p.m.

ARRIVALS AND CLEARANCES AT WORLD'S PORTS

[BY A. P. NIGHT WIRE]

SAN FRANCISCO, June 26.—Arrived: H. F. Alexander, 7:15 a.m., Seattle; President, Tacoma, 2:05 a.m., Seattle.

Sailed: Atlantic, 12:53 p.m., Seattle; Drebergen (Dutch), 8:15 a.m., Puget Sound; Yellowstone, 8:45 a.m., Aberdeen; Mexico (Mexican), 12:50 p.m., Salina Cruz; Oregon, 1:15 p.m., Gray's Harbor; Tuscania, 2:35 p.m., Port Lutkins.

SEATTLE (Wash.), June 26.—Arrived: Tenplaten Maru, midnight, Pulsan, 12:30 a.m., Everett; Hawaii Maru, 8 p.m., Africa Maru, 2:30 p.m., Yokohama Maru; 10 a.m., Kobe; Niels Nielsen, noon, Osaka; Iowan, noon, Robin Adair, 7 a.m., Tacoma; Silverado, 4:10 a.m., Manulani, 3:30 a.m., Lake Gunst, 1 a.m., San Francisco.

Departed: Alexander, 11 a.m., Steel, 9 p.m., Benefactor, 8 p.m., San Francisco; Robin Adair, 9 p.m., Anacortes; Brookdale, 3:15 p.m., Silverado, 2 p.m., Manulani, 10:30 a.m., John C. Kirkpatrick, 6 a.m., Tacoma; H. W. Baxter, 2 p.m., Everett; Hallgrim, 3 p.m., Kobe; United States Coast Guard cutter Snohomish, 9:30 a.m., Port Angeles; Jefferson, 9 a.m., Bodemaster Alaska.

TACOMA, June 26.—Arrived: Contra Costa, during the night, Los Angeles; John C. Kirkpatrick, 8 a.m., Iridomo Maru, 9 p.m., Kobe; Manulani, 1 p.m., Honolulu; Silverado, 5 p.m., San Francisco; Brookdale, 7 p.m., Darlestown, 11 p.m., Los Angeles; Steel Age, 8 p.m., Baltimore; Willdin, 9 p.m., Philadelphia; Anten, 10 p.m., Sydney.

Sailed: Mogul, 3:30 a.m., British Columbia; Iowan, 9:45 a.m., Seattle; Contra Costa, noon, John C. Kirkpatrick, 2 p.m., Los Angeles; Manila Maru, 11 p.m., Vancouver, B. C.

SAN DIEGO, June 26.—Arrived: Prentice, Albion, 8:30 a.m., Yale, San Francisco, Los Angeles, 8 p.m.

Departed: Tanker La Purisima, Los Angeles, 12:30 a.m.; repair steamer Prometheus, San Luis Obispo, 8 a.m.; Harvard, San Francisco, 9 a.m.; Point Loma, Gray's Harbor, 4 p.m.; tender Arcostook, San Francisco, 6 p.m.; Prentiss, Albion, 6 p.m.

PORTLAND (Or.) June 26.—Arrived: Cuba, 1 p.m., San Francisco.

Departed: Rose City, 10 a.m., San Francisco; William Hemsath (German), 11 a.m., Hobart; Submoran, 1 p.m., Gray's Harbor.

VANCOUVER (B. C.) June 26.—Arrived: Protesilaus, 8 a.m., Nanaimo; motorship Catherine, 9 a.m., Seattle; British Beacon, 9 a.m., Victoria, B. C.

Departed: Bradford City, yesterday, United Kingdom.

VICTORIA (B. C.) June 26.—Arrived: Africa Maru, 6 a.m., Hongkong.

Departed: Africa Maru, 8 a.m., Seattle; Canadian Farmer, 8:30 a.m., Vancouver.

EVERETT (Wash.) June 26.—Arrived: Castletown, midnight, Doylestown, 5 p.m., Seattle; Antona, 8 p.m., Shanghai.

Departed: Everett, 3 p.m., Los Angeles.

ASTORIA (Or.) June 26.—Arrived: Canadian Farmer (British), 6 p.m., June 25, Ocean Falls, B. C., and departed 7 p.m., June 26, Los Angeles.

RAYMOND (Wash.) June 26. — Arrived: Jurjenz, yesterday, San Francisco.

RADIO REPORT

The Radio Corporation of America, in co-operation with the United States Public Health Service and the Seamen's Institute, will receive requests for medical and surgical service from ships at sea through the KSZ station of Los Angeles Harbor and its KPH station at San Francisco, without cost.

(BY RADIO CORPORATION OF AMERICA)

WILMINGTON STATION

Noon, June 25

JADDEN, Honolulu for Balboa, 3035 miles from Balboa.
PACIFIC, Balboa for San Diego, 924 miles south of San Diego.
EDENTON, Honolulu for Balboa, 1335 miles northwest of Balboa.
SUTERMCO, Willapa for New York, 1340 miles northwest of Balboa.
CLEMENT SMITH, Los Angeles for New York, 758 miles south of Los Angeles.
J. W. VAN DYKE, Los Angeles for Philadelphia, 897 miles south of Los Angeles.
EDGAR BOWLING, San Francisco for New York, 916 miles south of San Francisco.
ATLANTIC SUN, Los Angeles for Philadelphia, 619 miles south of Los Angeles.
JACOB LUCKENBACH, Los Angeles for Galveston, 546 miles south of Los Angeles.
INVERGANY, Southampton for Los Angeles, 1339 miles south of Los Angeles.
CAPE HENLOPEN, Balboa for Los Angeles, 1275 miles northeast of Balboa.
MISKIANZA, Los Angeles for New York, 2019 miles south of Los Angeles.
ROBIN GRAY, Balboa for San Diego, 1804 miles south of San Diego.
ALGONQUIN, New York for Los Angeles, 1330 miles northwest of Balboa.
SUFURTCO, Balboa for Los Angeles, 1564 miles south of Los Angeles.
CARRABULLE, Balboa for Kahului, 2572 miles east of Kahului.

4 p.m., June 25

WEST CAMARGO, Balboa for Los Angeles, 1100 miles south of Los Angeles.
RUTH ALEXANDER, San Francisco for Los Angeles, 102 miles north of Los Angeles.

Noon, June 26

FRED W. WELLER, Balboa for Los Angeles, 180 miles south of Los Angeles.
F. G. BARSTOW, Los Angeles for Halifax, 143 miles south of Los Angeles.
FRIEDA, Gray's Harbor for New York, 790 miles south of Mendocino.
BYRON D. BENSON, New York for Los Angeles, 67 miles from Los Angeles.
BETTERTON, Los Angeles for New York, 35 miles south of Los Angeles.
CORVUS, Los Angeles for New York, 135 miles south of Los Angeles.

8 p.m., June 26

W. R. CHAMBERLIN, JR., Los Angeles for New York, 183 miles south of Los Angeles.
SANTA INEZ, Santa Barbara for San Francisco, 232 miles from San Francisco.
CHARLIE WATSON, El Segundo for San Diego, 93 miles from San Diego.
RICHMOND, Seattle for Los Angeles, 96 miles from Los Angeles.
MONTEREILLO, Port San Luis for Balboa, 2726 miles from Balboa.

SAN FRANCISCO STATION

8 p.m., June 25

FAIRFIELD CITY, Honolulu for Manila, 1373 miles west of Honolulu.
SILETON, Honolulu for Manila, 1718 miles west of Honolulu.
RADNOR, Honolulu for Iloilo, 1745 miles west of Honolulu.
MATSONIA, Honolulu for San Francisco, 1952 miles from San Francisco.
ENTERPRISE, Honolulu for San Francisco, 976 miles from San Francisco.
CITY OF LOS ANGELES, Los Angeles for Honolulu, 1555 miles from Los Angeles.
MAKAWELI, Bellingham for Hilo, 1517 miles from Bellingham.
MAKIKI, Hilo for San Francisco, 1796 miles from San Francisco.
HOLLYWOOD, Los Angeles for Auckland, 2618 miles from Los Angeles.
MAHUKONA, Abukini for San Francisco, 1936 miles from San Francisco.
STUART DOLLAR, San Francisco for Los Angeles, 120 miles from San Francisco.
BROAD ARROW, Hongkong for San Francisco, 1461 miles west of San Francisco.
EMPIRE ARROW, Nagasaki for San Francisco, 845 miles from San Francisco.
CHINA ARROW, Shanghai for San Francisco, 1454 miles from San Francisco.
MAUI, San Francisco for Honolulu, 109 miles from San Francisco.
WARWICK, Portland for Oleum, 220 miles from Oleum.
WASHINGTON, San Francisco for Vancouver, 25 miles from San Francisco.
WEST CABOKIA, Manila for San Francisco, 450 miles from San Francisco.
H. F. ALEXANDER, Seattle for San Francisco, 240 miles from San Francisco.
CUBA, San Francisco for Portland, 141 miles from Columbia River.
EMMA ALEXANDER, San Francisco for Victoria, 344 miles from Victoria.
CANADIAN SEIGNEUR, Vancouver for New York, 15 miles south of San Francisco.

8 p.m., June 25

ATLANTIC, San Francisco for Seattle, 729 miles from Seattle.
MEXICO, San Francisco for Los Angeles, 37 miles south of San Francisco.
MOERDIJK, San Francisco for Seattle, left San Francisco 8 p.m.
WEST CAHORIA, Manila for San Francisco, 288 miles west of San Francisco.
H. F. ALEXANDER, San Francisco for Willmington, 40 miles from San Francisco.
ADMIRAL DEWEY, San Francisco for Seattle, left San Francisco 8 p.m.
MUNAIRES, Los Angeles for San Francisco, 92 miles south of San Francisco.
ROTARIAN, Everett for San Francisco, 67 miles north of San Francisco.
EL LOBO, Tokohama for Los Angeles, 320 miles from Los Angeles.
SANTA MALTA, Los Angeles for San Francisco, 173 miles south of San Francisco.
CHINA ARROW, Shanghai for San Francisco, 1518 miles from San Francisco.
EMPIRE ARROW, Nagasaki for San Francisco, 690 miles from San Francisco.

[BY FEDERAL TELEGRAPH.]

LOS ANGELES STATION

8 p.m., June 25.

ALDEN ANDERSON, Los Angeles for Fall River, 484 miles south of Los Angeles.
PRESIDENT GARFIELD, New York for Los Angeles, 1082 miles south of Los Angeles.
PETER KERR, New York for Los Angeles, 1289 miles south of Los Angeles.
U.S.A.T. DELLWOOD, Los Angeles for Balboa, 448 miles south of Los Angeles.
SAN JUAN, Cristobal for San Francisco, at Mazatlan.
CALAWAII, Honolulu for Los Angeles, 851 miles from Los Angeles.
CATHWOOD, Balboa for Los Angeles, 1385 miles south of Los Angeles.
TORRA LINDA, Thames Haven for Los Angeles, 2963 miles southwest of Balboa.

Noon, June 25.

WATERTOWN, Los Angeles for Boston, 1170 miles south of Los Angeles.
MIRIANNA, Los Angeles for New York, 1911 miles south of Los Angeles.

Noon, June 26.

HOVEN, Balboa for Los Angeles, 232 miles southsoutheast of Los Angeles.
SUBURU, Los Angeles for Havana, 783 miles south-southeast of Los Angeles.

8 p.m. June 26.

FLORENCE OLSON, Bellingham for Los Angeles, 94 miles northwest of Los Angeles.
DOROTHY WINTERMOTE, Los Angeles for San Diego, 18 miles south-southeast of Los Angeles.
LIEBER, Los Angeles for Yokohama, 96 miles west of Los Angeles.
ELECTRICIAN, Demerara for Vancouver, 1350 miles northwest of Los Angeles.
CHARLES R. McCORMICK, Portland for New York, 450 miles south-southeast of San Francisco.
JOHANNA SMITH, Coos Bay for Los Angeles, 88 miles northwest of Los Angeles.
HUMBOLDT, San Francisco for Los Angeles, 24 miles northwest of Santa Barbara.
HARVARD, Los Angeles for San Francisco, 79 miles northwest of Los Angeles.
GILTMONT, San Francisco for Los Angeles, 217 miles south-southeast of San Francisco.
EL ARETO, Los Angeles for Vancouver, 29 miles northwest of Los Angeles.
VENEZUELA, Los Angeles for Manzanillo, 12 miles south-southeast of Los Angeles.

PORTLAND STATION

8 p.m. June 25.

MAZATLAN, Portland for Coos Bay, 10 miles from Portland.
PRESIDENT McKINLEY, Seattle for Yokohama, 27 miles from Victoria.
ED KINGSLEY, Blubber Bay, B. C., for San Francisco, 273 miles south of Cape Flattery.
CAPTO, Kobe for Astoria, 882 miles from Columbia River.
CANADA, Seattle for Vancouver, passed Redondo, 2:35 a.m.
FRANK G. DRUM, Port Costa for Honolulu, 1307 miles from Port Costa.
DEWEY, Portland for Orient, 1478 miles from Columbia River.
ELDRIDGE, Vancouver for Yokohama, 1588 miles from Vancouver.

June 26.

STANLEY DOLLAR, Tacoma for San Francisco, 606 miles north of San Francisco.

8 p.m. June 26.

ADMIRAL FARRAGUT, San Francisco for Portland, 70 miles south of Portland.
EVERETT, Everett for Los Angeles, 334 miles from Everett.
CELILO, San Francisco for Portland, 146 miles south of Columbia River.
CANADIAN FARMER, Astoria for Los Angeles, 56 miles south of Columbia River.
CLAREMONT, Gray's Harbor for Los Angeles, 218 miles south of Gray's Harbor.
MEXICO II, WHITTIER, Los Angeles for Everett, 848 miles north of Los Angeles.
F. J. WARNER, San Francisco for Coos Bay, 61 miles from Coos Bay.
TONDO ROSE, Hecta Head for Astoria, 76 miles south of Columbia River.
GRIFFITH, Astoria for North Bend, 8 miles from North Bend.
EASTERN KNIGHT, Portland for New York, 120 miles south of Columbia River.
DOUGLAS, Newport for Astoria, 18 miles south of Columbia River.
ROSE CITY, Portland for San Francisco, 19 miles south of Columbia River.
WILLAMETTE, San Francisco for Columbia River, 130 miles north of San Francisco.
ELDORADO, San Francisco for Seattle, 180 miles south of San Francisco.
MAZATLAN, Portland for Coos Bay, 135 miles south of Columbia River Bar.
LOS ALAMOS, Willapidas for Martinez, 347 miles from Willapidas.
ANNA E. MORSE, Portland for Nagoya, 557 miles west of Columbia River.

PORT NOTES

The million-dollar pleasure liner Catalina, new flagship of the Catalina Transportation Company fleet, ran through her builders' test offshore yesterday, her first performance in a year bring. She is said to have responded perfectly. Boilers, engines, compass, speed, everything were as they should be. Monday she will go her formal trial trip to Catalina and the following day Capt. W. W. Morris, her master, will begin the regular run between the harbor and the islands, carrying 3000 passengers at a time in the big fast new craft. The Monday trip will be a huge party, with city and shipping officials aboard by the hundreds. But every day will be party day aboard the big liner during the rest of the season. Descriptions of her have filled pages, so many are her features. Suffice it to say she carries 3000, is 300 feet long, 50 wide, 21 deep, all steel, with a double bottom and subdivided into water-tight bulkheads. She is painted white, three decks and has a glass enclosed saloon deck on which is a huge ballroom, two staterooms and rest rooms. Her propelling machinery is two sets of triple expansion engines, developing 4000 horsepower, and permitting a speed in excess of 16 knots. A little more than one and a half hours only are required to make the run to or from the islands. Her safety features are novel. Twenty Lundin patent lifeboats, each with capacity of seventy-six, are down on the main deck, instead of topmost, affording far greater safety in launching. The ship also is well supplied with life rafts, which many deem even safer, and countless preservers. The Catalina was built at the Los Angeles Shipyards in six months, a speed record, and marking the first all-steel passenger carrier constructed at this port.

A. G. Morgan's launch Obara, impressed into emergency service for boarding officers yesterday, suffered a smashed bow and shaken rigging when it collided with a barge yesterday, when she was hurled headlong into the tanker La Crementa near the General Petroleum loading station on Terminal Island. The Obara was circling the tanker when the tanker Liebre, which had been backing out nearby, suddenly went full speed ahead. The little craft was tossed about like a cork on the churning waters, finally being hurled against the La Crementa, damaging the Obara's bow.

The new British tank motorship Invergarry is scheduled to arrive here from Southampton, Eng., Monday, on her maiden voyage. She is one of a large number of tankers operated in this port by the Back Line. She is of 6800 tons gross and said to be the "latest word" in tank motorship construction.

Capt. L. A. Baach arrived yesterday from the north to relieve Capt. W. J. Lancaster as master on the coastwise lumber steamer Santa Inez. Capt. Baach (formerly commanding the lumber carrier Prentiss. Both are owned by the A. F. Mahoney Company of San Francisco and operated in the coastwise lumber trade to this port. Capt. Lancaster will take an extended vacation and will motor to the Yellowstone National Park.

Eighteen arrivals and a score of departures epitomized another unusually busy day at Los Angeles Harbor yesterday. Six tankers arrived and as many sailed, the latter taking out 230,494 barrels of crude oil to three continents. Four lumber carriers entered port with 2,450,000 board feet; four were two general freight carriers and six lines, the Ruth Alexander, Harvard, Yale, Cabrillo, Avalon and the Venezuela.

Discharging 2000 tons of general cargo in two work days is the record set yesterday by the McCormick Steamship Company, in taking off freight from the steamer Munairies, here from Baltimore, according to Joseph A. Lonny, terminal agent for the line. The highest average per hour was forty-five tons, Mr. Lonny said, the general average being brought down by the handling of a large amount of pipe.

R. B. Schutten, district passenger agent for the Pacific Steamship Company, is reported seriously ill in a Los Angeles hospital, where he has been for the last week. Overwork is said to have been responsible for his breakdown.

The Stuart Dollar, Capt. W. A. Ross, sailed for the Atlantic Coast yesterday on her first trip on the intercoastal run since the war. She carried 8500 tons, including lumber from Puget Sound and general freight from all Pacific ports. The vessel changed crews at San Francisco, twenty-six Chinese being replaced by as many Filipinos.

With the arrival of the United States Shipping Board tanker Bowser today from the Coal Zone, Struthers & Barry will have handled four ships this week, while a fifth, the steamer West Prospect, is due from San Francisco, en route to the Orient, Monday. The Hoven will sail for Iquique, Chile, July 2 with 65,000 barrels of crude oil.

The Navy hospital ship Relief departed yesterday for Seattle, the last of the larger naval vessels to sail from the harbor, leaving only a scattering of minor craft for over the Fourth of July.

NAVAL ORDERS

[EXCLUSIVE DISPATCH]

WASHINGTON, June 26.—Marine corps orders: Capt. D. Milliner to St. Thomas, V. I. Capt. J. P. Parker to Paris Island, S. C. Capt. J. T. Thompson to Wakefield, Mass. First Lieutenant E. H. Pepper to Quantico, Va. Lieut. C. B. Tarbor to Quantico, Va. Maj. W. N. Hill to Chicago. Maj. T. D. Barber to Washington, D. C. Capt. A. Young to Boston, Mass. Capt. L. E. Woods to Port Au Prince, Haiti. Capt. F. E. Larson to Washington, D. C. Major-General E. K. Cole to be temporary major.

Maj. H. B. Putnam to Pacific fleet.
Maj. R. L. Deitz to Quantico, Va.
Capt. J. P. Schwetts to San Diego, Cal.
Capt. J. T. Boyd to Pacific fleet.
Lieut. J. F. Plachta promoted to first lieutenant.
Lieut. H. E. Rosecrans promoted to first lieutenant.
Lieut. T. J. McQuade to Quantico.

News of Ships and Sailings at Pacific Ports

[BY A. P. NIGHT WIRE]

SAN FRANCISCO, June 26.—Puerto Colombia has been added to the list of ports of call for the freighter West Cactus, according to Swayne & Hoyt, operators of a fleet of Shipping Board vessels.

The West Cactus is scheduled to s

Business; Financial; Markets; Investment

RESERVE BONDS NOW
For July Delivery
With Call Money down to 2 per cent, Federal Reserve discount rates down to 3½ per cent, and a new issue of Treasury Certificates paying but 2¾ per cent, high grade corporation and utility bonds yielding from 5.80 to 7 per cent ARE IN STRONG DEMAND.
Ask for Suggestions NOW.
Howard G. Rath Company
Established 1910
INVESTMENT SECURITIES
Members L. A. Stock Exchange
Sd. Pacific Mutual Bldg. Los Angeles
Tel. TRinity 0445.

Leading Oil Shares—
OUR Special Report Discusses the Market from the Standpoints of Price Trends and Underlying Economic Factors.
YOU WILL FIND IT HELPFUL IN DECIDING WHETHER TO BUY, SELL OR HOLD
Secure Your Copy NOW.
Stock Department
Banks, Huntley & Co.
MEMBERS LOS ANGELES STOCK EXCHANGE
1217 STOCK EXCHANGE BLDG.
PHONE—METROPOLITAN 4300

Bonds
THE far-sighted business man is investing at least a portion of his surplus earnings in high-grade bonds. We shall be glad to offer suggestions for the investment of your reserve funds.
First Securities Company
CONTROL IN OWNERSHIP WITH
THE FIRST NATIONAL BANK OF LOS ANGELES
PACIFIC-SOUTHWEST TRUST & SAVINGS BANK
ORDERS MAY BE PLACED AT ANY OFFICE OF THESE BANKS
Trust and Savings Building - Los Angeles
Telephone VAndike 2961

DOUBLE YOUR SAVINGS INTEREST
Saving Banks of California can invest 25% of their funds in First Mortgages.
Put your surplus funds direct into conservative First Coupon Mortgages on high-class residential property yielding 7% or 8% interest payable quarterly.
Write, phone or call for latest list of offerings.
Commercial Mortgage Company
Pacific Southwest Building
VAndike 4868
Metropolitan 8700
James Wade, Jr., President
Elizabeth Purdue, Vice-President

When You Buy BONDS
We shall be glad to advise with you.
We can offer a wide selection of high-grade bonds for your selection.
Stevens Page & Sterling
610 Van Nuys Bldg.
TRinity 7861
USE COUPON FOR OFFERINGS
Name
Address

A. M. Clifford
Investment Counselor
and Financial Analyst
Advises with Clients from a disinterested position, upon all matters pertaining to Bond or Stock Investments.
"No Securities to Sell"
Stock Exchange Building Los Angeles

The John M. C. Marble Co.
Real Estate First Mortgages
25 Years' Success Without Loss of a Dollar of Principal or Interest.
LOS ANGELES

Times Want Ads
The shortest distance between buyer and seller.

SEABOARD BANK OPENS TUESDAY

Latest Addition to Financial District Nearly Ready

Union Finance Corporation Capital Increase

Quarterly Dividend Payment; Business News

Formal opening of the Seaboard National Bank, the twelfth national institution in Los Angeles, will be held Tuesday and continued through until July 8, President George L. Browning announced yesterday. The new bank is situated in the heart of the financial district at 614 South Spring street, and has a fully paid capital of $1,000,000 and a surplus of $100,000.

One of the features of the opening will be the presentation of certificates to charter member depositors. Each person opening an account during the first week will be enrolled as a charter member depositor and given one of the certificates.

The officers and directors are George L. Browning, president; O. C. Williams vice-president; Clinton E. Muller, vice-president; A. H. Blackmore, assistant vice-president; Horace Boos, president Boos Brothers; J. R. Cottingham, capitalist; Dr. Henry Deitrich, child specialist; J. T. Fitzgerald, president Fitzgerald Music Company; W. I. Gilbert, attorney Southern Pacific Company; E. B. Gilmore, president Gilmore Oil Company; Edwin G. Hart, realtor; W. B. Hubbard of R. H. Moulton Company, bonds; G. W. Jorrea, cashier; S. A. Langton, investments; J. E. Marrs, Long Bell Lumber Company; A. A. Maxfield, president Maxfield & Co., wholesale dry-goods; Harry Mead, capitalist; Henry J. Moline, treasurer Brodin Wholesale Millinery Company; Dr. E. C. Moore, director Southern Branch, University of California; Nathan Newby, lawyer; F. H. Osler, capitalist; W. R. Ramsey, oil producer; J. R. D. Shaffer, capitalist; Charles H. Taylor, capitalist; W. K. Tuller of O'Melveny, Milliken, Tuller and MacNeil, and Hugo Weil, investments, directors.

CAPITAL INCREASED

At a special meeting of the stockholders of the Standard Union Finance Corporation of Los Angeles, the capital was increased from $1,000,000 to $2,000,000, it was announced yesterday by Irvin Jordan, vicepresident of the company.

The Standard Union Finance Corporation was organized by a group of Los Angeles business and financial men early this year for the financing of local industries through furnishing money on accounts receivable.

"This increase in our capitalization was made necessary because of two factors," said Mr. Jordan in his announcement. "First, the demand for financing has been much greater than we anticipated and because of certain consolidations under consideration which will be announced soon."

The Standard Union Finance Corporation is planning to issue collateral trust notes for investors and bankers, according to Jordan. This is to be a new type of security in Southern California, although it is dealt in extensively in commercial banking institutions through the East and Middle West.

DIVIDEND PAYMENT

Officers of the American Gasoline and Refining Company have declared a quarterly dividend of 6 per cent payable the 30th inst. The corporation has been operating approximately six months, utilizing gas furnished by the Union Oil Company at Santa Fe Springs. The refinery is located on the Alphonso Bell ranch and is operating under the Newton system. The company has already paid a 6 per cent dividend to stockholders a short time after operations were begun.

Pomona Bank May be Bought by California

[EXCLUSIVE DISPATCH]

POMONA, June 26.—Controlling interest in the Pomona Commercial and Savings Bank may be purchased by the California Bank of Los Angeles, President E. J. Sandford of the local institution stated today. Negotiations are now in progress with the Los Angeles bank and indications are that controlling interest in the newest of Pomona's banks will be taken over by that institution.

Should the controlling interest in the local bank be taken over it will still remain an independent bank with Mr. Sandford at the helm. Directors of the local bank meet Friday afternoon and a definite decision may be expected at that time.

Officers and directors of the local institution are E. J. Sandford, president; D. B. Woodbridge, cashier; A. L. Hickson, Charles H. Curran, W. S. Hufford and L. L. Wright.

MARKET FLASHES

[BY A. P. NIGHT WIRE]

NEW YORK, June 26.—Stocks strong; steel shares lead vigorous rally.

Bonds buoyant; Interborough issues jump one to three points.

Foreign exchanges steady; sterling higher.

Cotton lower; favorable crop reports.

Sugar steady; better demand for refined.

Coffee easier; foreign selling.

CHICAGO, June 26.—Wheat higher; bullish cables.

Corn firm; strength of cash situation.

Cattle strong; good shipping demand.

Hogs active and higher.

BUSINESS CONDITIONS

Federal Reserve Summary Shows Moderate Recession of Activity Throughout the District

The following summary of business conditions in the Twelfth Federal Reserve District was given out yesterday by John Perrin, chairman of the board:

"A moderate recession of business activity appeared in this district during May. Declines in production, noted during March and April, continued, and the first evidences of a decline in the distribution and consumption of goods were observed. Instead, however, of the increase in demand by business men for bank accommodation which has heretofore characterized the beginning of a major depression, the credit requirements of business in the district have recently diminished promptly with the decline in trade activity, indicating that there are no large stocks of goods being withheld from the market and carried by means of bank loans. Accompanying the diminishing demand for bank credit, interest rates at the banks have eased slightly. The trend of prices was downward during the month, continuing a movement begun in February.

"Foremost among the factors contributing to this decline in business activity have been the falling off in building permits, which in May were 13 per cent less than a year ago, but were still in relatively large volume; the hesitancy in the market for lumber, following several months of large production; the unsatisfactory condition of growing crops, which in every State of the district except Arizona are reported to have suffered to a material degree from lack of seasonal rainfall; the problems facing copper mines because current production cannot be sold at prices favorable to the high-cost producers, and the hampering effects of the hoof-and-mouth disease of live stock in parts of California, a factor of declining importance as eradication of the disease progresses.

BANK DEBITS

"Notwithstanding these unfavorable influences, figures of debits to individual accounts (bank debits,) which afford the best single available index of business conditions in this district, declined only slightly during May, 1924, both as compared with April, 1924, and May, 1923. (Allowance being made for changes due to seasonal variation and normal year to year growth.) The movement of bank debits at twenty principal cities of the district during recent months is best shown by the following index numbers (normal equal 100:)

May, 1924	104.2*	February, 1924	118.6
April, 1924	104.4*	January, 1924	121.1
March, 1924	107.3	May, 1923	109.6

* Preliminary.

"Irregularity in the wholesale trade situation has persisted, and nine of the eleven lines of business reporting to this bank showed decreases in value of sales during May, 1924, as compared with May, 1923. It should be noted, however, that wholesale prices today are approximately 5.7 per cent lower than a year ago. Sales of retail dealers were also slightly smaller than a year ago, the value of the sales of thirty-five permanent stores in seven cities of the district being .6 per cent less than in May 1923. While sales of these stores decreased, stocks held by them increased, so that the annual rate of stock turnover indicated by the relation between sales and stocks in May, 1924, was but 2.88 compared with an indicated annual rate of 3.16 in May, 1923. Increases in the number and liabilities of business failures, both as compared with one month ago and one year ago were reported during May.

CREDIT SITUATION

"Decreased demands for credit in the district have been reflected during the past month in a decline of $12,000,000 or 1.8 per cent in total loans of reporting member banks, of $9,000,000 or 2.5 per cent in their investments, and of $8,000,000 or 34.3 per cent in their borrowings from the Federal Reserve Bank. Total discounts of the Federal Reserve Bank at $33,000,000 on the 18th inst. were lower than at any time since April, 1918, and total earning assets were down to levels approached only once (in the spring of 1922) since the summer of that year.

"Interest rates at the principal financial centers of the district in general declined slightly during May and early June. Rates charged customers on ordinary commercial loans are now uniform at 6 per cent except in San Francisco where the prevailing rate is 5 or 6 per cent. Effective the 10th inst., the Federal Reserve Bank of San Francisco reduced its rediscount rate from 4½ to 4 per cent. The 4½ per cent rate had been in effect since March 31, 1923."

THE COUNTRY OVER

[BY A. P. NIGHT WIRE]

WASHINGTON, June 26.—General business showed little signs of improvement in May and the first half of June, the Federal Reserve Board said today in a business review. The board appeared pessimistic about the situation, reviewing conditions as follows:

"Production of basic commodities and factory employment showed unusually large declines in May and early June and were considerably below the level of the same date last year. Purchases at wholesale and retail also declined during the period covered by the survey and were somewhat below last year's volume. Commercial loans at member banks decreased and there was a further decline in money rates."

Especially, attention was called to the continued decrease in demand for commercial loans as reflecting a lull in business. General reports appeared to indicate that much of the business of the country was awaiting some sign as to what the future holds and will merely run the country's manufacturing plants sufficiently to supply a week-to-week demand under present conditions.

OUR FOREIGN TRADE

Japan's Exports Up; Imports Down; Mah Jongg is a Factor; Eggs and Tooth Brushes; Finance

Preliminary returns of Japan's trade in May show increased exports and lessened imports with a consequent sharp decline in the import excess. Exports during the month were valued at 176,700,000 yen, and imports amounted to 222,600,000 yen, giving an excess of imports of 46,000,000 yen, less than half the April figure, and about one-fourth that of March. In comparison with April there was an increase of 28,400,000 yen in exports an da decline of 35,300,000 yen in imports.

Comparison of the May trade with the corresponding month of last year shows, however, that imports are still somewhat above the usual levels, indicating that the demand for reconstruction is still making itself felt. Exports also are higher than usual, the May figure being larger than for any month in the last two years.

MAH JONGG A FACTOR

Declared exports from Shanghai to the United States during the first three months of 1924 were valued at $9,340,099, a reduction of $4,480,902, or approximately 32 per cent in comparison with the corresponding period of 1923.

Smaller shipments of raw and wild silk and pongee account for the greater part of the decline during the current year. Raw silk values fell from $5,034,273 to $2,878,335, and wild silk value from $2,156,829 to $413,525. Considerable decreases were shown in exports of cotton, goat and kid skins and feathers.

The value of bristles exported to the United States increased from $31,945 to $253,717; of furs from $195,327 to $545,129, and of mah jongg sets from $61,100 to $403,998, or over six times as much as in the first quarter of 1923.

TOOTH BRUSHES AND EGGS

The market for tooth brushes in South Africa is steadily improving, owing principally to the great increase in the number of dentists during the past few years, and to the advertising of at least one American manufacturer of tooth brushes and of a number of American manufacturers of tooth pastes, powders, etc., says Vice-Consul A. H. Casston in a report from Port Elizabeth. All these factors are having the effect of inducing the people here to pay more attention to the care of their teeth.

The annual egg production of China is estimated at 26,250,000,000 eggs, the product of 350,000,000 laying hens, at an average of 75 eggs per hen. About 1,182,000,000 of these eggs are exported in the shell. Besides approximately 57,642,000 pounds of egg albumen and yolk, and 36,812,000 pounds of frozen eggs are exported every year.

United States produces sufficient eggs to meet all consumption requirements and furnishes an export of over 30,000,000 dozen. It imports, however, large quantities of egg products (eggs and egg yolks, frozen, dried and canned, and egg albumen,) which come principally from China.

SOUTH AMERICA

The Chilean government will not contract a new foreign loan to cancel the 1924 deficit. The estimated budget for the year is set at 405,540,499 paper pesos, and at 73,450,145 gold pesos. An additional balance inherited from special laws passed in 1923 amounts to 45,000 paper pesos and 68,046 gold pesos. Receipts are estimated at 90,197,000 gold pesos and 346,809,781 paper pesos. The deficit is to be met by the sale of nitrate lands.

Exports from Panama for April were much greater than those of the previous month, Consul George Orr reports. Their value was $231,113, compared with $155,731 for March, 1923, and $209,564 for April, 1923. The increase was largely due to bananas and cocoa. Imports were greater than those for any month since 1920, with the exception of August, 1921. Imports for April, 1924, were valued at $1,244,883, 74 per cent of which came from the United States, 8 per cent from Great Britain, 7 per cent from France, and 3 per cent each from China and Germany.

PERUVIAN RAILS

In accordance with the provisions contained in laws 3818 and 4728, the Ministry of Finance of Peru is authorized to issue bonds to be called "Bonds of the Tobacco Revenue," up to the amount of 200,000 Peruvian pounds, the Commercial Attache's office at Lima reports. They will bear interest at the rate of 8 per cent per annum and will have an accumulative amortization rate of 2 per cent per annum. The proceeds of this issue are to be used in the payment of all sums owed by the government for railroad construction works and also to provide the necessary funds to continue such works.

WEEKLY FEDERAL RESERVE STATEMENT

[BY A. P. NIGHT WIRE]

WASHINGTON, June 26.—Combined resources and liabilities of the twelve Federal Reserve banks at the close of business June 25 were reported tonight by the Federal Reserve Board in thousands of dollars as follows:

RESOURCES

Gold with Federal Reserve agents, $2,118,098.
Gold redemption fund with United States Treasury, $86,491.
Gold held exclusively against Federal Reserve notes, $2,198,884.
Gold settlement fund with Federal Reserve Board, $679,518.
Gold and certificates held by banks, $418,468.
Total gold reserves, $3,196,874.
Reserve other than gold, $118,888.
Total reserves, $3,27[illegible],429.
Non-reserve cash, $54,906.
Bills discounted:
Secured by U. S. government obligations, $118,117.
Other bills discounted, $323,914.
Total bills discounted, $360,131.
Bills bought in open market, $48,924.
U. S. government securities:
Bonds, $22,543.
Treasury notes, $308,558.
Certificates of indebtedness, $98,700.
Total U. S. government securities, $429,794.
All other earning assets, $1,301.
Total earning assets, $839,250.
Five per cent redemption fund, Federal Reserve bank notes, blank.
Uncollected items, $556,984.
Bank premises, $37,773.
All other resources, $34,768.
Total resources, $4,799,781.

LIABILITIES

Federal Reserve notes in actual circulation, $1,843,972.
Federal Reserve bank notes in circulation, net blank.
Deposits:
Member bank, reserve account, $2,082,943.
Government, $93,119.
Other deposits, $21,007.
Total deposits, $2,196,469.
Deferred availability items, $430,797.
Capital paid in, $113,430.
Surplus, $226,915.
All other liabilities, $13,208.
Total liabilities, $4,799,781.
Ratio of total reserves to deposit and Federal Reserve note liabilities combined, 87.3 per cent.
Contingent liability on bills purchased for foreign correspondents, $38,827.

MARKET INDEX

The following index will be found convenient for quickly locating market information in this issue of The Times:

	Page
Bond quotations	17
Business news	16
Building permits	18
Citrus fruits	15
California dried fruits	17
Cotton	16
Daily Trade Talk	16
Eggs, poultry (butter and eggs)	18
Foreign exchange (money)	17
Grains	17
Hide market	18
Live stock	19
Market reviews	19
Money, exchange	18
New York market letter	14
Produce, Los Angeles	15
Produce, San Francisco	15
Weekly Federal Reserve Statement	16
STOCKS—	
Boston copper	17
Chicago	17
New York	19
New York oils	17
New York (curb)	17
Stocks and bonds in San Francisco	17
Salt Lake	17

Employment and Working Time Is Cut

Measured by a decline of 2.5 per cent in employment during April and a loss of nearly half an hour a week in the average hours of work, the National Industrial Conference of New York concludes that a further recession in manufacturing activity occurred in the month of April as compared with the previous month. From approximately 1700 plants which furnished data to the board, ten reported a shutdown in April and 150 others were working less than normal hours.

The average hourly earnings of all wage earners dropped slightly from 56.1 cents in March to 56 cents in April. Fifteen industries reported decreases, in seven there were increases and one showed no change. For the most part declines were small. Lumber and mill work was the only class in which a noticeable increase occurred.

The average weekly earnings of all wage earners declined from $26.89 in March to $26.67 in April. In sixteen industries weekly earnings decreased, in six they increased and in one there was no change. Except declines in silk and wool and increases in lumber and mill work and paper and pulp, changes in weekly earnings were not significant.

An upward movement was noticeable in "real" earnings, or the purchasing value of money earnings, due to the drop in the cost of living between March and April. "Real" weekly earnings of all those employed in April stood 32 per cent higher than in July, 1914.

Total employment again fell off, the index number based on June, 1920, dropping from 84.9 to 82.7. Marked declines in employment were reported in the following industries, agricultural implements, automobile, boot and shoe, chemicals, cotton manufacturing, meat packing and silk. Only three industries showed increases.

A further reduction from 47.8 to 47.4 in the weekly hours of work per wage earner between March and April is an additional indication of curtailed manufacturing activity, the National Industrial Conference Board shows. This marks a drop of more than two hours as compared with April, 1923, and nearly an hour between February and April, 1924. The industries reporting the most considerable reductions in hours of work were boot and shoe, hosiery, iron and steel, silk and wool.

JULY CONTRACTS LOSE MOST OF EARLY RISE

[EXCLUSIVE DISPATCH]

NEW YORK, June 26. — July cotton continued sharply higher today on heavy covering by shorts, but reacted late in the session and at the close was but 24 points up from the previous close after having been up nearly $8 a bale. The rest of the list moved moderately higher under July's leadership and slumped back with it. Comparatively, however, the new crop months made only a feeble response. Scattered realizing caused the afternoon setback which carried all the new crop positions under the previous day's final quotations. They were off 49 points at the finish.

Spot cotton closed 35 points net higher at 30.50 cents.

Closing Prices

[Furnished by McDonnell & Co., 634 South Spring street.]

NEW YORK

Option—	Open.	High.	Low.	Close.
January	34.40	34.75	34.40	34.44
March	34.75	34.95	34.54	34.60
May	34.60	34.82	34.62	34.63
July	30.10	30.00	29.10	29.47
October	35.40	35.73	35.35	34.95
December	35.08	35.08	34.60	34.65

NEW ORLEANS

Option—	Open.	High.	Low.	Close.
January	34.48	34.62	34.30	34.44
July	28.98	28.95	27.92	28.05
October	34.79	34.98	34.37	34.42
December	34.42	34.72	34.30	34.37

Cottonseed Oil

[EXCLUSIVE DISPATCH]

NEW YORK, June 26.—Closing prices for cottonseed oil:

	Close.	Prev. close.
July	10.80@10.83	10.72@10.74
August	10.80@10.83	10.73@10.77
September	10.83@10.85	10.73@10.73
October	10.44	10.33@10.35
November	9.44@9.60	9.35@9.36
December	9.35@9.41	9.24@9.25
January	9.37@9.48	9.25@9.31

POULTRY PRICES ON LOCAL MARKET

Hens	.34
Hens, 3 lbs. and under 3½ lbs.	.38
Hens, 3½ lbs. and up	.38
Hens, colored, 4 lbs. and up	.30
Broilers, 1 lb. and under 1½ lbs.	.28
Broilers, 1½ to 2½ lbs.	.32
Fryers, 2½ to 3 lbs.	.32
Roasters, soft bone, 3 lbs. and up	.30
Stags	.18
Old roosters	.12
Ducklings, Pekin, 3½ lbs. and up	.25
Ducklings, 2½ lbs. and up, other than Pekin	.25
Old ducks, 3½ lbs. and up	.18
Geese	.25
Young tom turkeys, 13 lbs. and up	.28
Young hen turkeys, 12 lbs. and up, dressed	.30
Hen turkeys, 8 lbs. and up	.28
Hen turkeys, 7 lbs. and up, dressed	.32
Old tom turkeys	.22
Old tom turkeys, dressed	.25
Small hen turkeys, under 8 lbs.	.15
Small hen turkeys, under 15 lbs.	.15
Squabs, light and heavy	.50
Capons, less 6 lbs. each	.42
Capons, 6 lbs. and up, each	.38
Belgian hare, 2 to 2½ lbs.	.15
Belgian hare, 2½ to 3 lbs.	.18
Belgian hare, old, any size	.08

Buy Bonds With Your July Funds
Among many persons the idea still persists that the ownership of bonds is a privilege belonging only to wealthy individuals, banks, insurance companies and other large corporations.
It is true that this group are regular and consistent bond buyers, for their experience has convinced them that sound bonds are the best investment for their surplus funds.
But well-selected bonds are the ideal investment for the man with his hundreds as well as the man with his millions. Both receive the same security of principal, the same rate of return, the same freedom of liability, the same protection.
And the man with his hundreds can least afford to lose.
Enjoy for yourself the feeling of security and freedom from care and worry that comes with the ownership of sound bonds. Buy bonds with your July funds.
A special list of our current offerings—available in units of $100, $500 and $1000—will be sent you on request. Call, phone or write for it.
PASADENA 616 Security Bldg.
HOLLYWOOD 312 Hollywood Security Bldg.
SAN DIEGO 224 First National Bank Bldg.
SEATTLE
PORTLAND
SAN FRANCISCO
CHICAGO
NEW YORK
BLYTH, WITTER & CO.
Fifth Floor, 201-215 West Sixth Street
Los Angeles
Phone BRoadway 0327

Make your Reservations now for July Investments

Municipal Bonds

Bellflower School District	5	3-1-49	to yield	4.50
City of Los Angeles Mun. Imp. Dist.	5½	12-1-27-56	"	5.50
City of Orange, Municipal Sewers	5	10-1-45	"	4.75
City of Pasadena, Civic Center	4¾	8-1-50	"	4.75
City of Santa Monica, Water	5	2-1-28	"	4.50
Huntington Park City School Dist.	5	10-1-53-55	"	4.75
Kern County Road Imp. Dist. No. 14	6	5-31-28-29	"	5.50
Redondo Beach City School Dist.	5	6-1-30-54	"	4.75

Corporation Bonds

Fruit Growers' Supply Co. 1st Mtg.	6½	1-1-30-35	100.00	6.50
Pacific Palisades Asso. Gen'l Mtg.	7	4-1-33	101.00	6.85
Taft Building, Inc., 1st Mtg.	6½	7-15-37	100.00	6.50

Public Utility Bonds

Calif. Oregon Power Co. 1st & Ref.	6	2-1-42	99.50	6.05
Great Western Pwr. Co. 1st & Ref.	6	2-1-52	99.50	6.05
Los Angeles Gas & El. Corp. Gen. & Ref.	6	3-1-42	100.00	6.00
San Diego Cons. Gas & El. Co. 1st & Ref.	6	3-1-47	100.00	6.00
San Joaquin Lt. & Pwr. Corp. Unif. & Ref.	6	3-1-52	100.00	6.00
So. California Gas Co. 1st & Ref.	6	6-1-58	98.50	6.10
So. California Edison Co. Ref. Mtg.	6	10-1-43	100.00	6.00
So. California Edison Co.	7	1-15-25	100.75	6.90
So. Counties Gas Co. 1st Mtg.	5½	5-1-36	93.00	6.00
Pacific Gas & Elec. Co. 1st & Ref.	6	12-1-41	103.00	5.80

California Securities Company
AFFILIATED IN STOCK OWNERSHIP WITH CALIFORNIA BANK AND CALIFORNIA TRUST CO.
Hollywood California Bank Bldg. Los Angeles Pasadena
ORDERS MAY BE PLACED WITH ANY BRANCH OF CALIFORNIA BANK

If You Have $100 or $10,000
Officers and Directors
CHAS. E. DONNATIN, President, Formerly Master Car Builder S. P. R. R.
J. W. MONTGOMERY, Vice-President, Childs, Hicks & Montgomery, Insurance
MAURICE S. HELLMAN, Vice-President, Vice-President Security Trust & Savings Bank
JULIUS H. MARTIN, Secretary
NORMAN R. MARTIN, General Manager
HORACE J. WILSON, Attorney
MABEL C. McCALEB, Assistant Secretary
I. B. NEWTON, Director Farmers & Merchants Nat. Bank, Director L. A. Branch Federal Reserve Bank
ROBERT N. BULLA, Sec. and Gen. Mgr. Central Oil Company
C. SELIGMAN, of M. A. Newmark & Co.
JAMES B. GIST, Vice-President Security Trust & Savings Bank
CHARLES C. HAKES, Capitalist
JOHN J. MALONE, Inspector Hartford Boiler Ins. Company
GEO. W. GRIMES, Pres. Grimes-Stasserth Stationery Co. Retired
NO matter whether you have $100 or $10,000 to invest July 1st, you will find our Trust Certificates an equally attractive investment. For over thirty-seven years Los Angeles investors have found these Certificates a safe, convenient and profitable investment for their surplus funds.
Every Certificate is backed by many small first mortgages on Southern California homes, giving a diversification of security rarely available to the large investor—and practically unobtainable to the small investor.
Furthermore, every Certificate is guaranteed by our entire capital and surplus of over $[illegible] and safeguarded by strict State supervision.
These Certificates are always worth 100 cents on the dollar. We agree to redeem them in cash at par after one year, with interest to date of withdrawal.
Certificates yield 6%, free from State and local taxes—the highest income obtainable anywhere with similar safety and marketability.
If you will have $100 or $10,000, it will pay you to investigate THIS WEEK, and save interest after July 1st. Call in person, or send today for free booklet.
SOUTHERN CALIFORNIA LOAN ASSOCIATION
Incorporated 1887
431 WEST FIFTH STREET
LOS ANGELES Metropolitan 2496.

...ly Funds

...with his hundreds as well as the man with his millions. Both receive the same security of principal, the same rate of return, the same freedom of liability, the same protection.

And the man with his hundreds can least afford to lose.

Enjoy for yourself the feeling of security and freedom from care and worry that comes with the ownership of sound bonds. Buy bonds with your July funds.

...rent offerings—available ...and $1000—will be sent ...hone or write for it.

...LYTH, WITTER & CO.
...th Floor, 201-215 West Sixth Street
Los Angeles
Phone BRoadway 0327

...now for July Investments

...l Bonds

..... 5	3-1-49	to yield	4.80%
..... 5½	12-1-27-56	"	5.00
..... 5	10-1-45	"	4.70
..... 4¾	8-1-50	"	4.65
..... 5	2-1-28	"	4.80
..... 5	10-1-53-55	"	4.75
..... 6	5-31-28-29	"	5.50
..... 5	6-1-30-54	"	4.75

...n Bonds

..... 6½	1-1-30-35	100.00	6.50
..... 7	4-1-33	101.00	6.85
..... 6½	7-15-37	100.00	6.50

...ity Bonds

..... 6	2-1-42	99.50	6.05
..... 6	2-1-52	99.50	6.05
...Ref... 6	3-1-42	100.00	6.00
...Ref... 6	3-1-47	100.00	6.00
..... 6	3-1-52	100.00	6.00
..... 6	6-1-58	98.50	6.10
..... 6	10-1-43	100.00	6.00
..... 7	1-15-25	100.75	6.00
..... 5½	5-1-36	93.00	6.40
..... 6	12-1-41	103.00	5.80

...rities Company
...LIFORNIA BANK AND CALIFORNIA TRUST CO.
...Bldg., Los Angeles
...BRANCH OF CALIFORNIA BANK

...ave $100 ...0,000

...r whether you have $100 or $10,000 ...t July 1st, you will find our Term ... an equally attractive investment ...hirty-seven years Los Angeles in... ...e found these Certificates a safe ...and profitable investment for their ...is.

...ficate is backed by many small first ...n Southern California homes—giv... ...fication of security rarely available ...investor—and practically unobtain... ...mall investor.

..., every Certificate is guaranteed by ...pital and surplus of over $800,000 ...rded by strict State supervision.

...ficates are always worth 100 cents ...r. We agree to redeem them in cash ...one year, with interest to date of ...

...yield 6%, free from State and local ...highest income obtainable any... ...similar safety and marketability.

...will have $100 or $10,000, it ...y you to investigate THIS ...C. and save interest after July 1st. ...person, or send today for free

...CALIFORNIA ...OCIATION
...d 1887
...H STREET
...rporation 24%.

A Public Necessity

A fundamental demand of daily life in every great city is adequate cold storage. Its necessity is recognized by the State when it authorizes the Railroad Commission to fix the rates for this public service.

One-half the entire cold storage business of San Francisco is done by the Merchants Ice and Cold Storage Company.

We are recommending for investment the 6½% First Mortgage Bonds of this company.

We will be glad to send you detailed information upon request.

Name .....

Address .....

E. H. Rollins & Sons
Founded 1876
10th Floor 629 S. Spring St. TRinity 1561
LOS ANGELES
Boston New York Chicago
Philadelphia San Francisco Denver

HERE is something for the investor of large income to consider:

If your interest returns from tax-exempt securities, of average yield, amount to $40,000 or less per annum, you can substantially increase your income, under the new schedule of Federal tax, by holding Guaranteed First Mortgage Certificates of the Mortgage Guarantee Company, **without sacrificing the factor of safety.**

These Certificates are exempt from all California State taxes, yield 6%, and are so thoroughly sound that they are purchased in large amounts by many banks, insurance companies, and trust estates which demand **safety** and **stability** above all else. They are issued in convenient denominations and are equally advantageous for private investors.

May we send you a descriptive booklet?

...ortgage Guarantee Company
Telephone ~~ TRinity 0831
626 South Spring St. ~ Los Angeles
Capital fully paid $3,000,000 Resources $30,000,000

7% **A Typical Street Bond Offering** 7%

$5,293.29

SEASONED BONDS

30% of Principal Paid

Exempt from Personal Property Tax and Federal Income Tax.

These bonds are dated in 1921 and have all had three annual installments of principal paid, or 30% of the original amount of the bonds.

The value of the property covered by the block of $5,293.29 under bank appraisement of 1921 was $265,574, which was ample security for the original amount of the bonds. The amount due upon the bonds is now reduced by the payment of 30% of the original amount while the security remains the same.

Seasoned Street Bonds are considered the most attractive of all street bond offerings and are seldom upon the market.

Par and Interest to net 7%

Elliott & Horne Co.
Stock Exchange Bldg.
639 South Spring St ~ TR. 6466
Bond Dealers Since 1904

J. J. DORAN CO. D. G. Grant
INVESTMENT SECURITIES
...NAT. BANK BLDG. Tel. TRinity 1996

BOND QUOTATIONS

Prices Rise

[BY A. P. NIGHT WIRE]

NEW YORK, June 26.—Keeping pace with the rapid rise in stock values, bond prices surged upward today as trading expanded to near the year's record proportions.

All classes of bonds—foreign and United States government, railroad, public utility and industrial—shared in the advance, although in the rail list gains of the speculative issues overshadowed the smaller changes which were general among the high-grade mortgages.

Buying of Liberty bonds was more spirited today than at any other time since the reaction from the record levels attained early in July. The second 4s established a new high record for all time.

Coincident with reports that a portion of the Hungarian reconstruction loan would be floated in the United States, Austrian 7s moved up sharply to 94 1-4, but their 2-point gain subsequently was lost.

A fresh crop of merger developments accounted for strength of low-priced rail liens. Local utility bonds were 1 to 3 points higher and leading rubber company obligations jumped 1 to 2½ points.

Following are closing quotations on bonds listed on the New York Stock Exchange, furnished by Logan & Bryan, 636 South Spring street.

RAILROAD BONDS

Sales—		Bid.	Asked.
10,000	Atch. Gen. 4s, 1995	90	90½
14,000	Att. C. Line 4s, 1952	81	82
2,000	B. & O. Gold 4s, 1948	88½	88¾
40,000	B. & O. Ref. 5s, 1995	85	85¼
17,000	Can. Pac. Deb. 4s	81	81½
3,000	Can. Nor. 7s, 1940	112¾	113
108,000	C. & O. Ctf. 4s, 1930	88	88¼
21,000	C. B. & Q. Refg. 5s, 1971	89½	89¾
41,000	Chgo. Gt. West. 4s, 1959	56½	57
19,000	C.M.&St.P.Ctf. 4½s, 1952	58	58½
2,000	C.M.&St.P. Ctf. 5s, 2014	55	56
86,000	C.R.I.&P. Ref. 4s, 1934	82	82¼
2,000	Del. & Hudson 5½s, '37	101	101¼
110,000	Erie Gen. 4s, 1953	59	59½
5,000	Gt. Nor. 5½s, 1952	101	101½
122,000	Hud. & Man. Ref. 5s, 1957	57¾	58
.....	Hock. Valley 4½s, 1959	89	89
2,000	Ill. Cent. Ref. 4s, 1955	69½	69
15,000	K.C.-N.S.&M. 4s, 1936	61	61½
28,000	K. C. So. 5s, 1950	70¾	71
47,000	L. & N. Unif. 4s, 1940	80½	80
5,000	M. K. & T. 1st 4s, 1990	61	61¼
120,000	Mo. Pac. Gen. 4s, 1975	61	61½
112,000	N. Y. Cent. Ctf. 5s, 1935	107¼	107½
62,000	N.Y.N.H.&H.Ctf. 6s, 1948	75	75½
.....	Nfk. & W. Consol. 4s, 1996	90	90½
15,000	Nor. Pac. Ref. 6s, 2047	105½	105¾
42,000	O. S. L. 5s, 1946	104	104½
5,000	Or.-Wash. Ref. 4s, 1961	88	88¼
7,000	Penn. R.R. Gen. 5s, 1968	102	102½
8,000	Peoria & E. Inc. 4s, 1940	35	36
34,000	Pere Marq. 1st 5s, 1956	87	87½
.....	P.C.C.&St.L.Gen. 5s, 1970	100	100½
.....	Reading Gen. 4s, 1997	82½	83
11,000	Rio Grande W. 4s, 1939	81	82
7,000	R. I. Ark. La. 4½s, 1934	80	80½
78,000	St.L.&S.F. Adj. 6s, 1955	77½	77¾
60,000	St.L.&S.F. Inc. 6s, 1960	67	67¼
23,000	St.L.&S.W. Con. 4s, 1932	85	85½
70,000	S. A. L. Consol. 4s, 1945	60¾	61
23,000	So. Pac. Ref. 4s, 1955	80	80
35,000	S. P. S. F. Term. 4s, 1950	84½	85
82,000	So. Ry. 6½, 1956	107½	107½
2,000	Tex. & Pac. 1st 5s, 2000	99	100
8,000	Un. Pac. 1st 4s, 1947	92¼	92¾
5,0000	Wabash 1st 5s, 1939	89¾	90
15,000	West. Md. 4s, 1952	63½	64
30,000	West. Pac. 5s, 1946	89½	90
2,000	W. & L. E. 4s, 1949	68	69

STREET RAILWAYS

.....	B. R. T. 5s, 1945	82	.....
10,000	Chgo. Ry. 1st 5s, 1927	77	77½
21,000	Det. Un. 4½s, 1932	80	80¼
210,000	I. R. T. 5s, 1966	65	65½
.....	Manh Tra. 5s, 1941	82	82½
2,000	N. Y. Rys. 4s, 1942	37	37½
100,000	P. Gas. N. J. 5s, 1959	94½	95
12,000	Third Ave. Ref. 4s, 1960	56	56½
2,000	Un. Ry. Inv. 5s, 1926	96	97

INDUSTRIAL BONDS

7,000	Am. Smelter 5s, 1947	83¾	84
1,000	Am. Tel. & Tel. 5s, 1946	100	100¼
2,000	Barnsdall 5s Cor. A, 1931	97	98
5,000	Beth. Steel 5s, 1948	96	96¼
2,000	Cuba Cane 8s, 1930	98	98½
.....	Comb. Tel. 5s, 1937	96½	97
3,000	Det. Edison 5s, 1949	105	105½
5,000	Dupont 7½s, 1931	100¼	100½
5,000	Duquesne Light 5s, 1949	105¾	106
30,000	Emp. G. & F. 7½s, 1937	95	95¼
15,000	Fisk Rubber 8s	100	101
.....	Gen. Elec. Deb. 5s, 1952	102	102½
5,000	Goodyear 8s, 1931	100¼	100¾
30,000	Humble Oil 5½s, 1932	99	99¼
6,000	Kelly-Springf. 8s, 1931	90	91
17,000	Int'l Paper 5s, 1947	87	87½
7,000	Lack. Steel 5s, 1950	91	92
.....	Liggett & M. 7s, 1944	118	118½
2,000	Laclede Gas 5s, 1934	96	96½
50,000	Mers. Marine 6s, 1941	85	85½
.....	Nat. Pet. 6s, 1928	104	104½
5,000	Nat. Tube 5s, 1952	101	102
18,000	N. Y. Edison 6½s, 1941	111¾	112
.....	N. Y. Ref. 6s, 1941	105¾	106
.....	Nor. States Pow. 5s, 1941	85	85½
5,000	N.W. Bell Tel. 7s, 1941	106½	106¾
4,000	Otis Steel 8s, 1941	94½	95
6,000	Pac. Gas & E. 5s, 1942	95½	95¾
2,000	Pac. Tel. 5s, 1937	98	98¼
.....	People's Gas 5s, 1947	93	94
10,000	Phila. Co. 6s, 1944	102	102½
8,000	Shawsheen Deb. 6s, 1941	100	101
34,000	Sinclair Oil 7s, 1937	92	92½
.....	Union S.&P. 6s, 1942	85	85½
25,000	U. S. Rubber 5s, 1947	80¼	80¾
5,000	U. S. Steel 5s, 1963	104¾	105
.....	Un. Oil Col. 6s, 1942	100½	101
38,000	Va.-Car. Chem. 7s, 1947	62	62½
2,000	W. U. Tel. 6½s, 1950	111	111½
25,000	Wilson & Co. 1st 6s, 1941	89	89

FOREIGN BONDS

.....	Argentine 5s, 1909	82½	83
40,000	Belgium 7½s, 1945	105	105½
20,000	Brazil 7s, 1952	67	67½
25,000	Bordeaux 6s, 1934	85	85½
24,000	Brazil 8s, 1941	89¾	90
25,000	Canada 5s, 1952	102½	102½
.....	Chile 8s, 1941	106½	107
2,000	Chile 8s, 1926	103	103½
1,000	Chile 8s, 1945	107	107½
15,000	Czecho 8s, 1951	96¾	97
28,000	Bolivia 8s, 1947	92	92½
8,000	Denmark 8s, 1945	110	110½
55,000	French 7½s, 1941	99	99¼
30,000	French 8s, 1945	102	102¼
8,000	Hungary 6s, 1940	111¾	112
2,000	Queensland 6s, 1947	101¾	102
.....	Rio Janeiro 8s, 1946	96	96½
9,000	Rio Janeiro 8s, 1947	94½	95
55,000	Salvo Dept. 7s, 1942	90	90½
10,000	Swedish 6s, 1939	104¾	105
.....	Swiss 8s, 1940	113	113½
26,000	U.K.Gt. B.&I. 5½s, 1937	104	104½

NEW YORK BOND CLOSE

[EXCLUSIVE DISPATCH]

NEW YORK, June 26.—Bonds: Today's sales:

		—Net Change—		
	Day.	Month	Year	
40 issues	$8.88	+.70	+1.60	+4.35

LIBERTY BONDS

[Quotations in dollars and thirty-seconds furnished by Bond Department, Bank of Italy.]

LOS ANGELES

	Bid.	Asked.
First 3½s	101-14	101-21
First 4¼s	103-4	103-11
Second 4¼s	101-13	101-20
Third 4¼s	102-2	102-8
Fourth 4¼s	102-8	102-15
Treasury 4¼s	105-1	105-8

SAN FRANCISCO

	Bid.	Asked.
First 3½s	101-13	101-20
First 4¼s	102-5	102-10
Second 4¼s	101-14	101-19
Third 4¼s	102-3	102-8
Fourth 4¼s	102-9	102-14
Treasury 4¼s	105-0	105-7

NEW YORK

	Close.	Year ago.
First 3½s	101-15	100-22
First 4¼s	102-8	99-3
Second 4¼s	101-17	98-4
Third 4¼s	102-6	98-15
Fourth 4¼s	102-12	98-27
Treasury 4¼s	105-5	99-25

RAW SUGAR FUTURES

[Furnished by McDonnell & Co., members New York Sugar Exchange, 634 South Spring street.]

	Open.	High.	Low.	Close.
March	2.94	3.38	2.94	3.38
July	3.45	3.53	3.45	3.49
September	3.47	3.71	3.45	3.69
December	3.54	3.60	3.54	3.56

SPOT SUGAR MARKET

[BY A. P. NIGHT WIRE]

NEW YORK, June 26.—Raw sugar, 5.28 to 5.34; refined, 6.70 to 7.00.

NEW YORK CURB

Irregular Gains

[BY A. P. NIGHT WIRE]

NEW YORK, June 26.—Stock prices moved irregularly higher in today's curb market, with new week spots developing in the oil group on liquidation apparently prompted by the government's suit against fifty of the leading oil companies.

Grand Stone was again an individual feature, moving up 4 points to $1, or 19 points above its opening price of Monday. Buying apparently was based on large current earnings which are estimated by the company at $7 a share.

Gains of 1 to 2 points were registered by Prairie Oil and Gas, Standard Oils of Kansas and Nebraska and Vacuum. Revival of activity in Woodley Petroleum followed the publication of a report that the company had brought in a new 200-barrel well in the Smackover field.

Bond trading was again active, with a large volume of Swiss 8's at 1026 changing hands at par.

Following are the closing quotations on the New York Curb market, furnished by Logan & Bryan, members of the New York Stock Exchange, 636 South Spring street.

Industrials—

Sales—		High.	Low.	Close.
400	Adirondack Power	34½	34	34½
100	Allied Packing	3½	3½	3½
104	Amer. Gas & Elec., new	70¾	70¾	70¾
100	Do. pfd.	46½	46½	46½
35	Amer. Lite	127½	127	127½
50	Borden C. Milk	120	120	120
100	Brook. City R.R.	12½	12½	12½
100	Checker Mfg.	16	16	16
100	Childs, new	36	36	36
200	Cont. Tob., Inc.	23½	23½	23½
100	Curtis Aero pfd.	4½	4½	4½
1,400	Dubilier	39¾	38½	39
1,600	Dunhill Intl.	27¾	26	27½
100	Duquesne Motors	2¾	2¾	2¾
300	Gen. Motors W1	82¾	82¼	82¼
300	Glen Alden	39	38¾	38¾
1,000	Grand Stores	81	77	79
100	Griffith	3½	3½	3½
700	Hamilton	20½	20¾	20½
1,200	Hudson Stab.	20	19	19½
100	Do. pfd.	56	56	56
11,200	Lehigh Valley Coal	36	35¾	35¾
10	Lehigh Pow. Sec.	74	74	74
100	McCrory Stores warrants	49½	49½	49½
350	Do. B	82	81	82
83	Nat. Tea Co.	187	189½	185
55	N. J. Zinc	141½	140½	141½
100	N. Y. Tel. pfd.	110¼	110¼	110¼
100	N. Y. Trans.	40½	40½	40½
100	Phila. Elec.	30	30	30
400	Radio Corp.	4	4	4
100	Do. pfd.	41½	41½	41½
100	Reeves Inc. & and R.I	1-16	1-16	1-16
200	Do. pfd.	3-16	3-16	3-16
200	Silica Gels	19	19	19
400	Thomason Radio	12½	12	12½
400	Unit. Bakeries	64½	63½	63½
200	Unit. Profit	5½	5½	5½
100	Unit. Shoe	55¾	55¾	55¾
200	Un. Gas	57	57	57
130	Un. Lite A	54	53¾	54
100	Do. B	35	35	35
200	Wood Packing A	77½	77½	77½
150	Do. B	19½	19½	19½
300	Do. pr.	84½	84	84
2,300	Ware Radio W1	16½	15½	16½
210	Western Pow.	31½	29½	31½
1,600	Yellow Taxi, N. Y.	22	21	21½

Miscellaneous Oils—

100	Carib. Synd.	9¾	9¾	9¾
300	Cities Svc.	133	132½	133
200	Do. pfd.	72¾	72¾	72¾
1,000	Do. script	81	81	81
100	Crude	3	3	3
400	Derby Oil	3¾	3¾	3¾
100	Do. pfd.	39	39	39
2,000	Engineers Pete.	4	3	3
1,600	Federal Oil	23	22	22
100	Gilliland Oil ctfs.	3	3	3
200	Gulf Oil	57¾	57¾	57¾
12,000	Hanover	1	1	1
100	Mexican Panuco	68	68	68
1,200	Lago Pete.	3¾	3½	3½
100	Mountain Gulf	1¾	1¾	1¾
200	Mexican Pred.	18½	18½	18½
300	Mutual Oil ctfs.	9¾	9¾	9¾
100	New Bradford	5	5	5
600	N. H. and A. Land	7½	7½	7½
1,000	Penn Seaboard	23	23	23
500	Pennant	15½	15½	15½
350	Royal Canadian	3½	3	3
200	Salt Creek Prod.	23¾	23¾	23¾
600	Woodley	10¾	10¾	10¾

Mining—

100	Alaska	1½	1½	1½
5,000	Arizona Globe	3	3	3
1,700	Black Oak	81	70	81
2,500	Cananea	3½	3½	3½
7,000	Carlos	15	14	14
1,000	Florence	15	15	15
1,000	Goldfield Deep	4	4	4
5,000	Harvill Divide	4	4	4
300	Hollinger	13½	13½	13½
14,000	Jib Cons.	45	45	45
5,500	Key Copper	1¼	1¼	1¼
5,000	Marsh	8	8	8
23,500	Ohio Copper	95	94	95
600	Plymouth Lead	59	58	58
500	Wenden	1	1	1
2,000	West Utah	23	23	23

CLOSING QUOTATIONS ON BOND EXCHANGE

SAN FRANCISCO, June 26.—Following are the closing quotations on the San Francisco Stock and Bond Exchange. Furnished by Logan & Bryan, 636 South Spring street.

Miscellaneous Bonds—

	Bid.	Asked.
Amer. Farbrs 7s, 1935	103½	.....
Cal.-Ore. Pwr. 7½s "A" '31	99½	.....
Do. 6s, "B" 1942	89	.....
Cal. Tel. & Lt. 6s, 1943	.....	102½
Cal. Ref. Sec. 5s, 1937	93¾	94¼
City Inv. Co. 5s, 1933-54	.....	85½
Coast Coal, L. & P. 7s, '46	.....	98
Eastern Bay Water 5½s, 1944	.....	90½
St. Western Pwr. 5s, 1940	94¾	95
Do. 7s, "B" 1930	.....	100½
L.A.G. & E. Co. 7s, "A" '31	.....	102½
L.A.G. & E. Co. 7s, "B" '31	.....	104½
Miller & Lux 7s, 1938	102¾	.....
Nelson Co. Cal. 6s, 1935	48	49½
No. Cal. Pwr. 5s, 1932	101	102½
Orpheum T. & R. 6s, 1948	99½	99
Pac. G. & E. 7½s, 1937	.....	.....
Do. Ref. 5s, 1952	86½	.....
Paraffine Co's 7½s, 1943	100¾	100¾
San Jose L. & P. 5s, 1949	97	.....
Do. 6s, "A" 1950	102	.....
Do. 6s, "B" 1950	99½	.....
Do. 6s, "C" 1950	99½	100
So. Cal. Gas 8s, 1939	99½	.....
S. P. S. F. 6s, 1935	99½	91
Sierra Valley Co. 6s, 1942	84½	.....
Spring Valley Water 6s	97½	97¾
Union Oil of Cal. 5s, 1931	98½	98¾
Do. 6s, 1942	101½	101¾
Western Pacific 5s, 1946	89½	.....
Water Stocks—		
East Bay Water "A" pfd.	63½	.....
Do. "B" pfd.	.....	75
Spring Valley Water Co.	86	86½
Gas and Electric Stocks—		
L. A. Gas & Elec. pfd.	99¾	.....
Pac. G. & Elec. 1st pfd.	86½	86¾
Do. com.	34½	34¾
Pac. Lighting Corp. pfd.	97½	.....
Do. common	222	.....
San Jose L. & P. pr. pfd.	97¾	98
Miscellaneous Stocks—		
Firemen's Fund	330	.....
Home Fire & Marine Ins.	24	25½
Bank Stocks—		
American Bank	139½	.....
Anglo Cal. Trust Co.	206	.....
Anglo & L. P. Nat. Bank	154½	155½
Bank of California, N. A.	262½	263½
Bank of Italy	331	.....
First National Bank, S.F.	235	.....
Security Trust Co.	240	250
Wells Fargo Nev. Nat. Bank	.....	196
Sugar Stocks—		
Alameda Sugar Co.	8	9
Haw. Com'l & Sugar Co.	49¾	.....
Hawaiian Sugar Co.	35	35¾
Honolulu Sugar Co.	2	3
Hutchinson Sugar Plant	14¾	15
Oahu Sugar Co.	34	34½
Onomea Sugar	35¾	36¼
Paauhau S. P. Co.	12	14
Pioneer Mill Co.	27½	.....
Union Sugar Co. pfd.	98¾	.....
Union Sugar Co.	24	.....
Oil Stocks—		
Associated Oil Co.	29¾	29¾
General Petroleum pfd.	22	.....
Do. com.	36½	36¾
Honolulu Cons. Oil	2.25	.....
North American Oil	2.62½	2.65
Do. Class A	47½	.....
Shell Union Oil com.	17½	17½
Standard Oil Co. of Cal.	56¾	56½
Texas Consolidated Oil	.....	1.10
Union Oil of California	128	.....
Do. (Assess.)	58¾	58½
Miscellaneous Stocks—		
Cal. Copper Corp.	1.25	.....
Cal. Packing Corp. com.	.....	84
C. L. Best Tractor	83	84
Federal Telegraph Co.	4½	.....
Haiku Fruit & Packing Pfd	.....	23½
Haiku Fruit Pref.	22	24½
Holt Mfg. Co. 1st pfd.	94¾	.....
Hawaiian Co. com.	2.40	2.47½
Pac. Tel. & Tel. pfd.	81¼	.....
Paraffine Co.'s inc. com.	61	64¾
Additional Quotations—		
Title Ins. Guaranty	175	220
Sterling Oil & Dev. Co.	3	3¼

CLOSING QUOTATIONS AT SALT LAKE CITY

[EXCLUSIVE DISPATCH]

SALT LAKE, June 26.—Closing quotations:

	Close.		Close.
Alta Mich.	.02	Lemora	.02½
Alta Tunnel	.01	Lynx Big Six	.10
Alta Merger	.03	Manhattan	.35
Bullion	.01	Miller Hill	.03¾
Big Hill	.02	Mason Valley	1.00
Big Cott. Coal	.03	Mich. Utah	.12
Bonny Copper	.00½	New Quincy	.01½
Black Metal	.03½	North Standard	.01¼
Central Eureka	.00¾	Ohio Copper	.83
Columbus Rexall	.18	Park Bingham	.06
Consolidated Mercur	.28	P. City M. & S.	3.75
Cole. Con.	.03	Park Utah	2.50
Crown Point	.02	Plutus	.48
Cardiff	.72	Prince Con.	.06
Croff	.00¾	Provo	.04
Daly	1.25	Rico Arg.	.00½
Dragon	.55	Rico Wall	.00¾
Empire Mines	.01½	South Standard	.12
E. Tintic Coal	.00½	S. K. Coal	3.75
E. Tintic Con.	.04	S. K. Con.	.08
Eureka Lilly	.36	Silver Mines	.04
Eureka Bullion	.03	Silver Shield	.01
Great Western	.02½	S. Iron Blossom	.02
Gaines	.01½	Tar Baby	.00½
Howell	.02¾	Tintic Standard	4.30
Iron Blossom	.21	Utah Con.	.00½
Iron King	.00½	Union Chief	.02
Keystone	.07	West Toledo	.14½
Kenadee	.10	Walker Mining	2.85
Lehi Tintic	.03¾	Woodlawn	.05

METAL QUOTATIONS

[BY A. P. NIGHT WIRE]

NEW YORK, June 26.—Copper, easy; electrolytic, spot and futures, 12 3-8. Lead, steady; spot, 7.06. Zinc, quiet. East St. Louis spot and nearby, 5.75.

STOCKS AND BONDS IN SAN FRANCISCO

SAN FRANCISCO, June 26.—Following are the closing quotations and sales on the San Francisco Stock Exchange, furnished by Hunter, Dulin & Co., members of the San Francisco and Los Angeles Stock Exchanges, ninth floor, California Bank Building.

STOCKS

	Bid.	Asked.
Associated Oil	28½	28¾
General Petroleum com.	35	36½
Do. pfd.	.....	94½
Holly Development	45	50
Honolulu Oil	2.25	2.30
North American Oil Cons.	2.60	2.65
Pacific Oil	47	47½
Palmer Union com.	3	4
Do. pfd.	17	.....
Petroleum Operator	.....	4
Shell Union	17	17½
Standard Oil of Cal.	56½	56¾
Transcontinental Oil	4¾	.....
Union Oil Associates	58¾	58¾
Union Oil Co. of Cal	128	.....
West Coast S. F. Life	2½	.....
West. States Life	19½	.....
East Bay Water "A" pfd.	63½	66
Great Western Power pfd.	85½	85¾
Pac. Gas & Elec. com.	34½	34¾
Do. pfd.	22¾	22½
Pac. Tel. & Tel. pfd.	81	.....
San Joaquin L.&P. pr. pfd.	97½	.....
So. Cal. Edison com.	96½	.....
Spring Valley Water Co.	.....	86½
Cuba Sugar	5¾	.....
Giss Sugar	4	.....
Hawaiian	40	.....
Pioneer Mills	28	.....
Waiim	36	.....
American Bank & F.	151½	.....
Anglo-Cal. Tr.	260	.....
Bank of Cal. N. A.	260	261
Bank of Italy	.....	331
Cent. Nat. Bank Oakland	200	.....
First Nat. Oakland	225	235
French-American Bank	150¼	.....
Wells Fargo Un. Tr.	184	189
Albers Bros. W. pfd.	68	71
California Packing	85	85½
Hawaiian Pineapple	63½	.....
Magnavox Co. com.	240	.....
Def Drug Co. pfd.	100	101
Paraffine Co.'s com.	81	83
Virden Packing Co.	.....	24½

BONDS

Albers Bros. 1st 7½s, 1942	101½	101½
Amer. Factors 1st 7s, 1935	102½	102¾
Cal. G.&E. Cor. Ref. 5s, '31	99¾	99¾
Do. Unif. & Ref. 5s, 1937	88	88½
Cal. & Haw. G.R. 1st 7s, '37	105¾	106
Cal.-Or. Pwr. "B" 5s, 1942	97	99½
Do. "A" 7½s, 1941	107½	107¾
Cal. Tel. & Lt. 1st 5s, 1943	101¾	102
City Inv. 1st 5s, 1933-34	93	93½
Coast Co. Lt. & Pwr. 5s, '43	86	87
East Bay Water 1st 5½s, '48	99¾	99¾
Do. 6s, 1942	99	99½
Do. 6½s, 1936	105½	105½
General Pet. 1st 7s, 1931	105

BUY GILMORE COMMON STOCK TODAY!

Your subscription for GILMORE Shares must be placed before 9 p.m. Monday to participate in our July distribution of profits!

After June 30th your opportunity to buy GILMORE Common Stock (price $25 a share) to make this good *extra* profit will be *gone!*

Don't *wait* until the *last* minute!

Come in *personally* or *mail your check immediately* for the number of shares *you desire!*

Do it today!

Gilmore Oil Company
STOCK SALES DEPARTMENT
729 Van Nuys Building, Los Angeles
SEVENTH STREET AT SPRING

DAUM'S COMMENT
Industrial and Financial

Builders of industry for a fifth of a century.
Their seal of approval.

THE current issue of "Daum's Comment" is now ready for distribution.

We want every person who is interested in the industrial and financial affairs of Los Angeles, and the opportunities for profitable investment in the established, successful industries to have a copy of this publication.

If your name is not on our mailing list, simply forward it at once, and a copy will be mailed to you. There is no cost or obligation.

You will find it interesting, constructive, and, if you so desire, a guide to real profit. Simply use the coupon.

Please send me "Daum's Comment."

NAME .....
ADDRESS T-6-27

W. H. DAUM & STAFF
Investment Securities
756 So. Spring St. Los Angeles
Security Bldg.—Pasadena

STANDARD OILS

Direct Private Wires are now connected to our office so that we are prepared to give quick and accurate quotations and service on New York Stock Exchange and New York Curb Stocks and Bonds.

We also have our own representative on the Los Angeles Stock Exchange.

SERVICE

is our aim and Service is what we are giving in the handling of orders to buy or sell.

Call STANDARD OIL DEPARTMENT

ARONSON AND COMPANY
H. W. Hellman Bldg. 356 So. Spring Street — Phone BRoadway 5750 — Los Angeles

DEPENDABLE

A·SOUND·&·ESTABLISHED COMPANY·OFFERS 6% Preferred Stock at $97.50
SOUTHERN CALIFORNIA GAS CO
950 SO. BROADWAY — LOS ANGELES

7% QUIRK BROTHERS Tax Exempt
10TH FLOOR HIBERNIAN BLDG.
4TH AND SPRING

G·E·MILLER & COMPANY
MUNICIPAL BONDS
Phone VAndike 4739 — 709 Van Nuys Bldg.
VAndike 4839 — Seattle — Portland — San Francisco

WM. R. STAATS CO. TRinity 5841 **BONDS**
640 So. Spring St. Los Angeles — Orders executed in Listed Securities
SAN FRANCISCO — SAN DIEGO — PASADENA

Los Angeles Gas and Electric Corpn. 6% Preferred Stock and all issues of bonds bought, sold and quoted. Tel. TRinity 8041. **Bond & Goodwin & Tucker**

Merrill, Lynch & Company
MEMBERS NEW YORK, CHICAGO, DETROIT, CLEVELAND STOCK EXCHANGES
457-459 I. M. VAN NUYS BUILDING — PHONE TUcker 5019
BONDS—Municipal—Corporation—Public Utility
LOANS—Building and Real Estate
ROBERT MARSH & CO., INC. 200 MARSH-STRONG BLDG. PHONE TRinity 1151

FARM AND TRACTOR MAGAZINE
An Outdoor Magazine for an Outdoor Land
Of the LOS ANGELES SUNDAY TIMES

LOS ANGELES EXCHANGE

Professional traders uncovered a weak spot in the apparently strong position marketwise of Julian Petroleum and turned an avalanche of selling orders in the market yesterday on the Los Angeles Stock Exchange. Julian preferred broke from an opening of 38⅛ to 32½ and at the finish was selling at 24, representing a net decline from the previous day of 8 1-8 points.

The common was not sought out by the bearish traders as much as the preferred, but it yielded with the trend. Opening at 17, the stock sold off 2 points to 15 at the close. Union Oil Associates and the other strong oils gave a fair account of themselves, rising for fractional gains. Standard Oil of California sold at 56⅛ and United Oil was up 1-8 at 26 3-8. Los Angeles Investment sold off 1 cent to $.50.

Richmond Consolidated was traded in at 7⅛ cents and Oatman United at 5⅛. Telluride sold at 14 cents.

Southern California Edison common was strong, advancing ⅛ point to 99. Edison 6s of 1943 were unchanged at 99 3-8 while the 6s of 1944 advanced 1-4 to 102 1-4.

Following are the closing quotations and sales:

BONDS

Sales—		Bid.	—Closing— Asked.
.....	Amalg. Sugar 7s, '37	102	....
.....	Amer. Factors 7s, '39	102	....
10,000	Associated Oil 6s, '25	100⅛	....
.....	Cal.-Haw. S.S.S.7s,'27	105	....
.....	Cal.-Or. Pr. 7½s, '41	100	....
.....	Cal. Pet. 6½s, 1933	97½	....
10,000	General Pet. 6s, '28	99⅞	99⅞
2,000	Do. 7s, 1933	105	....
.....	S. W. Power 6s, '40	94½	....
.....	Do. 6s, 1930	98	....
.....	Do. 6s, 1935	100	....
2,000	Do. 6s, 1935	100⅛	....
.....	Molly Gasser 7s, 1927	97	....
.....	L. A. G.&E. 5s, '34	99	....
.....	Do. 5s, 1937	98½	....
.....	Do. 7½s, 1942	106	....
5,000	Do. 6s, 1942	99½	99⅝
.....	Do. 7s, 1928	101⅛	....
.....	Do. 7s, 1931	103⅝	104
.....	L.A.Pac.Gtd. 6s, '30	76½	76¾
.....	Do. 1st Sk. 1931	91	92
.....	Do. 1st Rfd. 5s, '42	81½	....
.....	L.A.Ry.1st R. 5s, '40	82	....
.....	Do. 1st Rfd. 5s, '40	79½	81½
.....	Mt. Whitney 6s, 1937	103½	....
.....	M.S.Lumber 6s, '33	100½	....
.....	Nev.-Cal. El. 6s, '48	84	84½
.....	Oregon S. C. 7½s, '39	103½	....
.....	Pac. E., Ry. 5s, 1942	90½	....
.....	Pac. G.&E. 5s, 1942	99½	....
500	Do. "A" 7s, 1937	105	105
2,000	Do. "A" 7s, 1940	105½	....
.....	Do. 6½s, 1952	97½	98
.....	Pac. L.&P. 5s, 1942	99	....
.....	Do. 5s, 1951	98	....
.....	Pac. T.&T. 5s, 1937	98	....
.....	Do. 5s, 1932	98	....
.....	S.B.C. G.&E. 5s, '42	95½	....
.....	Do. 5s, 1947	98	....
.....	Do. 6s, 1947	94⅝	....
.....	Do. 6s, 1937	98	....
.....	Sierra-S.F.1st 5s, '49	93	....
5,000	So. Cal. Ed. 5s, '39	97½	....
.....	Do. 5s, 1944	97	....
1,000	Do. 5½s, 1945	97½	97¾
36,000	Do. 5s, 1943	102⅞	102⅞
11,000	Do. 6s, 1943	99⅞	99⅞
3,000	S. Cal. Gas 5½s, '52	97½	....
.....	Do. 6s, 1939	99½	....
4,000	Do. 6s, 1936	99⅞	99
.....	Do. 7s, 1931	104	....
10,000	So. Cal. Tel. 5s, '47	94½	....
.....	So. Co. Gas 5½s, '38	97½	98
.....	Sperry F.1st M. 6s, '42	99	....
.....	Sutter Basin Gs. '43	93	72
.....	Union Oil 5s, 1931	99	99½
.....	Do. 6s, 1935	100½	....
.....	Do. 6s, 1938	100¾	....
.....	Do. 6s, 1942	101	....
600	United Oil 7s, 1929	99	99½
.....	Western Pac. 6s, 1930	93	....
.....	Do. 5s, 1946	88	....
.....	W.States G.&E. 5s, '41	99½	....
.....	Do. 6s, 1947	94⅝	....

Oil Stocks—

Sales		Bid.	Asked.
.....	Associated Oil	29.25	29.50
.....	Buckeye Union pfd.	11	....
.....	Central	1.75	....
65	General Pet. com.	39.37½	39.25
8,000	Globe Petroleum	.07	.07½
.....	Holly Dev. Co.	.03	....
.....	Jade Oil	.04½	....
.....	Mascot	.02	1.00
1,000	Mexican Northern	.75	.75
.....	Mt. Diablo O.M.&D.	.77	....
.....	Occidental Pet. com.	.19	.19
1,000	Do. Trustee	.12	.12
.....	Oilfields Land Co., all	.15	.15
.....	Osmosis Oil	.32	....
.....	Palmer Union pfd.	.11	....
.....	Premier Oil	.13	....
.....	Republic Petroleum	.87	.87½
.....	Rio Bonita Oil	1.00	1.05
.....	Rio Grande Oil com.	....	90.00
.....	Shell Union	17.00	17.37½
55	Standard Oil of Cal.	56.50	56.75
.....	Transport Oil	....	1.00
.....	Union	129.00	129.50
310	Union Oil Associates	38.37½	....
80	United Oil	26.37½	26.50
3,000	U. S. Royalties	.10	....
.....	Victor Oil	.25	....
510	Julian Pet. pfd.	24.50	....
501	Do. com.	15.00	15.50

Industrials—

Sales		Bid.	Asked.
.....	Globe G.&M. pfd.	92.00	....
40	Do. com.	41.00	42.25
15	Goodyear T.&R. pfd.	96.75	....
.....	Goodyear Textile	75.00	....
.....	Sperry Flour pfd.	82.00	....

Public Utilities—

Sales		Bid.	Asked.
.....	Home Service com.	65.00	70.00
.....	L. A. G.&E. pfd.	89.25½	....
.....	Pac. G.&E. 1st pfd.	99.50	....
.....	S. J. L&P. pfd.	93.50	97.50
5	Do. com.	97.50	....
22	Do. prior pfd.	97.50	....
.....	So. Cal. Gas 8s pfd.	91.25	....
60	So. Cal. Ed. 7% pfd.	105.00	....
333	Do. com.	99.00	....
.....	S. Counties Gas pfd.	96.75	....

Miscellaneous—

Sales		Bid.	Asked.
.....	Cal. Dairy Farms	....	16.00
.....	Home Builders pfd.	.30	....
.....	Do. com.	.30	....
4,000	L. A. Investment	3.50	3.62
1,000	Lane L.A.W. pfd.	2.50	....
.....	Do. com.	....	2.10
.....	Occidental Life	160.00	....
.....	Sun Land & Dis. Co.	5.00	....
.....	Sun Finance 8 cv.	90.00	....
.....	Title Ins. & Tr. Co.	300.00	....
.....	Westland Life, pfd.	65.00	102.00

Bank Stocks—

Sales		Bid.	Asked.
.....	Bank of America	139.00	135.00
.....	Bank of Italy	230.00	....
1	California Bank	295.00	295.00
.....	Citizens National	300.00	310.00
.....	Commercial National	320.00	....
.....	Continental National	....	122.00
.....	Farm & Mer. Nat.	335.00	....
.....	First National	375.00	380.00
.....	Nat. City St. L. A.	170.00	....
.....	Pacific National	125.00	....
.....	Sec. Tr. & Sav. Sq.	315.00	....
.....	Sth. St. & Tr., L. A.	180.00	....
.....	Federal Holding Co.	150.00	....

Mining Stocks—

Gelman District

Sales		Bid.	Asked.
.....	Argo Mines	.02	....
.....	Black Range	.01½	.02
.....	Gold Dust	....	.01
.....	Gold Ore Mining Co.	.02	....
.....	Lexington Arts	....	.10
.....	Lucky Boy	.01	.02
.....	Nellie Mining	....	....
.....	North Star	....	.01½
.....	Oatman Combination	....	.01
.....	Oatman Gold	....	.01
1,000	Oatman United	.05	.05½
.....	San Francisco Gold	.01	.02
.....	Sunnyside Mining	.03½	.03
700	Telluride	.14½	.15
.....	Tom Reed	.55	.60
.....	Star Petroleum	....	2.50
.....	Superior Oil	.20	....
.....	Twin Bell Syndicate	11.00	12.00

Other Districts—

Sales		Bid.	Asked.
.....	Bess Gold	.01	.04
.....	Gold Band Assoc.	....	.11½
.....	Lucky Boy Divide	.02	....
.....	Ore Amigo	.01	.03
15,000	Richmond M. M.	.07½	.08
.....	Virginia Lacles	.03½	.04
.....	Yellow Dog	.04	....
.....	Do. Extension	.05	.12

UNLISTED

Industrials—

Sales		Bid.	Asked.
.....	Chesnut Com'l com.	29.00	....
.....	Dabb S. M. "A" com.	....	1.50
.....	Dorset Mot. at Cal.	....	3.75
.....	Imp. Cel. Mills com	....	12.00
.....	Kings Feed Pref.	....	11.00
.....	Marshall M. T. pfd.	4.00	....
.....	Do. com.	4.00	4.00
.....	Mascot. Pt. Co. pfd.	....	9.37½
.....	Do. com.	....	22.00
.....	Mot'rd L.A.S. pfd.	....	10.00
.....	Do. com.	....	67.00
.....	Pacific Confects.	....	7.25
.....	Rickenbacker Motors	....	4.25
.....	Samson Tire & Rub.	5.75	....
.....	Sespe Light & Power	....	.02
.....	Star Motors of Cal.	5.00	....
.....	Union Mfg. pfd.	7.37½	....
.....	Do. com.	3.12	....
.....	Western Auto L. pfd.	....	7.62½
.....	Do. com.	11.62	12.50

Oils—

Sales		Bid.	Asked.
.....	Bulldog Syndicate	.75	1.12
.....	Julian No. 1	....	3.50
.....	Do. No. 2	5.00	....
.....	Do. No. 9	....	12.00
.....	Do. Nos. 5-7-8-9	12.00	....
.....	Do. No. 11-Plac.	3.00	....
.....	Julian Pump	....	.45
.....	Southern Petroleum	.03½	.06
.....	United America	.01	.06
.....	United Eastern	.45	.51

SALES

MORNING SESSION

Sales		Price
Goodyear pfd.—		
15	.....	91.50
Gen. Pub. com.—		
20	.....	30.00
Globe G. & M. com.—		
20	.....	42.00
10	.....	42.50
20	.....	42.50
Julian Pub. com.—		
10	.....	17.00
10	.....	17.00
10	.....	17.00
40	.....	17.00
20	.....	17.00
2	.....	17.00
20	.....	17.00
20	.....	17.50
10	.....	15.50
10	.....	15.50
10	.....	15.25
10	.....	16.00
10	.....	16.50
10	.....	16.00
2	.....	17.00
10	.....	16.00
10	.....	17.00
10	.....	16.75
10	.....	15.50
20	.....	15.50
5	.....	16.00
10	.....	15.50
5	.....	16.00
10	.....	15.50
10	.....	16.00
2	.....	17.00
10	.....	16.00
60	.....	22.50
4	.....	24.00
10	.....	23.75
20	.....	24.00
10	.....	24.50
21	.....	24.00
100 5-10	.....	24.50
25	.....	25.00
10	.....	25.50
10	.....	26.00
5	.....	25.50
L. A. Investment—		
5	.....	3.50
100	.....	3.51
100	.....	3.51
1,000	.....	3.50
100	.....	3.50
100	.....	3.50
100	.....	3.50
100	.....	3.50
100	.....	3.51
Lagunas L. & W. pfd.—		
2,000	.....	.20
Gulnac United—		
1,000	.....	.09½
Richmond Mining—		
1,000	.....	.07½
1,000	.....	.07½
1,000	.....	.07½
1,000	.....	.07½
S. Jacinto Prior pfd.—		
10	.....	97.50
10	.....	97.25
S. Cal. Edison pfd.—		
44	.....	102.00
7	.....	102.25
S. Cal. Edison com.—		
120	.....	98.00
40	.....	98.00
25	.....	98.75
Standard Oil (Cal.)—		
10	.....	56.25
10	.....	56.25
10	.....	56.75
San Joaquin com.—		
5	.....	27.00
Union Oil Associates—		
40 5-5	.....	38.37½
30	.....	38.37½
5	.....	38.25
100	.....	38.50
U. S. Royalties—		
1,000	.....	.10

INFORNAL

Sales		Price
Julian Pets. pfd.—		
20	.....	33.50
20	.....	33.00
U. S. Royalties—		
2,000	.....	.10

BONDS

Sales		Price
Gas. Pets. 6s, '25—		
12,000	.....	98.75
Gas. Pets. 7s, '31—		
2,000	.....	105.00
S. W. Power 6s, '35—		
2,000	.....	100.62½
L. A. G. & E. 6s, '42—		
2,000	.....	99.37½
Pac. G. & E. 7s, '42—		
2,000	reg.	107.00
1,000	.....	107.75
Pac. G. & E. 6s, '41—		
500	.....	100.25
San Joaquin 5s, '45—		
3,000	.....	97.75
S. Jose, "B" 6s, '32—		
1,000	.....	99.25
1,000	.....	99.25
S. Jose, "C" 6s, '33—		
2,000 Reg.	.....	99.62½
San Joaquin 7s, '31—		
5,000	.....	104.25
S. Cal. Tel. 5s, '47—		
10,000	.....	95.00
S. Cal. Edison 6s, '43—		
1,000	.....	99.37½
1,000	.....	99.37½
1,000	.....	99.37½
2,000	.....	99.37½
1,000	.....	99.37½
2,000	.....	99.37½
1,000	.....	99.37½
1,000	.....	99.37½
1,000	.....	99.37½
S. Cal. Edison 6s, '44—		
1,000	.....	102.12½
1,000	.....	102.12½
2,000	.....	102.12½
10,000	.....	102.12½
5,000	.....	102.25
United Oil 7s, '23—		
500	.....	99.00

AFTERNOON SESSION

Sales		Price
California Bank—		
15 5-8	.....	30.00
Gen. Pets. com.—		
15 5-8	.....	30.00
Globe Pets.—		
1,000	.....	.02½
2,000	.....	.02½
1,000	.....	.02½
3,000	.....	.02½
Julian Pets. com.—		
5	.....	16.00
10	.....	16.00
10	.....	16.00
20	.....	15.75
10	.....	15.75
10	.....	15.75
100	.....	15.00
10	.....	15.00
10	.....	15.50
10	.....	15.50
10	.....	15.25
10	.....	15.00
10	.....	15.00
10	.....	15.00
Julian Pets. pfd.—		
10	.....	23.50
10	.....	24.00
10	.....	23.50
10	.....	23.50
10	.....	23.00
100	.....	24.00
5	.....	24.25
10	.....	23.00
10	.....	24.00
L. A. Investment—		
1,000	.....	3.50
100	.....	3.51
100	.....	3.51
100	.....	3.51
100	.....	3.50
100	.....	3.51
1,000	.....	3.50
100	.....	3.51
100	.....	3.51
S. Jacinto Prior pfd.—		
10	.....	97.50
Standard Oil (Cal.)—		
3 5-8	.....	56.75
S. Cal. Edison com.—		
40	.....	98.50
10	.....	98.75
112	.....	99.00
Telluride Mining—		
700 5-8	.....	.14
Union Oil Associates—		
30	.....	38.50
30	.....	38.50
1	.....	38.37½
30	.....	38.50
United Oil—		
30	.....	26.75
30	.....	26.87½
5	.....	26.75
30	.....	26.00
UNLISTED		
Julian 5-8—		
1	.....	10.00

BONDS

Sales		Price
Associated Oil 6s, '25—		
10,000	.....	100.77½
L. A. G. & E. 6s, '42—		
1,000	.....	99.75
S. Cal. Ed. 5½s, '44—		
1,000	.....	97.12½
S. & S. F. 2nd 6s, '42—		
2,000	.....	70.00
1,000	.....	71.00
1,000	.....	73.75
S. Cal. Gas 6s, '36—		
4,000	.....	98.00
S. Jose, "C" 6s, '33—		
1,000	.....	100.00
S. Cal. Gas 5½s, '52—		
5,000	.....	97.50
S. Cal. Edison 6s, '44—		
5,000	.....	102.75½
10,000	.....	102.25

CHICAGO EXCHANGE; PRICES, RANGE, SALES

[EXCLUSIVE DISPATCH]

CHICAGO, June 26.—Close of the Chicago Stock Exchange today. Furnished by Logan & Bryan.

Sales.	Stocks—	High.	Low.	Close.
30	Am. Pub. Ser. pfd.	86½	86½	86½
227	Armour, pr.	77	77	77
80	Do. Del.	85½	84½	85½
76	Do. Leather pr.	47⅞	47⅞	47⅞
25	Balaban	44⅞	44⅞	44⅞
113	Bassick	38	36½	38
1,100	Bosch	25	24⅞	24⅞
25	Chicago Yellow	25	25	25
20	Cons Film	2	2	2
22	Cont. I. & T. pfd.	63	63	63
21	Chicago Motor Coach	130	130	130
700	Do. pfd.	90	90	90
20	Cons. Ed.	127	126½	127
10	Cont. Motors	6½	6½	6½
41	Crane pfd.	109½	109½	109½
110	Cudahy	87½	87½	87½
10	Diamond Match	118	118	118
10	Eaton Axle	12	12	12
45	Fair pfd.	104	103½	104
175	Gill Mfg.	5½	5½	5½
100	Hupp Motors	12	12	12
100	Hurley Machinery	80	80	80
20	Ill. Brick	80½	80½	80½
14	Int. Pass. Taxi	65	65	65
500	Lib. Lamp	2½	2½	2½
85	Libby McN.	4⅞	4⅞	4⅞
45	McCord	34	34	34
210	McQuay Mor.	12½	12	12½
440	Midwest Util.	33½	32½	33½
20	Do. pfd.	64½	64½	64½
40	Do. pr.	84½	84½	84½
4,775	Mont. Ward	39⅝	38⅝	39
74	Do. A.	104½	104½	104½
20	Nat. Tea	187	187	187
50	Nat. Carbon pr.	116	116	116
200	Nat. Leather	2⅝	2⅝	2⅝
35	Pick	19½	19½	19½
400	Philip Morris	17	17	17
20	Pub. Ser. pr.	82	82	82
10,275	Pure	39⅞	38	39⅞
110	Quaker Oats pr.	101½	100½	101½
200	Reo Mot.	9½	9½	9½
200	Sac Motors	13½	13½	13½
145	Standard Gas	24	23	23½
70	Do. pfd.	48	47½	48
5,125	Stewart Warner	49½	49⅜	49½
240	Swift	101	100⅞	100⅞
1,210	Swift Int.	29	28⅞	29
180	Thompson	48	47½	48
1,910	Un. Carbon	38	37½	37⅞
400	U. S. Gypsum	37⅞	37⅞	37⅞
20	Do. pfd.	100	100	100
400	United Lib. B	4	4	4
4	Do. A pfd.	79⅞	79⅞	79⅞
20	Do. B pfd.	45⅞	45½	45⅞
510	Wahl, New	35½	35	35
200	West Knit.	5½	....	5½
100	Wolf	8½	8½	8½
1,420	Wrigley	38⅞	38	38½
10,720	Yellow Mfg. B	34½	32½	34
7,875	Yellow Taxi	36⅞	40½	40½

BUILDING PERMITS

Building permits issued yesterday and valued at $3000 or more follow:

DWELLINGS

CUMBERLAND AVE., 4127, 10 rooms, 34x48. A. J. Applegart, 1207 Eaton st., owner, E. Chapman, Inglewood, builder $6400

MILTON AVE., 712, 6 rooms, 33x38. A. H. Wilder, 235 West 86th Place, owner and builder $3500

EL CENTRO, 1611 North, 12 rooms, 37x46. A. D. Batalina, 1302 Harper ave., owner and builder $10,000

ST. ANDREWS ST., 1253 North, 6 rooms, 38x34. O. Meyer, Ontario, owner, H. D. Frankfurt, 1066 No. Western ave., builder $4000

DURAND DRIVE, 2838 North, 9 rooms, 28x100. E. Clark, 2600 North Beachwood Drive, owner, Western Construction Co., 127 No. Larchmont, builders $18,000

ROSMORE, 624 South, 10 rooms, 42x56. E. Clark, 2600 No. Beachwood Drive, owner, Western Construction Co., 127 No. Larchmont, builders $17,500

PERLITA AVE., 3314, 6 rooms, 34x36. K. A. Lingren, 6312 Perlita ave., owner and builder $3000

COMMERCIAL

MANSFIELD AVE., 1369 South, Apt., 20 rooms, 38x64. D. Gordon, 117 No. Vermont, owner and builder $12,000

SAN PEDRO, 9819-25, Store, 60x90. R. C. Carter, 735 Pacific Mutual Bldg., owner, R. Munson, 735 Pacific Mutual Bldg., builder $10,000

BERENDO ST., 1242 South, Garage, 62x142. R. Nims, 413 Mary st., owner, Penny Construction Co., 421 Mary st., builders..$13,000

MANSFIELD AVE., 1373, Apt. 20 rooms, 38x64. D. Gordon, 117 No. Vermont, owner and builder $12,000

"meet the wife at 6th & Bdwy."
West's greatest corner for men and boys' Apparel
Silverwoods
Incorporated
"30-30" Anniversary

LATEST PRICES ON BUTTER AND EGGS

LOS ANGELES, June 26. Produce Exchange closing prices:

BUTTER

Wholesale prices	.41
Prices to retailers	.44@.45

EGGS

Extra	.24
Case count	.20
Pullets	.29
Peewee pullets	.22

CHEESE

California flats	.22

SAN FRANCISCO, June 26. Butter weak; extras, 41½. Eggs weak; extras, 33½; extra pullets, 30; undersized pullets, 23. Cheese steady; unchanged. Butter fat, f.o.b. San Francisco, 43½.

CHICAGO, June 26.—Butter lower. Creamery extras, 39. Eggs lower. Receipts, 15,268 cases. Firsts, 25@25¾.

NEW YORK, June 26.—Butter easy; receipts, 17,870. Creamery, 42@43½; creamery extras (92 score) 41½. Eggs irregular; fresh, gathered extra firsts, regular packed, 28½@29½. Cheese, firm.

Highest Prices of Season Are Made in Grains

[EXCLUSIVE DISPATCH]

CHICAGO, June 26.—Advances were made in all grains, with the highest prices of the season for December, wheat and all futures of corn, oats and rye. Wheat at its best was up nearly 3 cents; corn, 2@2¾; oats, 2@2⅜c; rye, 3¾ cents at the extreme. Heavy profit-taking on the advance with big broad markets in all grains brought a reaction, with the close on wheat 1⅜@1½c higher; corn, 3¼@3⅜c higher, with December leading; oats, 1½@2⅜c higher, with July leading, and rye 1⅝@1⅞c up for the day. Trading in provisions was more active, with lard 15@17½c; short ribs, 10 cents higher, with bellies unchanged to 5 cents higher.

Corn market was a big nervous affair, with a jump of 5@6c in the cash market here to 1.01 for No. 2 yellow and 99 cents for No. 3.

St. Louis was up to 1.00; Kansas City, 1.01; July was rushed up at one time 94⅞ cents; September to 85 cents and December to 83⅝ cents. The finish was 1⅛@1½c from the top. There has been no such marked activity in corn and oats as was experienced during the day in more than a year. No. 2 white oats jumped to 58 cents, with July up to 54⅛ cents and September 47⅛ cents.

Weather and crop news and the scarcity of cars is the big feature. Chicago had only twenty-four cars and primary markets only 352,000 bushels, or 155,000 bushels less than a year ago, while shipments were in excess of the receipts.

That there is an awakening of the general public as to the world wheat situation is communicated by increasing outside buying orders in all markets and even Winnipeg reported buying orders from the western provinces due to the dry weather.

Winnipeg was strong, 1⅝@1¾c higher. July wheat here touched 1.17⅞, while September was up to 1.18⅞ and December 1.21⅞, with the latter closing around 1.20. Cash wheat was 1¼@1½c higher. Export sales were 500,000 bushels. Manitoban, 40,000 bushels at the gulf. Foreign buyers are uneasy, as indicated by the advance of 1⅞@2¼d in Liverpool, but they are slow to follow the advance.

With July oats up to 54⅛, a jump of over 7 cents from the previous day's low and all the other futures up sharply, there was a reaction of July oats of 2⅞ cents around 2 cents in the other futures from the top price from profit-taking with offerings absorbed on the break.

Rye jumped 3 cents at Duluth and there was heavy speculative buying here by local and far Northwest on the theory that rye is too cheap as compared with wheat. There were receipts of thirty-seven cars to the J. Rosenbaum Grain Company, presumably from the Northwest.

RANGE OF FUTURES

Wheat—	Open.	High.	Low.	Close.	Previous Close.
July	1.15	1.17⅞	1.14⅞	1.16	1.14⅛
Sept.	1.18⅛	1.18⅞	1.16⅛	1.17⅞	1.16
Dec.	1.19⅛	1.21⅞	1.19⅛	1.20⅞	1.18⅞
Corn—					
July	.93⅞	.96⅞	.93⅞	.95⅞	.93⅛
Sept.	.91⅞	.93	.91⅞	.94	.92
Dec.	.89	.92⅞	.79⅞	.82⅛	.79⅞
Oats—					
July	.52	.54⅛	.52	.52⅞	.50⅛
Sept.	.45	.47⅞	.45	.46	.44⅞
Dec.	.46⅞	.

Our
fornians
transfer
ccount to a
Bank?
g accounts from
nited States to
andled free of
attention given
ge.
nk Typifies
chievement
rces
000,000
our
ll welcome
count
a Bank
S. Spring Street
California
ge!
TIES
Investment Securities
ANY
nity 4011

F. Hutton & Co.
New York Stock Exchange
Spring St.
Olive St.
Hotel
Hotel
Hollywood Blvd.
Beach—242 E. 3 St.
—Maryland
Wire Coast to Coast.

HOUSMAN & COMPANY
Stock Exchange
Private Wires

PURCHASING and HOLDING CO.
(A Great "Standards")
DO NOT DELAY
J. H. DURST & CO.
722 South Spring
TRinity 0405

Offer for Sale
8% First Mortgages
on Improved Los Angeles Real Estate
MORTGAGE CO.

LOGAN and BRYAN
Stocks and Bonds

McLOUTH
Open a Bond Account and Double Your Savings Income.
722 South Spring
TRinity 0405

Public Service Corporation of New Jersey

DONNELL & Co.
Stocks and Bonds

VALHALLA
Bonds

UNLISTED STOCKS & BONDS
Wards & Co.
VAndike 3221.

Want Ads
Times Want Ads Do Your Buying and Selling

NEW YORK STOCK EXCHANGE

[Official quotations as reported yesterday to E. F. Hutton & Co., members of the New York Stock Exchange, 643 South Spring street.]

NEW YORK, June 26.—Following are closing prices, sales, high and low quotations, net change today, and high and low for 1924:

High. 1924.	Low. 1924.	Last Div.	Stock—	Sales.	Open.	Low.	High.	Close.	Net Chge.
[illegible]	[illegible]	[illegible]	[illegible]	[illegible]	[illegible]	[illegible]	[illegible]	[illegible]	[illegible]

High. 1924.	Low. 1924.	Last Div.	Stock—	Sales.	Open.	Low.	High.	Close.	Net Chge.
[illegible]	[illegible]	[illegible]	[illegible]	[illegible]	[illegible]	[illegible]	[illegible]	[illegible]	[illegible]

*Ex-dividend.
(Special dividends not listed.)
Total sales of stocks—1,917,800 shares.
Total sales of bonds—$22,065,000.

MARKET REVIEW

[EXCLUSIVE DISPATCH]

NEW YORK, June 26.—Today was a day of rising prices on nearly all the markets and in some of them the rise was spectacular. This was largely, perhaps, chiefly, an expression of the prevalent feeling of returning cheerfulness regarding the business outlook, an attitude which persits even in the absence of visible confirmation by the familiar indices of trade; but it was stimulated by the resumption of the downward course of money rates, which brought the quoted street rate even for merchants paper as low in some instances as 3½ per cent, the reserve banks rediscount figure. Probably the general upward movement on the stock exchange was also influenced by the day's upward rush of prices in the grain market; for the spirit of speculation for the rise or fall is always apt to be contagious.

There was no evidence that the political news played any part in the stock market's action, unless its influence was negative. As it was, however, prices on the stock market, especially for industrial shares, advanced pretty much all day, with transactions exceeding 1,000,000 shares for the first time in two months. The average of prices for typical stocks went beyond the previous high figure of the year, and the bond average nearly matched the season's best record. The advance in foreign bonds and the amount of trading in them, were again the outstanding facts of that market; another upward movement in United States government bonds brought prices for most of them close to the highest levels of their history, reached at the beginning of last week.

The Federal Reserve weekly statement showed what influences were at work, as plainly as did the money market itself. It is now two weeks since the rediscount rate was lowered from 4 per cent to 3½, yet during that fortnight the system's rediscounts have decreased $25,861,000 and the ratio of reserve to notes and deposits is fractionally higher. Both reserves held for member banks and notes in circulation are lower than a week ago. It is difficult to detect in such a movement, under such circumstances, anything but the reflection of an inflow of foreign capital and foreign gold which, of themselves, have enlarged the facilities of credit to a point where competitive offers have forced down the rate exacted for it—this wholly irrespective of what the reserve bank's attitude may be.

Stocks Spurt Again

[BY A. P. NIGHT WIRE]

NEW YORK, June 26.—Total sales, 1,037,400.

	Twenty Industrials.	Twenty railroads.
Thursday	94.45	86.73
Wednesday	89.53	86.08
Week ago	93.34	85.30
High, 1924	101.34	86.82
Low, 1924	90.37	81.00

Stock prices bounded upward today under the leadership of the industrial shares, total sales exceeding the 1,000,000 mark for the first time since April 21. The bullish demonstration in the stock synchronized with the Smith demonstration at Madison Square Garden but opinion of brokers was widely divided as to whether there was any political significance in the demand for securities.

Thirty-eight stocks, of which twenty-one were railroad shares, mounted to new high levels for the year. At the close of the market the average of twenty leading railroad shares also was in new high ground. While the persistent demand for the rails provided the initial impetus for the upturn, industrials soon forged into the lead. United States Steel common standing out among the so-called barometric issues with a gain of 3⅛ points at 99 7-8.

Trading was on the most comprehensive scale in weeks. As soon as one group showed signs of lagging, speculative interest shifted to another until practically all classes of stocks, except the coppers, enjoyed at least a brief moment of activity and strength.

Chain stores issues displayed the largest gains, Kresge jumping more than 10 points to 469, a record top; Schultze Stores crossed 119, a new top for a net gain of more than 3 points, and Woolworth closing 2½ points higher at 106½.

Continuance of relatively high car loadings, combined with the publication of some favorable May earnings statements, provided the basis for another upturn in the rails. Among the issues to attain new peak prices were Atchison, Union Pacific, New York Central, Chesapeake and Ohio, Southern Railway, Frisco common and preferred, Northern Pacific, Louisville and Nashville, New Haven and Rock Island 7 per cent preferred, net gains ranging from fractions to nearly 3 points.

The only trade news of any consequence was a report that while there was a slight improvement in the demand for steel, operations of the United States Steel Corporation were only 50 per cent of capacity and that another big decrease in unfilled tonnage was likely next month. Oil shares joined in the advance despite another wave of selling based on the government's anti-trust suit against the leading companies but the net gains were small.

Call money ruled unchanged at 3 per cent. Time money and commercial paper rates were unchanged with business quiet.

Foreign exchanges displayed a firm tone. Demand sterling moved up 3-4 of a cent to $4.83 1-4, but French francs held steady around 5.30 cents. Dutch guilders established a new 1924 high at 37.40 cents. Canadian exchange, which touched a new top yesterday at 99 cents, reacted about 1-4 of a cent today.

NEW YORK "TIMES" MARKET AVERAGES

[EXCLUSIVE DISPATCH]

NEW YORK, June 26.—Stocks:

	High	Low	Last	Net Ch.
20 railroads	88.16	86.73	86.34	+.61
20 industrials	111.12	108.88	110.24	+.76
40 stocks	88.45	87.47	88.41	+.32

LIVE-STOCK MARKET AT VARIOUS CENTERS

[Furnished by Pacific Live-Stock Market News Service, 101 Exchange Building, Stockyards.]

ESTIMATED RECEIPTS

	Cattle	Calves	Hogs	Sheep
Los Angeles	500	200	1,600	1,600
Chicago	7,000	4,000	22,000	12,000
Kansas City	4,500	500	6,000	3,500
Omaha	3,000	300	14,000	6,000
St. Paul	1,500	1,300	2,000	300
Denver	400	50	3,700	3,500
Ft. Worth	3,000	400	1,200	300
Total	20,900	6,850	50,500	27,200
Week ago today	28,000	7,000	61,500	24,700

The following table gives the estimated receipts by cars of cattle, calves, hogs, and sheep direct to packers and on sale at yards. This information is obtained from the live-stock market committee and is based on patrons issued for incoming live-stock. To compute by head multiply cattle by 22, calves 75, hogs 35 and sheep 140.

	Cattle Direct rcts.	Cattle Direct rcts.	Calves Direct rcts.	Calves Dir. rcts.	Hogs Direct rcts.	Hogs Dir. rcts.	Sheep Direct rcts.	Sheep Dir. rcts.
June 27	0	7	1	1	0	0	0	0
June 26	0	0	0	0	10	0	0	0
June 25	0	20	0	4	4	12	0	14
June 24	12	20	0	0	0	10	12	10

LOS ANGELES CLOSE

CATTLE—A fairly active demand at steady values developed for better grades of steer offering but lower grades continued dull and weak. Good steers have been scarce while receipts of common and medium grades have been numerous. Northern California cattle fed steers today sold for 7.75 averaging around 1050 pounds, while late yesterday three loads 1050-pound Utah steers changed at 7.85. Both steers today were common and medium grassers at 5.50@6.75. The stock yaled steady although trade was slow and drowsy. No strictly good cows or heifers arrived. Bulls offered nothing from 5.75@6.75. Canners and cutters went over largely from 3.75@3.50. Bulls steady with bolognas largely 3.50@4.00.

CALVES—Small supply of offerings found ready outlet at steady prices. Best were medium to good 150 to 250-pound range calves at 7.50@8.00, with odd head good heavy weights upward to 8.50 and common kinds downward to 6.25 and lighter. Long yearlings had good 550-pound vealers toward 8.00.

HOGS—Liberal offerings of butchers met slow demand at 15@25c lower values. Bulk of good and choice 160 to 200-pound butchers cleared from 8.90@9.15, the latter price taking the larger share. Top of 9.25 was earned by one load. Mixed butchers and sorty hogs cleared from 7.50@7.75. Heavy weight slaughter pigs sold mostly around 7.00 with packing sows largely 6.00@6.50.

SHEEP—Bulk of offerings today were common and medium wool and shorn lambs, that met a slow drowsy outlet. Four decks good lambs arrived about noon but were closed up at a late hour. One deck medium 71-pound lambs brought 10.50 while two decks culls realized 9.00. One deck medium shorn lambs made 9.35, sorted 50 of 1.00. Late yesterday four decks good and choice 69-pound lambs went over for 11.75 without a bid.

Outside Markets

[BY A. P. NIGHT WIRE]

SAN FRANCISCO, June 26.—Hogs, steady; several were good 180 to 170-pound California 8.50; medium weight butchers 7.50; few eastern hogs 8.50@8.75.

Cattle, steers slow; barely steady; unfortunate week. Liberal offerings. Good grades steady; medium and common grades weak; several loads medium 1050-pound steers 7.50@7.75. Few loads common 900 pounds 6.00; good cows steady, limited interest on lower grades; numerous loads turned away. Calves steady; few loads medium to good 225-pound 7.00@7.50; lower grades weak; heavy calves 5.50@6.00.

Sheep, lambs weak; bulkies 10.50@11.00 for good and choice. Some concern will supplied next week. Several loads medium 72-pound lambs 10.50. Good shorn lambs 9.50.

Sheep, weak; few lots yearlings 8.50; ewes slow; part loads 4.00.

KANSAS CITY (Mo.) June 26.—Cattle, receipts 8500; calves 500; fed steers slow, yearlings fairly active; strong to 15 cents higher; fed steers and yearlings 7.50@8.75; she stock slow, around steady; beef cows and heifers 5.50@7.25; canners and cutters 2.50@3.50; bulls and calves steady; practical top vealers 7.00; stockers and feeders weak; bulk 5.00@6.00.

Hogs, receipts 4000; uneven, 10@20c higher; packer top 7.15; shipper top 7.15; packing sows 6.25@6.40; stock pigs 5.25@6.75.

Sheep, receipts 3000; fairly active; sheep fully steady; Texas wethers 6.65; Texas yearlings 9.00; lambs about steady with yesterday's close; Idahos 10.15; top native 10.10.

CHICAGO, June 26.—Hogs, receipts 22,000; 10@15c higher; top 7.35; bulk 6.75@7.10.

Cattle, receipts 7000; 25 cents higher; early top matured steers 10.50; bulk 8.50@10.00; bulls dull 4.25@4.50; vealers 8.00@9.00.

Sheep, receipts 13,000; fat lambs steady to 25 cents lower; sheep steady.

OMAHA (Neb.) June 26.—Hogs, receipts 14,000; active 15@25c higher; bulk of all sales 6.40@6.85.

Cattle, receipts 8700; rather slow; bulk corn fed steers and yearlings 7.25@8.25; top steers 8.85; bulk butcher cows and heifers 5.00@7.00.

Sheep, receipts 6200; lambs 25@50c lower; early sales western lambs 10.00; bulkies 10.40@10.75.

SOUTH ST. PAUL (Minn.) June 26.—Cattle, receipts 1300; slow; bulk steers and yearlings 7.25@8.75; fed she stock slow, steady 5.50@6.50; canners and cutters 2.50@3.00; bulls steady 3.75@4.50; stockers and feeders steady; bulk 4.00@6.00; calves 1300; unsteady 25@50c lower; bulk lights 7.00@7.50.

Hogs, receipts 5000; butchers and heavy hogs fully 10@15c higher; packing hogs strong; good and choice grades lights and butchers 6.75@8.35; 8.50 bid; bulk packing sows 5.75@6.00.

Sheep, receipts 300; fat native lambs about 50 cents lower at 11.75@12.75; sheep steady; best lights and heavy weight ewes around 5.00@5.50.

ST. JOSEPH (Mo.) June 26.—Hogs, receipts 6500; 10@15c higher; top 7.35; bulk of sales 6.90@7.35.

Cattle, receipts 3000; strong to 25 cents higher; bulk of early steer sales 7.50@8.00; top 8.50; cows and heifers 5.50@8.75; calves 4.00@8.00; stockers and feeders 4.25@6.00.

Sheep, receipts 4200; slow; lambs 25@50c lower; shipped ewes 4.00@5.25.

PORTLAND (Or.) June 26.—Cattle and calves, very slow; receipts 635 (five through.)

Hogs, slow to 25c lower; receipts 2900 (20 through.) Medium weight 200 to 250 pounds, medium, good and choice 8.00@8.40; light weight 160 to 200 pounds common, medium, good and choice 8.35@8.40; feeder and stocker pigs 75 to 130 pounds common, medium, good and choice 7.00@7.50.

Sheep and lambs, about steady; receipts 1430 (300 through.)

AGENTS SEIZE CARGO FROM LIQUOR RUNNER

[BY A. P. NIGHT WIRE]

SAN FRANCISCO, June 26.—A cargo of liquor which they said had been landed from a rum runner hanging about the Faralone Islands was seized by prohibition officers on one of San Francisco's water front piers last night. About 500 cases of champagne and Scotch whisky were included in the seizure, much of which had been loaded on trucks for transportation away from the pier before the officers arrived.

Safety and 6%
Open a Term Account With Wilshire Building and Loan Association
Set the maximum return and your money back when you need it.
3604 W. 8th St. ST-7[illegible]

WILL BUY: Julius Cons. Vanderbilt U. Union Mfg. West. Auto D. Gilmore Oil Cosm. Nobles.
FOR SALE: Vanderbilt U. $62.50; Calefo Oil 22½; Dabis Steam 2.50; Gilmore Oil 23.50; Trojan Oil .05¾; Maryland Tr. G. 5.00
American Securities Co.
625 Story Bldg.
TUcker 1065 NEvs. 8204

We Loan
on Unlisted Stocks & Bonds 7% per annum. No additional fee.
BROWN & COMPANY
736 Loew's State Bldg.

Established 1889 Assets Over $2,000,000

6% and Safety
For Your July Money
In re-investing money due in July, you have every reason now to pick out something safe and sound that will pay a good income and pay it with unfailing regularity.
No one has ever lost a dollar invested with us in our 6% Certificates. Nor have we ever failed to meet every demand promptly when due. This record is more remarkable since it covers a period of 35 years.
Money invested in our Certificates can be withdrawn at any time after the first year with interest in full. They are issued in any multiple of $100. The 6% is payable semi-annually by coupons attached to each Certificate.
You can invest any time between the 1st and the 10th of July and receive 6% dated from the 1st.
OFFICERS AND DIRECTORS
C. J. WADE, President
A. E. Pomeroy, Vice President
W. D. Woolwine, Treasurer (President Manchester National Bank)
J. M. Elliott, Vice President (Chairman Board of Directors First National Bank)
Thomas W. Banks (Pres. Banks, Reuther & Co.)
Wm. Rhodes Harvey, Vice President (Executive Vice President Pacific-Southwest Trust and Savings Bank)
Fred L. Baker (President Baker Iron Works and L. A. Shipbuilding and Drydock Co.)
C. H. WADE, Secretary
D. M. CUTHBERT, Loan Inspector
STATE MUTUAL Building and Loan Assn.
722 South Spring St.

First Mortgages
—owner will discount
to net 9%
Contractor will discount exceptionally well secured first mortgages to net the purchaser 9%. Loans are made on close-in, highly improved property—and do not exceed 50% of the appraised valuation. In amounts of $3500, $6000, and $12,500. For full particulars address—
X, Box 482, TIMES BRANCH OFFICE

A. C. WAGY & CO.
WE WILL SELL
[illegible]
WE WILL BUY
[illegible]
Nothing Recommended Except our Services
Established 1906
A. C. Wagy & Co.
306-310 Stock Exchange Bldg.
639 South Spring St.
Phone TRinity 2491
ABOVE OFFERINGS SUBJECT TO PRIOR SALE OR WITHDRAWAL—ERRORS EXCEPTED

HOW MEN GET RICH
FIRST save. Then invest successfully. "One successful investment is all any man need make." NICHOLLS Common is a successful investment. It has paid 44% cash dividends per year average for 27 years. Figure that on a small investment and you will see. Buy this stock TODAY while it is at PAR. It is selling fast. Act promptly. Phone VAndike 4073, or send me your name and address below—
A. E. Nicholls, Pres.
Nicholls Grain & Milling Company
408-410 Merritt Bldg
Times 6-27

JULIAN PETROLEUM
100 Common Bid
100 Preferred Bid
We will buy, sell or loan money on Julian Issues. Stock for immediate delivery.
[illegible]
We Will Buy Or Loan Money On
Gilmore Oil, Dabis Steam, Lincoln Motor, Vanderbilt, Star Motors, Pacific Stores, So. Cal. Edison, Maryland Motors.
AKIN-LAMBERT CO.
215-17 L. A. Stock Exchange Bldg.
639 So. Spring St.
Phones: VA 1577; MAin 2210

American Telephone & Telegraph Co.
125th Dividend
The regular quarterly dividend of Two Dollars and Twenty-Five Cents per share will be paid on Tuesday, July 15, 1924, to stockholders of record at the close of business on Friday, June 20, 1924.
E. BLAIR-SMITH, Treasurer

Authorized Announcement
The Shell Company of California, who operate gasoline service stations throughout Southern California, was the first Company to voluntarily offer a reduction of one hundred per cent in its service station lighting, provided all other service stations would do likewise.
The acute shortage of power, due to lack of water, coupled with a desire to co-operate with the Power Companies, prompted this action. Specifically, the offer is to open all stations at 7 a.m., and close them at 7 o'clock in the evening, under which arrangement no lights would be used at all.
A canvass of a large number of consumers of gasoline reveals a desire on the part of the public to co-operate to the fullest extent in this crisis.—[Advertisement.

Times Want Ads
The shortest distance between buyer and seller.

WHAT'S DOING TODAY

City Club Community Sing, C. C. Chapman Building, noon.
Women's Relief Corps meeting, Patriotic Hall, 1816 South Figueroa, 1 p.m.
Humphrey's Community Sing, Patriotic Hall, 1816 South Figueroa, 8 p.m.
Illinois State Society meeting and program, Myers Art Hall, 833 South Broadway, 8 p.m.
Los Angeles Co-Operative Club luncheon, Pig'n Whistle, noon. Miles Allen will speak on "Antelope."
The Insurance Company luncheon, Alexandria, noon.
Rotarian Club luncheon, Alexandria, noon.
Columbian Club bazaar, Masonic Temple celebration, Armory Hall, Bunker Hill avenue.
Kiwanis Club luncheon, Alexandria, noon.
Wilshire Man's Club program, Wilshire Methodist Church, 6:30 p.m.
Association for District Representative meeting, City Council chambers, 8 p.m.
Co-

Southern California Interests. Editorials—News—Business—Society—The Drama.

The Los Angeles Times

VOL. XLIII. FRIDAY MORNING, JUNE 27, 1924.—PART II. 20 PAGES. POPULATION [By the Federal Census—(1920)— 576,673 By the City Directory—(1924)—1,140,191]

...TED EFFORT ...GED IN STATE

...ment Association is ...for Co-ordination

...s Need Intelligent ...lling in Future

...tion Congress Will ...be Helpful, Belief

...DOROTHY G. TURNER ...Staff Correspondent

...ARROWHEAD, June 26. ...co-ordination of effort ...program of intelligent con- ...and maximum develop- ...of California's vast resources ...at the conference of ...of the California Devel- ...Association, the State ...of Commerce, today at ...Lodge.

...amid scenes that vis- ...eve of the State's chief ...water and timber, these ...agricultural and finan- ...took up the problem ...how it is related ...and how the en- ...should be represented ...effort.

...COMMITTEE REPORTS

...problems of conservation ...out in the report of ...committee, pre- ...R. E. Fisher of San ...chairman, and Clinton ...of Los Angeles ...report a definite propo- ...conservation congress, ...all parts of the State ...resources will be repre- ...made. The program, ...adopted, would take up ...as follows: Water; ...power; timber, with the ...of fire prevention; land, ...and scenic recreation ...

...conservation, the re- ...that would seek to strike ...balance between the sen- ...who would lock up all ...resources and the destroy- ...would exploit. Califor- ...remarkable resources, ...neglected, has gone ahead ...enough, now is the time ...wasteful exploitation and ...on a plane of sensible ...

...conservation congress would ...of leaders who would ...the problems in a State- ...in conjunction with the ...committee to be made ...conservation commit- ...

...example of the need ...co-ordination, it was ...to the forest-fire situa- ...under the proposed plan ...checking fires and ...various organizations to ...likely to cause ...be decided upon at a ...of representatives from ...committees.

...made by Mr. Miller ...S. Whitcomb, one ...directors of the Los ...Chamber of Commerce ...of the Southern ...Conservation Associa- ...the aid of the Cali- ...organization in ...the menace was read ...received by the di- ...The letter formed the ...motion, which was ...the directors, for the ...of a committee to ...with all other Califor- ...in the work of ...conflagrations.

...WATER QUESTION

...chief interest in the mat- ...conservation," Mr. ...has been on the ...water powers and ...due to a scarcity ...supply. Thousands of ...have raised annually ...involved in conservation ...Southern Cali- ...have spent large ...and seriously ...conservation problem ...point of view of flood ...

...California is inter- ...in the conserva- ...the Southern Cal- ...San Joaquin Val- ...with the water ...

...expression will sta- ...legislation and public ...through imprac- ...practical conservation. ...dangerous when ...considered."

...president of the ...Irrigation Association, ...the directors on the ...water conservation. The ...of conserving the water ...of the State, he declared.

(Continued on Page 2, Column 5)

DEATHS

With Funeral Announcements.

MELIKONIAN. Leon Melikonian. Services at George E. Robinson's Funeral Parlors, 1126 South Flower street.

MOODLIN. June 26, at the residence, 1400 West Kensico, Mrs. Nellie Eastman Moodlin, aged 54 years. Services at Bryson Brothers, 320 Pico street. Notice of funeral later.

MUFFY. At 5000 South Western avenue, Mrs. Lena Muffy, aged 50 years, wife of John Muffy, Jr., father of A. C. Muffy of Los Angeles, Mrs. Ethel Muffy, Mrs. Ruth Muffy, Mrs. Lena Muffy, Mrs. Ella Muffy, Mrs. Ruth Muffy, Mrs. Ethel

ONE BIG FAMILY FOR KHJ TALKS

Palisades Association Aims for Community Told

Musical Program is Received From Talented Group

Hawaiian Trio Again Spreads Noontide Cheer

BY CLAIRE FORBES CRANE

We keep repeating that radio is essentially a community affair. And, of course, when we use the word community, we are merely using a larger word for family. That is the reason why the program for last evening interested Radioland so tremendously. It was given by the Pacific Palisades Association; and that association—young as it is—is coming to mean a great deal in the educational life of our city.

Of course, the events on the program were given with spirit and finish quite calculated to stimulate further interest in the Pacific Palisades movement.

Dr. Waite spoke warmly regarding the association, and with the conviction of one who loves his work. He said, in part, that it aimed in developing year-around-education; and in infusing the adult with ambition to carry his present knowledge to a higher level.

Last evening the music department of the Pacific Palisades Association gave the larger portion of the program. This department is under the supervision of Lawrence Tibbetts, the Metropolitan baritone, who will still always be "one of us;" and under such direction, the work accomplished is bound to be of high artistic standard. The Pacific Palisades Quartet, one of the most perfectly balanced organizations of its kind, sang many beautiful numbers during the evening.

VIOLINIST PLEASES

Fern Buckner, violinist, accompanied by Nancy Kendall Robinson, played the "Third Concert Solo," by Dancla, and the Seitz Third Concerto. She evidenced much talent and a refreshing sense of perfect intonation rare among the youthful exponents of her instrument.

Nancy Kendall Robinson played as piano solos two charming Airs de Ballet by Chaminade.

There is really much more that our radio family should know regarding this Pacific Palisades Association—what it means in their lives, and the lovely things to be derived from it. We shall be happy to tell you more about it in a special article in Sunday's paper; so be sure and look for it.

The Barker Brothers matinee brought to Radioland the silver tones of William Hullinger, flutist. The flute is rapidly becoming one of the most popular instruments broadcast; and it is largely due to the efforts of such fine artists as Mr. Hullinger and his associates.

Whisper it so we won't be mobbed, but there was a tiny vagrant breeze that danced over our roof at noon. It caught up and played with the strains from the Piggly-Wiggly Hawaiian Trio. George Mackie and his men are the embodiment of the spirit of the South Seas; and when they leave the studio after a program it is a long time before the wave of longing for the tropics recedes from our minds.

PROPHECY MADE

Between Hawaiian numbers yesterday noon, Al Schiller, the clever young pianist, tossed off some new creations which were, if possible, more melodious and rythmic than usual.

Is there one among us who does not delight in prophecies? We wish to add another to our already long list. Some time in the KHJ studio will sit a court stenographer (?) and take down such talks as Prof. Walter Sylvester Hertzog is giving at the beginning of the "Children's Hour" on American history. His style of speaking is authoritative yet eminently simple, as all great oratory is; and permanent records of his daily speeches would be highly valued by his radio family.

Last night was the weekly visit of effervescent Dickie Brandon, the 4-year-old screen juvenile. We, in the studio, have a very tender spot in our hearts for Dickie and his fund of new jokes is always eagerly awaited.

Marguerita Hurd, 14-year-old pianist, a pupil of L. F. Shepard, showed a genuine love for her instrument, and inspired her small artist "listeners-in" to more diligent practice. We had two youthful readers on the program—little Katherine Sawyer, 4 years of age, and Max Laird, who has attained the stupendous age of 10. The children's favorite relative, Uncle John, sent them to slumberland with a bedtime story, and all was well.

Timmner String Conservatory Again on KHJ

CHRISTIAAN TIMMNER, VIOLINIST — C. B. DELANO, HAWAIIAN STEEL GUITAR — ANNIE TIMMNER, VIOLINIST

DELANO HAWAIIAN GUITAR CLUB — ROSEL HILL, PIANIST — HARRY ALLEN, BANJO

MISS M. BRANTON, STEEL GUITAR — J. WUERTZ, BANJO — WILMA FAUST, MANDOLIN — VICTORIA KERNER, SCREEN JUVENILE

MISS M. PHILLIPS, PIANO

Welcome Pianist to Radioland

UNITED EFFORT URGED IN STATE

(Continued from First Page)

is the most important of any on the program.

BRING WATER SOUTH

He proposed that surface water now wasted in Northern California be brought to Southern California, where it is vitally needed. A comprehensive water conservation program for the entire State is necessary, he said, at the same time declaring that if the water and power act passes it will prevent the carrying out of such a program.

Mr. Barlow lamented the fact that the foot-and-mouth disease emergency had caused the temporary abandonment of the water resource survey of the State under the direction of State Engineer McClure. It is highly important that this survey be completed, he declared, and if the funds for it are lacking they should be subscribed by private individuals. The foot-and-mouth disease emergency is not "deuce high" in comparison with the water shortage crisis, he asserted.

A plan for financing the association's program was explained as was the co-operation expected to exist between it and the Federal government.

ALREADY FUNCTIONING

Norman H. Sloane, general manager of the association, told how the association is already functioning in some of the activities proposed in the program. Both in the fire prevention and water supply conservation phases the association is active, he said.

Paul Shoup, vice-president of the Southern Pacific Company, indorsed the proposition outlined and declared the interest with which he is connected will co-operate to the fullest extent.

The directors decided that, because of the emergency existing in the forest fire situation, it would join with other organizations to curb the spread of fires.

Charles S. Knight of the industrial development division presented the report which was to have been read by C. E. Virden, San Francisco, one of the directors. The report told of the industrial surveys being made in various counties of the State to determine the raw materials produced.

"An effective campaign," report stated, "is being carried on to attract more industries to California. New industries and those that have a definite connection with agriculture and other established industries are being particularly sought.

"As far as is possible an endeavor is being made to introduce new industries of those types which do not now exist in abundance in the State so that a timely and orderly development will be realized in all of the group industries.

"The work has not not duplicated the activities of the chambers of commerce or trade organizations, but rather has co-ordinated the efforts of various agencies resulting in more effective State-wide development of industry."

A. Emory Wilson of Fresno, an official of the San Joaquin Valley Light and Power Company, also spoke. He vigorously indorsed the proposed water conservation program and declared the concern which he represented and companies engaged in similar business were eager to lend their efforts to the carrying out of such a plan.

The directors voted to instruct all regional vice-presidents of the association to offer their services in the various districts in the matter of meeting the water shortage and also resolved to co-operate with the boards of education throughout the State in working for the naturalization of aliens.

EDUCATOR SPEAKS

One of the last speakers of the day was Prof Elliot Grinnell Mears of the department of economics of the Stanford University. He discussed the survey being made of the racial relations on the Pacific Coast, especially in regard to oriental and Mexican labor. The survey, he said, has not progressed for enough to draw any conclusions from it.

The directors arrived at San Bernardino today in the private Pacific Electric car of Mr. Shoup, and were motored to the lodge. While here they are the guests of A. L. Richmond of Santa Barbara, a director of the association and owner of the lodge.

Los Angeles men, directors of the association, who attended today's conference were Clinton E. Miller, Frank Ryan, R. W. Murphy, William M. Garland, Charles F. Stern and Henry M. Robinson.

They were joined by the following directors from other sections of the State. Fred H. Bixby, Long Beach; A. B. C. Dohrman, San Francisco; R. E. Fisher, San Francisco; R. B. Hale, San Francisco; Charles W. Helser, San Francisco; H. W. Jackson, San Francisco; Fred W. Kiesel, Sacramento; Joseph R. Knowland, Oakland; Albert Dindley, Stockton; Ralph P. Merritt, San Francisco; Frank A. Miller, Riverside; A. L. Richmond, Santa Barbara; Dudley V. Saeltzer, Redding; Paul Shoup, San Francisco; Claus Spreckels, San Diego; C. C. Teague, Santa Paula; Charles E. Virden, San Francisco, and A. Emory Wishon, Fresno.

HICCOUGHS FOR SIXTY HOURS

City Fireman Applies at Receiving Hospital for Relief

After sixty hours trying to cure himself of hiccoughs, Walker Simpson, a fireman of Engine Company 73, applied yesterday at the Receiving Hospital for relief. He was put to bed and various remedies were applied, but he was still hiccoughing several hours after his admission. Simpson said all his chest muscles were sore. He lives at 4474 Mettler street.

CUT CAR LINE LOAD FOURTH

(Continued from First Page)

der is punishable by a jail sentence and a maximum fine of $500.

WARNING BY FLICKER

According to an announcement given out by Power Supervisor A. V. Guillou, the cities of Whittier, Monrovia and Redlands have effected such drastic electric curtailments voluntarily that the Edison company will shut off no circuit serving the cities as was contemplated.

Domestic users of the Municipal Bureau of Power and Light are to be reminded each night to turn off all unnecessary power. The warning will be given in the form of a flicker over all the municipal system for a short period in the early evening.

The Chamber of Commerce is to commence today a daily radio talk to advise listeners-in of the ways of conserving energy. And for those who cannot hear the suggestions, Foster & Kleiser Advertising Service has agreed to cover all vacant billboards with descriptive matter in this regard. The advertisements will be erected free of charge and the company is also co-operating by making a drastic cut in all lights used for advertising purposes.

The Western Oxygen Company of Vernon announced to Supervisor Guillou yesterday that they are installing a gas plant to supply all their needs. The company said they will shortly effect a 100 per cent reduction in their use of electricity.

BULLETIN ISSUED

Southern California Edison Company issued a power conservation bulletin yesterday to all district managers, ordering eight requirements that must be observed during the emergency period, as follows:

Gasoline service station restricted to a maximum of 510 watts for light.

Store window lighting reduced to one watt per square foot.

Edison company offices must observe a strict curtailment and janitors not permitted to burn but necessary lights when sweeping up.

No appreciable cuts on hospital circuits or lines carrying heavy loads for lights between 7 p.m. and 6 a.m.

Gun clubs not permitted to pump water for duck ponds.

Street lights cut 50 per cent in downtown districts and one light allowed at each street corner.

Real estate tracts and subdivisions will not be paied, refunds to be made on work already begun or promise to complete extensions after the shortage is relieved.

All sign and billboard display lighting eliminated.

Thirty Hold-ups Are Cleared Up by Confession

A confession declared to clear up twenty to thirty robberies of individuals and oil stations was made yesterday, according to Deputy Sheriff Bell, by Charles J. Cooper, arrested following the killing of Camille Avogado by Deputy Sheriff Dewar last Friday.

Bell said that Cooper's statement involved Jack Pluff, ("Kayo") Kelley, Vernon prize fighter, alias Donald Kortangan, and Avogado. Cooper admitted he was concerned with Avogado and Kelley in the robbery of Police Commissioner Birnbaum and Police Judge Crawford on the 4th inst., Bell said. The police commissioner has already identified Kelley as one of the hold-up men and the police judge identified the body of Avogado as another.

S. D. Nelson of Thirtieth street and Flower avenue yesterday identified Cooper and the body of Avogado as men who held him up recently, Bell said, and a watch identified as Nelson's was one of three found in the rooms of Pluff.

Cooper was questioned yesterday as to the death of M. Van Anker Grooms, who was killed near Culver City. He was taken into a room where Deputy Sheriffs Stensland and Weir had the broken glass from Grooms's automobile and questioned closely, but he denied stoutly any knowledge of the robbery and shooting. Today, it was said, he will be confronted with Mrs. Anna Ennis, companion of Grooms the night he was shot. She had already declared her belief that Avogado was one of Grooms's slayers.

In the investigation the deputies are working with Detective-Lieutenants Evans, Robinson and Cato of the city police.

K-H-J The Times Radiophone

TODAY'S PROGRAM

12:30 to 1:15 p.m. Program presenting the Junior Novelty Three. Paul W. Ford, tenor; Charles D. McRoy, harmonica.

2:30 to 3:30 p.m. Program presented through the courtesy of Barker Brothers, arranged by Claire Forbes Crane. Christiaan Timmner, violin; Annie Timmner, 'cello; Rosel Hill, piano.

6 to 6:30 p.m. Art Hickman's Concert Orchestra from the Biltmore.

6:45 to 7:30 p.m. Children's program presenting Prof. Walter Sylvester Hertzog. Victoria Louise Kerner, screen juvenile. Elsa Timmner, 11 years of age, reader. Jack Downs, boy actor. Bedtime story by Uncle John.

8 to 10 p.m. Program arranged through the courtesy of C. S. De Lano, Hawaiian steel guitar, presenting the De Lano Hawaiian Guitar Club. Mrs. M. Dunn, guitar; Mrs. A. G. S. Peterson, soprano; Miss M. Phillips, piano; Wilma Faust, mandolin; Mrs. W. Schloat, piano; R. J. Wuertz and Harry Allen, banjos.

10 to 11 p.m. Art Hickman's dance orchestra from the Biltmore.

LOCAL SCHEDULES

TIMES	1:30 to	1:45 p.m.
TIMES	2:30 to	3:30 p.m.
Angelus Temple	3:30 to	4:30 p.m.
Herald	4:30 to	5:30 p.m.
Examiner	5:30 to	6:30 p.m.
TIMES	6:30 to	6:45 p.m.
Angelus Temple	6:45 to	7:30 p.m.
Saint C. Anthony	7:30 to	8:30 p.m.
TIMES	8:30 to	7:30 p.m.
Herald	8:30 to	10:30 p.m.
TIMES	9:30 to	10:30 p.m.
Angelus Temple	10:30 to	11:30 p.m.
Examiner	10:30 to	11:30 p.m.
TIMES	10:30 to	11:30 p.m.
Saint C. Anthony	10:30 to	11:30 p.m.

"FOR SALE" SWINDLER SUSPECT IS ARRESTED

The round-up of asserted swindlers operating by offering "for sale" interests in business was continued yesterday with the arrest of A. W. Bowmar by Investigator Finkelstein of the District Attorney's staff, and Chief Investigator Raymond declared that several additional arrests are to be made in the next few days.

Two men were arrested Tuesday and three Wednesday last.

Raymond said he had formed a new bunko squad in charge of Investigators Franklin and Chriss, and was anxious to hear from victims of various schemes, so that the clean-up of the county could be made as rapidly as possible.

FREE LECTURE SERIES ON CHRISTIAN SCIENCE

Members of the board of lectureship of the mother church, the First Church of Christ, Scientist, in Boston, Mass., will deliver free lectures on Christian Science as follows: Dr. Walton Hubbard, C.S.B. of Los Angeles, Sunday, the 29th inst., in Fifteenth Church, 1500 South Gramercy Place, at 3 p.m.; Peter V. Ross, C.S.B. of San Francisco, Monday, the 30th inst., in Thirteenth Church, 1750 Edgemont street, at 8 p.m. The public is invited.

SAFE THEFT CASE UP

Trial Starts Today for Suspect in Strongbox Stealing

Nathan Frissel, who is charged with stealing a safe December 3, 1922, from the office of the old Republic Theater in South Main street, is scheduled to go to trial before a jury in Judge Hahn's court this morning.

According to Dep. Dist.-Atty. Jordan, Frissel, with Daniel Clasby, an accomplice, carted the safe to the bed of the Los Angeles River and there looted it of its contents. At a preliminary hearing of the case Mrs. Lulu Norford, sister of Clasby, testified Frissel had taken her to the scene of the asserted looting and asked her to rub out his fingerprints on the safe. Clasby is now serving a sentence in San Quentin penitentiary, having been convicted of another charge.

LEGION PLANS FLAG ETIQUETTE CAMPAIGN

Los Angeles Post, No. 8, of the American Legion is to start a campaign to educate the residents of Los Angeles in proper methods of displaying and respecting the flag of the United States.

The post will soon have folders printed of the authentic code of flag etiquette which they will distribute to every building and store in the city that has a flagstaff.

NOTASEME

Put a Brick on Ice!

Did you ever try it? Put a common brick on ice. Leave it there for over night—then take it out and see how long it will stay cold. The brick will stay chilled for a great many hours. That same principle applies to the lining of a NOTASEME REFRIGERATOR. This lining is of stone composition. When it is once chilled it stays that way of itself. Even if the Ice Box is opened a number of times in an hour the temperature is kept low because of the cold stone lining. For this reason the ice melts very slowly. One piece of ice lasts twice as long as in the old fashioned ice box.

Every corner in a NOTASEME is rounded. No dirt can collect in these rounded corners. The NOTASEME is most sanitary.

Get your Notaseme today and let it pay for itself this summer.

Any Dealer can show you the NOTASEME

Holbrook, Merrill & Stetson

Pacific Coast Distributors

750 No. Spring St.

A Portable VICTROLA

makes the week-end outing party highly enjoyable. Get one NOW on our "Liberal Terms" Plan

$25 TO $75

Model pictured accommodates extra records.

Come in, listen to the new, lively dance records. Then select the ones you like to take along on Saturday or Sunday.

-TWO STORES-

SOUTHERN CALIFORNIA MUSIC COMPANY

[illegible] SOUTH BROADWAY

332 SOUTH BROADWAY

to San Diego

$5.00 Round Trip On Sale FRIDAY, SATURDAY and SUNDAY—Good for Sixteen Days.

LEAVE Los Angeles 9:10 A.M., 3:00 P.M., 6:30 P.M., 1:00 A.M.

RETURNING leave San Diego 8:30 A.M., 2:00 P.M., 6:10 P.M., 1:00 A.M.

Trains are equipped on day trains. Standard and tourist sleepers in night service with the luxurious [illegible]

Santa Fe Ticket Offices & Travel Bureau

331 S. Broadway Phone Broadway [illegible]

Santa Fe Station, 1st and Santa Fe

Telephone Main 8320 LOS ANGELES

Carol Bitters

Your Stomach's Best Friend

The same old stomach bitters that [illegible] wonderful sale [illegible] can again be obtained at any drug, grocery or [illegible] store.

A small drink [illegible] before meals will give [illegible]

Keen Appetite

help you to relish your food and serve as a [illegible] digestion.

For your stomach's sake take a bottle of Carol [illegible] your stomach's best friend.

Carol Products Co. New York

Inflamed Nerves

cause torturing pains—NEURITIS and SCIATICA. Accumulated poisons and acids are making life miserable. Free your body from poisons and pain. Many Los Angeles people have been benefited by drinking Mountain Valley Water from Hot Springs, Ark. Come in and see their letters. Order a case.

MOUNTAIN VALLEY WATER CO.

425 West 18th St., Los Angeles

Phone ATlantic 3071 We Deliver

Gardner Single Control Radio Set

Installed complete with 2 head sets, $30; four head sets, $40; six head sets, $50. No tubes, no batteries, no fuss, no interference.

Gardner Laboratories

511 E. 9th St. MAin 8203.

CURED

Dropsy—Stomach [illegible]

Mrs. L. A. Pennell, [illegible] Cal., declared she was [illegible] had tried [illegible] Dr. Chamberlain's Stomach and Liver Tablets [illegible] will do the same for you or your money back.

Unsolicited testimonials [illegible]

STOMACH, HEART AND CHRONIC [illegible] ALSO GALLSTONES, PREMATURE [illegible] IMPOVERISHED [illegible]

We have a business for [illegible] with [illegible] for [illegible]

Dr. F. E. Chamberlain Medical [illegible] N.D.D.S., Ph.D., [illegible] Ind.

In attendance—Physician, [illegible] Naturopath, Chiropodist. Hours 9 to 5 [illegible]

Bright—Newsy—Accurate—Interesting

FARM AND TRACTOR MAGAZINE

Of the LOS ANGELES SUNDAY TIMES

A Portable
CTROLA
week-end outing party highly enjoyable.
NOW on our "Liberal Terms' Plan"
$25 TO $75
phonograph accommodates extra records.
Listen to the new, lively dance records. Then select the ones you like to take on Saturday or Sunday.
-TWO STORES-
UTHERN CALIFORNIA MUSIC COMPANY

Comfort
Santa Fe
to
San Diego
Round Trip $6.00 Round Trip
LEAVE Los Angeles
LOS ANGELES

Caroni Bitters
Your Stomach's Best Friend
The same old appetite stimulating bitters that had such a wonderful sale some years ago can again be obtained at any drug, grocery or delicatessen store.
A small drink as directed before meals will give you a
Keen Appetite
help you to relish your food and serve as a splendid aid to digestion.
For your stomach's sake, take a bottle of Caroni home for your stomach's best friend.
Caroni Products Co.
New York

CURED
Dropsy—Stomach Trouble
Unequalled against
STOMACH, HEART, LIVER, AND CHRONIC DISEASES, ALSO GALLSTONES, HIGH BLOOD PRESSURE AND IMPOVERISHED BLOOD
Dr. F. E. Chamberlain's Medical Institute
TRACTOR MAGAZINE
LOS ANGELES SUNDAY TIMES

OTLEGGERS IN GUN FIGHT

s in Autos Stir Early Hollywood Calm

Car is Wrecked at End of Blind Street

Occupants Flee Before Police Arrive

n battle between two auto-loads of men, believed to be bootleggers, rent the early calm yesterday in the of Franklin and Gower Hollywood.

of the machines was when it ran into a blind Beachwood Drive but the escaped before the po-

other machine sped away, occupants firing several shots the windshield of an auto-driven by D. H. Briggs, was at Hollywoodland. heard the shots and had chase in the machine. He up when his windshield shattered.

Capt. McMahon of the police was aroused chamber at his home by the and hastily dressed and pursuit. The machine had passed before he could ob-a description of it.

the neighborhood, po-picked up a man who was to have been slightly intoxi-He denied he was one of participants in the battle and he was returning from a party. He gave his name as Kennedy, 35 years of 1111 Wall street. Noth-found on him, the police he was booked on suspi-of robbery, but Capt. Mc-of robbery, but was released in the day. Kennedy's ex-was satisfactory, McMa-said.

wrecked machine is being a clew to the identity of early morning battlers.

D IN CONCEALING F BANKRUPT ASSETS

Bible, said to be charged with aiding in concealing of bankrupt's assets, was ar-here yesterday by Deputy McLean, and held by Commissioner Long bail for a hearing, July It is asserted he moved $800 of merchandise from Fresno to Los Angeles on April 14, was part of the effects of Rucker and J. E. Fartoute, business as the Visalia Fur-Company. Mueller is said to prior arrest at Fresno on a charge.

ust a
REAL
GOOD
BANK
business of a Bank is to receive deposits, invest or part of them, maintain reserves, and repay depositors with interest, and handle deposits with service.
The Security Bank grown to be one of reservoirs of United States because it has given all its business this combination of SAFETY and which it is a business to give depositors.
Because it gives this and service, gains depositors the Bank has been able to be one of the greater forces in the development of Angeles.
GOOD BANKING is our primary purpose.
SECURITY BANK
Resources over $200,000,000

DR. KURTZ TO BE LAID NEAR WIFE

Funeral of Los Angeles Pioneer Today; Interment at Inglewood

Funeral services for Dr. Joseph Kurtz, local physician and one of the organizers of the medical school of the University of Southern California, will be conducted today at 10 a.m. at the family home, 1301 South Toberman street. Burial will be in Inglewood Cemetery beside his wife, who passed away seven years ago.

DR. JOSEPH KURTZ

Dr. Kurtz was 82 years of age and had been a resident of California since 1867. The greater portion of that time was spent in Los Angeles. Besides being one of the best-known surgeons of the West, Dr. Kurtz was active in educational and civic life. He was a member of the Board of Education for ten years, six years of which he served as president. He occupied for years the chair of surgery at the University fo Southern California and founded the Turnverein Society. He was one of the most active members of the State and county medical associations.

Born in Germany, Dr. Kurtz was educated in the medical departments of the University of Heidelberg and other institutions. He came to this country shortly before the Civil War and served as a surgeon in the Union Army at a Baltimore hospital. He arrived in San Francisco in 1867 and shortly afterward came to Los Angeles.

Dr. Kurtz served several years as County Coroner. He resigned general practice several years ago. He was a director in the Security Trust and Savings Bank, going with that institution when it absorbed the German-American Savings Bank, of which he was an organizer.

He leaves two sons, Dr. Carl Kurtz nad William Kurtz of Los Angeles; three daughters, Mrs. R. L. Horton, Mrs. J. A. McGarry of Los Angeles and Mrs. Raymond Wheeler of Stockton.

Active pallbearers at the service will be Carl Entemann, J. P. Krempel, George Litchenberger, John Milner, P. F. Schumacker and Louis M. Cole. Honorary pallbearers will include thirty friends and business associates of the late Dr. Kurtz.

MEN DENY THEY BEAT HOME HEAD

Pair Assert Damage Suit Charges by Woman Operator of Aged Home False

General denial of the allegations that they had attacked and beat Mrs. Ida May Gebauer, operator of a home for the aged on Elm street, were made yesterday by George F. Colclazier and J. A. Hassell in answers to the suits for damages brought against them by Mrs. Gebauer.

In her complaints, which were prepared by Attorneys Clark and Law, Mrs. Gebauer asserted the defendants appeared at her home April 27 last and assaulted her. She charged that Hassell knocked her down and dragged her a distance of twenty feet or more. She asked $5000 damages of Colclazier and $15,000 damages of Hassell.

That the suits will be bitterly fought by the defendants was indicated when their attorneys, Paul Schenck and Richard Kittrelle, appeared before Presiding Judge York in Superior Court and obtained an order for a subpoena commanding Mrs. Gebauer to give her deposition before a notary.

Mrs. Gebauer sprang into the limelight recently when the District Attorney's office was called upon to investigate reports of asserted mistreatment of inmates of Mrs. Gebauer's home. The District Attorney, however, declined to issue a complaint after receiving the report of the investigators who had been assigned to the case.

Madame Zucca Fined for Wine on Cafe Table

Federal Judge McCormick yesterday fined Mme. Victoria Zucca, former proprietor of a Venice cafe, $250 when she pleaded guilty to violating the Volstead Act. John Reva, who was employed by Mme. Zucca as a waiter, also pleaded guilty to a similar charge and was fined $100. The two were represented by Charles Lyons.

The charges against Mme. Zucca and Reva grew out of their arrest a year ago when dry officers found a bottle of wine in the cafe. When the agents entered the cafe they found Mr. Lyons seated at a table with the bottle of wine before him. They arrested him, but later released him when it was shown that he had been invited to dine at the cafe and that the wine had been placed before him without his knowledge.

ASKS RIGHT TO BUILD REST ROOMS IN CITY

Application for a permit to build twenty-one subterranean rest rooms and comfort stations in the downtown business district, Hollywood and Los Angeles Harbor was made yesterday by A. D. Austin, who informed the City Council that he had $200,000 ready to invest. He asks a ten-year franchise, the plant at the expiration of that time to revert to the city. The application was referred to the Health and Sanitation Committee. Locations named are: Northwest and southeast corners of Seventh street and Broadway, Sixth and Spring, Seventh and Olive, Seventh and Figueroa, Seventh and Main, Eighth and Hill, Fifth and Broadway, Third and Main, Second and Spring, Spring and Main, Hollywood and Los Angeles Harbor.

Bullock's

Broadway—Hill and—Seventh

"One o'Clock Saturdays"

10,000 yds. Silk and Silk Mixed Remnants

Men's Shirts Down to $1.45

Soiesettes and Madras

1000 of them, too, in this very extraordinary Remnant Friday Sale. "Why, they should just go speeding out by the dozens, at this price!" says their sponsor. "And even so many as 1000 should not last long."

Real Soiesette Shirts—neckband and collar attached styles—in white and tan—all full cut and well tailored—Friday—at $1.45 each.

Good Woven Madras Shirts—fast colors in a good selection of stripe and check patterns—well made and good looking—Friday at $1.45 each.

Sizes 14 to 18 in the group—but not a full range of sizes in any pattern, of course.

And how could such values be possible? They are from broken lines of Bullock's stocks—and therefore, for quick clearaway they have accepted this really drastic reduction—to $1.45 each—Remnant Friday.

—The Store for Men, Bullock's First Floor.

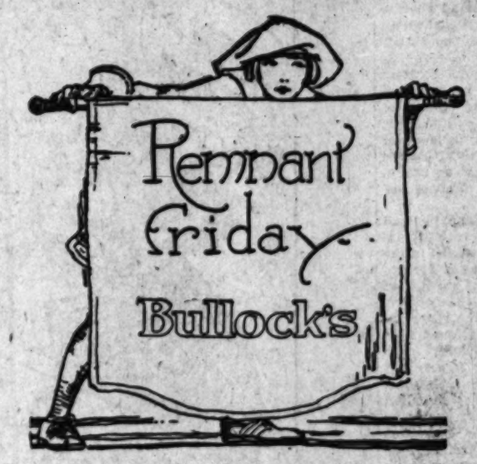

1000 Yards Tub Silk!
5000 Yards Plain Silk!
5000 Yards Novelty Weaves!

1000 Tub Silk Remnants! Think of it! Just at the time when the smartest frock one can have is the one fashioned from Tub Silk. *All Remnant Priced!*

5000 Pieces of Novelty Weaves! All Silk, and Silk Mixed Fabrics—Printed, Brocaded and with Jacquard effects. *Remnant Priced!*

5000 Plain Silk Remnants! All weaves. All colors and black and white.

75 Printed Dress Patterns Reduced, $5.00.
10 Model Tub Silk Frocks Reduced, $10.00.

—Silk Section, Bullock's Second Floor.

Drapery Remnants—A Sensation!

15c; 25; 50c
75c; $1.00; $1.50

Not in many, many months has Bullock's Remnant Friday seen such a galaxy of remarkable Drapery Remnants.

It seems incredible, almost, the savings which await you on Bullock's Sixth Floor—Friday—in myriad kinds of drapery fabrics. Why, there are hundreds and hundreds of them—beautiful fabrics and fashion-new. The wanted things for innumerable uses.

Marquisettes—Gauzes—Damasks—Cretonnes—Burlaps—Crashes—oh, the list goes on and on through all the popular drapery materials.

And for a big and positive disposal, prior to inventory, all the usable remnants—1 to 5 yards in length—have been put into 6 extraordinary price groups almost regardless of former pricings, it would seem:—

15c; 25c 50c; 75c; $1.00; $1.50

—For Savings Unusual, Buy Drapery Remnants, Friday—at Bullock's Sixth Floor.

Fibre Chairs Reduced

The regular high standard of Bullock Quality Decorated Fibre Furniture—but these are discontinued patterns—therefore very deeply reduced for disposal on Remnant Friday, frosted mahogany finish, upholstered in tapestry. Spring seat and spring cushion.

Rocker or Chair, reduced, $24.75.

Other designs of *Rockers and Chairs*, reduced, $24.75.

Davenports, reduced, $73.50; $82.75.

Day Beds, reduced, $93.75.

—Bullock's Section of Woven Furniture, Seventh Floor.

Ice Tea Sets, $1.95

Just 34 sets, consisting of clear glass covered pitcher and 6 tall glasses, decorated with grape cutting—very much reduced for Remnant Friday clearaway, because they are imperfect.

—Bullock's Gift Balcony, Hill Street Building.

Books Priced, 50c, 75c

Choose Vacation Reading from a well selected list of fiction that has been taken from the book-shelves and greatly reduced for Remnant Friday.

Included are books for every individual taste in reading—books to be tucked into suitcases for spare moments in the mountains, on the seas or on trains. Remnant Priced at 50c and 75c.

—Book Shop, Bullock's First Floor, Hill Street Building.

Shears, Special 75c

A price very much below regular—so much so, one is tempted to tell how much to emphasize the value!

7-inch and 8-inch Dressmaker's Shears. Full nickel and japanned handles. Their cutting qualities are excellent. Specially priced at 75c a pair.

—Cutlery and Kodak Section, Bullock's First Floor.

Blouses Reduced, $1

50 in all—Dimity and English Broadcloth Blouses in smart tailored styles. All white or with colored piping. Slightly soiled. Reduced to $1.00 each.

—Blouse Section, Bullock's Fourth Floor.

Sweaters, $1 to $3.95!

Slip-ons, Golf Coats, Jacquette and Tuxedo styles. Knitted of rayon (formerly called fibre) and a combination of wool and rayon. Drastically reduced to $1.00, $2.95 and $3.95.

—Sweater Section, Bullock's Fourth Floor.

Collegienne Dresses

Taffeta and Crepe Dresses—in navy blue, black and brown. Sizes 14 and 16 years. Greatly reduced to $12.50.

Wool Dresses, $9.75!—a good assortment. Also Jumper Dresses in navy, black and brown.

Gingham and Voile Dresses—reduced for quick disposal to $7.50 and $9.75.

—Collegienne Shop, Bullock's Fifth Floor.

Girls' Gingham Dresses

At $1.95—splendid assortment in sizes 6 to 12 years—checks and plain—excellent values at $1.95.

At $2.95—another valueful group in both checks and plain—sizes 6 to 12 years—reduced to $2.95.

—The Girls' Store, Bullock's Fifth Floor.

Jack Tar Dresses, $2.95

Odds and ends, mostly in large sizes—all white and figured prints—regulation and novelty striped—reduced for clearaway to $2.95.

Jack Tar Middies, Now $1.00

A very unusual opportunity. White with colored collar and cuffs. Some in plain blue, mostly large sizes. Reduced stringently to $1.00.

Also, Khaki Skirts at $1.00

—Regulation Section, Bullock's Fifth Floor

Girls' Shoes, $3.95

Many unusually good values in shoes for girls. Girls' *Oxfords and Pumps* in patent leather, gray and otter brown nubuck, white and black combination—not all sizes in every style, but a good range of the sizes from 2½ to 7—reduced to $3.95.

Also, a clearaway of early spring models of *Girls' Oxfords and Strap Pumps*—patent leather, brown calf and white kid—reduced to $3.95. Sizes 11½ to 2.

—Boys' and Girls' Shoe Store, Bullock's Fifth Floor.

Girls' Sweaters, 95c

And other remnant prices. An excellent chance to get a sweater at a very low price.

Navy Coat Sweaters, size 6, reduced, 95c.

Coat and Slip-over Sweaters, brown, tan, red, pink, blue—sizes 1, 2, 4, 5, 10, 12 years—reduced to $1.95.

Collarless Coat Sweaters—in red or light green, sizes 12, 14, 10 years—rayon (formerly called fibre) and wool mixed, reduced to $2.95.

Slip-on Sweaters—rayon (fibre) and wool mixed—orange, or green—sizes 8, 10, 12 years—reduced to $4.95.

—Girls' Sweaters, Bullock's Fifth Floor.

Girls' Underwear

Really an unusually satisfying assortment—every piece of it drastically remnant priced for quick disposal:

Silk Petticoats—taffeta and radium, sizes 26 to 30—reduced to $1.25.

Slips—lace and embroidery trimmed—in small sizes—reduced to 75c.

Muslin Drawers—embroidery trimmed, sizes 2 to 14 years, good quality, greatly reduced to 75c.

Embroidery Trimmed Combinations—sizes 2 to 6 years—reduced to 75c.

Lace Trimmed Gowns—reduced to 95c.

—Girls' Underwear, Bullock's Fifth Floor.

Infants' Wear, Reduced

Limited quantities of fine infants' wear—strictly remnant priced, making some very remarkable values:

Pique Coats, 6 months and 1 year sizes, $3.95.
Silk and Wool Knit *Gertrudes*, $1.50.
Knit Gertrudes, cotton and wool, 75c.
Muslin Gertrudes, fancy trimmed, 50c.
Infants' Shirts, odd sizes, 25c.

—Baby's Own Store, Bullock's Fifth Floor.

Women's 'Kerchiefs, 5c!

It seems incredible that *Linen* handkerchiefs can be priced at such a low figure. All white. Soft linen. Nicely hemstitched hems. Full size. Reduced to 5c each. Buy them by the dozen!

—Handkerchief Section, Bullock's First Floor.

Woolen Yardage! Greatly Reduced, $1 Yd.

Imagine $1.00 a yard for all woolen goods remnants, regardless of their former pricings!

Weaves included Poiret Twill—Serge—Tricotine—Velour—Poplin—Crepe—Mohair—Tweed Mixtures. In Plaids, Stripes and plain colors.

Lengths are one yard to five yards long! Their remnant price is a very small fraction of their original pricings. Only $1.00 a yard.

—Woolen Goods Section, Bullock's Second Floor.

Cotton Goods Remnants

The summer season has promoted great activity in Bullock's Cotton Goods Section. Thousands of fresh, new cotton remnants are the result!

Included are Voiles, printed or plain—Silk and Cotton Crepe—Dotted Swiss—Ratine—Foreign Dress Cottons.

White Goods Remnants include Lawns—Batiste—Long Cloth—Indian Head—Underwear Materials.

Ginghams—Tissues—Percales—Pamico Cloth—Flannels—Cotton Suitings also are well represented. In lengths 2 to 5 yards long.

—Cotton Goods Section, Bullock's Second Floor.

Trimming Remnants

More than 3000 pieces of Lace—Net Chiffon—Braid—Metaline—in fact, remnants from everything represented in the Lace and Trimming Section on the Second Floor. Lengths are useful—Selection varied—Prices are very, very low.

—Lace and Trimming Section, Bullock's Second Floor.

Ribbon Remnants

Buy Ribbon needs from this varied assortment of useful lengths fractionally priced for Remnant Friday. Included are Satin, Moire, Gros Grain, Velvet and Lingerie Ribbons.

—Ribbon Section, Bullock's First Floor.

Carpeting; Linoleum

Remnant Values from the section of Floor Coverings!

Wilton Carpet up to 8-yd. lengths, reduced to $3.00 yard.

Wilton Velvet Carpet, up to 12-yd. lengths, remnant priced at $2.00 yard.

Figured Velvet Carpet, up to 8-yd. lengths, reduced to $1.50 yard.

Heavy Inlaid Linoleum, up to 6 sq. yds., reduced to $1.25 sq. yd.

Straight Line Inlaid Linoleum, up to 6 sq. yds., now 90c sq. yd.

—Bullock's for Floor Coverings, Sixth Floor.

Linen Room Remnants

White and natural art linen, colored dress linen, sheer, white and color handkerchief linen urge early attendance for widest selection. Remnant Priced.

—Linen Room, Bullock's Second Floor.

Summer Gloves, 85c

200 pairs of two-clasp Silk Gloves in the Milanese quality take severe reductions for Friday. Well made with Paris point embroidered backs. In white or black. Remnant priced at 85c.

12-Button Novelty Cuff Chamoisette Gloves Reduced to 95c Pair

Size and color ranges are broken, of course—but they enter Remnant Friday so lowly priced that they warrant early shopping.

—Glove Section, Bullock's First Floor.

PUBLISHERS:
THE TIMES-MIRROR COMPANY
OFFICERS:
HARRY CHANDLER, Pres. and Gen. Mgr.
HARRISON GRAY OTIS, Vice-Pres. and Secy.
E. T. ZIEGLER, Treasurer.
HARRY E. ANDREWS, Assistant General Manager and Managing Editor.
Harry Chandler, Marion Otis Chandler, E. T. Ziegler, Mabel Otis Booth, Harry E. Andrews, Directors.

Los Angeles Times

EVERY MORNING IN THE YEAR
DAILY FOUNDED DEC. 4, 1881—43RD YEAR

Average Circulation for every day of May, 1924 138,570
Average Circulation for Sunday only, May, 1924 159,833

OFFICES:
New Times Building, First and Broadway.
Branch Office No. 1, 321 South Spring Street.
Washington Bureau, 501 Hibbs Building.
Chicago Office, 500 North Michigan Avenue.
New York Office, 285 Fifth Avenue.
San Francisco Office, 742 Market Street.
Paris Office, 170 Rue Rabelais, Boulogne.
In addition to the above offices, The Times is on file and may be found by European travelers at the following places:
Cafe de la Paix, Place de l'Opera, Paris.
Cafe de la Paix, Place de l'Opera, Paris.
138 Fall Mall, S. W. 1, London.
Hotel Bristol, Berlin.

LOS ANGELES (Loce Ahng-hayl-ais)

MEMBER OF THE ASSOCIATED PRESS
The Associated Press is exclusively entitled to the use for republication of all news credited to it or not otherwise credited in this paper and also the local news published herein.

The Times aims at all times to be accurate in every published statement of fact. Readers who discover any important inaccuracy or statement will confer a favor by calling attention of the Editorial Department to the error.

ALL BUT

If Woodrow Wilson were alive the New York convention would do everything in the world except renominate him for the Presidency.

THE PEANUT CROP

The peanut crop of the Virginias and Carolinas represented $35,000,000 for the season and was 20 per cent greater than the former year. The demands of the political season must have been anticipated by both nature and man.

NOT SO MUCH

The Ku Klux Klan represents itself as a fraternal and philanthropic organization. Last year it is reported to have spent $35,000 for benevolences and $9000 for Lanier University, but there was still a surplus of something like $925,000. It doesn't run very heavily to charity.

LITERARY NOTE

An actress was locked up in jail one night for trying to beat her hotel out of a $450 board bill. Now she says she is going to write a book about her experiences in jail. It should take a very accomplished actress to pen a whole book about a night in the hoosgow. Possibly there will be a press agent on the side lines.

LOST MOTION

Senator Walsh believes that all the activity and all the interest in the campaign this year will be confined to the investigation in which he was the major probe. He pretends that the American people are not interested in much of anything but Congressional quizzes. As a matter of fact, in respect to the scandal mongers, the general impression the public conveys is one of great weariness.

POUNDING THE PRESS

Candidate McAdoo is very bitter in his denunciation of the New York papers. The Gotham press caters strongly to Gov. Smith and is not disposed to give the McAdoo campaign the recognition which its numbers warrant. There is no doubt about the popularity of Smith on his own anthill and from a judicial standpoint the convention should hardly have been held in New York. But nobody ever got anywhere by pecking fiercely at the press.

A ROYAL PAIR

The European trek of the King and Queen of Rumania is not to accomplish its purpose. It was expected to bring about a royal sociability that would permit Rumania to float another foreign loan or readjust the finances of the nation. But the jaunt is said to have already cost $650,000, to say nothing of the expense other peoples are put to for the entertainment of the royal pair. The King and Queen are not able to establish indefinite credit on the strength of honeyed words and an amiable face.

THE RECEIVING END

The White House is now said to have the most beautiful as well as most accomplished radio receiving set in the world. It is finer and more comprehensive than the elaborate outfit recently installed for England's King. The White House apparatus was created by the Navy Department and technically belongs to that division. But every now and then the Navy has business with the White House and so it is fit that it should be located in that ancient and honorable retreat. It enables the President to sit at ease and possibly catch one of Uncle John's bedtime stories.

FALSE ALARM

Senator La Follette was always supposed to have a heart that was frenziedly beating for the farmer, but he has contributed little to the farmer or anybody else. During the closing hours of the recent Congress he made a few petulant remarks concerning the failure of the legislators to bring any notable relief to the agricultural interests of the country, but during the entire session he himself made no consequential efforts on behalf of the farmer. He was always a voice, but he was seldom a head or a hand when there were things to be accomplished. The Wisconsin Senator is forever calling out the fire department, but he is never saving any goods or quelling the flames.

ON THE WAY UPWARD

It is most heartening to every true friend of humanity to read a statement of the high motives and laudable purposes which accompany the announcements of the candidates for the Presidency of Mexico. President Obregon has paved the way for a peaceful and profitable era. If his policies are continued the future of the southern republic looks encouraging. The successful deliverer of Mexico will be he who will look with moderation upon the defections of misguided men and think before he shoots.

Demonstration of a sincere desire to uplift the masses through sympathy and education rather than by force of arms is the crying need. The unfortunate internal question of land division as represented in the agrarian laws is seemingly the only thing on which the parties split. The term "Catholic party" has been used, but it should be understood that this does not mean a line as between Catholics and Protestants. There is no such line.

THE WILL TO PEACE

Rare forbearance on the part of the governments at Washington and Tokio has had a salutory effect in keeping the jingoes in both this country and Japan from inflaming the public mind over incidents that have occurred since the Exclusion Act was passed. That act was a spark that, had there been inflaming material lying about, might have started a conflagration. The sensational press in both countries tried to magnify incidents in themselves trivial and to give them an international importance.

Would-be seers in London, Paris and Berlin predicted that the Exclusion Act would bring about complications which would result in a war between America and Japan. And when they read that Americans had been insulted and almost mobbed in Tokio, and two Japanese had been found shot to death under the guns of the forts that guard Los Angeles Harbor, they predicted an immediate outbreak of hostilities.

But they did not take into consideration the good faith in which both governments accepted the provisions of the Treaty of Washington. There were no ultimatums, no official utterances breathing defiance or threatening reprisals. The thinking classes in both countries declined to act on rumor. They awaited the confirmation of sensational reports.

Had the two governments been inclined to militarism, a war might have resulted. International conflicts have been waged in the past over as trivial causes. But the Foreign Office of each government was careful to utter no word that might offend the other.

It was to be expected that the report of the slaying of the two Japanese found near Fort MacArthur would be grossly exaggerated by the time it reached Japan, that the number of dead should be multiplied, and that their deaths would be attributed to anti-Japanese mob spirit. Such incidents multiply as they travel. The sensation-breeding press of Japan ran lurid reports, asserting that Americans were mobbing Japanese all over California, and that the "barbarous fury" of the Americans had reached such a frenzy that the life of no Japanese in the State was secure.

But the Japanese government cabled to the Japanese Consul in Los Angeles for a confidential report concerning just what had happened. According to the Tokio cables, he wired his government that his investigation failed to disclose that the two deaths were in any way related to the question of Japanese exclusion; that there had been no anti-Japanese mobs, no rioting; and that the lives of the Japanese in California are just as safe as before the act was passed.

According to the reports of the local authorities, the two Japanese were known to have been frequenters of gambling halls, and their deaths were probably the result of a gamblers' feud, in which only Chinese and Japanese were implicated. It does not appear that they were killed where their bodies were found, and the mystery of how the bodies came to be carried to the vicinity of the fort is yet unexplained. It is possible that the murderers planned this coup in order to direct suspicion along international lines, and thus cover their own trail.

The important part of the incident is that there was no rattling of the sabre in either country. There were no veiled threats of armed reprisals. The American government trusted to the Japanese authorities to protect Americans in Tokio while the hostile feeling was running high; and the Japanese government did not seek to embarrass the American authorities in clearing up the mystery of the two dead Japanese at San Pedro.

As far as Southern California is concerned, there has not been even a semblance of anti-Japanese agitation since the Exclusion Act was passed. No Japanese has been molested. There have been no anti-Japanese threats. The Japanese living here have proceeded on the even tenor of their way in perfect security.

As The Times has before said, where there is a will to peace petty incidents are not permitted to evolve into international disputes. America and Japan desire to live as good neighbors on the opposite shores of the Pacific. Neither people thirsts for the blood of the other; and they are working in harmony, each in its own sphere, for the development of the Pacific area.

MEN WHO BREAK RECORDS

Lieut. Russell L. Maughan is today a national hero. The name of the candidates at the New York convention, striving for the highest honor in the gift of the people, are not so often on the lips of the morning-newspaper readers. The American aviator who has just broken a world record holds the center of the stage as a world figure.

Everybody loves a record-breaker. There is still in the American blood the spirit of the Viking, of the Elizabethan sea-rover, of the Spanish adventurer, of the Yankee skipper, of the tall men of old Kentucky. The sea is conquered, the land is conquered; an American flyer has set the hands of the clock forward again in the subjugation of the air.

His countrymen are a unit in their admiration of the American citizen who has thus made a real, practical advance in the development of the latest and the greatest method of transportation that science has discovered for the service of man. The feat was spectacular. After the first thrill of the achievement has worn off there remains something that sinks in. The feat was useful.

Lieut. Maughan, by crossing the continent so safely, so speedily and with such sang froid, has given a filip to air navigation that far outweighs the significance of breaking one record. In fact, the attitude of the man, the calm way in which he waves aside the sensational and emphasizes the ease of the performance and its practicality will help commercial aviation in America as it has never been helped by other isolated flying feats.

"I was just havin' a good time, that's all." So he dismisses the adulation of the San Francisco populace. And he prepares for the return trip with as little concern as a motorist merely getting ready to run down to town in his limousine or his flivver.

"Would you drive some place in an auto and then leave it sitting there and go home in a street car?" That was Lieut. Maughan's comment to all those who wanted to know if he intended flying back again. And that is the spirit, and the only spirit, that will make the use of airplanes as common as the present use of motor cars.

NOSE FOR NEWS

In one of the big newspaper offices in New York the entire news-gathering and editorial personnel has a Kansas City training and there are no native New Yorkers on hardly any of the papers. When it comes to smelling things trust the Kansas City beak to nose it out.

Whose?

[Protected by George Matthew Adams]

CUSSING THE KLAN

The Klan in its original form was a Democratic group. It was inspired by the same circumstances that made the "solid South" for Democracy. Now a very heavy proportion of the Democratic Representatives have been almost threatening to scuttle their own organization unless there is a specific denunciation of the Klan and its methods.

This is like jumping on one of the family. It is like chasing off one of the twins. Nor can it even be said that he is the black sheep—for the Klan at least masquerades in white. It takes nerve for the Bourbons to hammer the Klan and it is hardly good politics.

Under its latest reorganization the Klan has become a political body and it has shown its greatest gains in the Democratic sections. During recent legal entanglements of the high lights in the Klan some facts became public. There was an auditing of the books of the order by a New York firm of public accountants. It was learned that during the fiscal year ending July 31, last, over 450,000 new members were taken in. The revenue of the Klan within the same period was $2,208,810. The expenditures were $1,383,833. This left a net profit to the imperial body of over $825,000.

When internal warfare threatened to disrupt the Klan there was a change of management and it is significant that the new regime seems committed to greater political activity. It took in more new members in its first three months than the old dispensation had in nine. According to the best figures obtainable there were 57,000 new members in Ohio and 70,000 in Indiana during the last five months of the fiscal year of the Klan.

What the total membership of the night-riders amounts to is not made known. When the order wishes to be impressive it is mentioned as a mighty host, but when there is an investigation under way it is declared to be comparatively small and unimportant. But if it was originally a scheme to sell a $3 nightshirt to some sucker for $12 it has developed wonderfully, for there must be at least 3,000,000 members in the country today and they are found all the way from Alaska to Florida.

PAROLES FOR HUSBANDS

The case of the home-tired Los Angeles man who requested his wife to give him a six-months' leave of absence from the confines of matrimony that he might meantime betake himself to fresh fields and pastures new would have afforded the late William Dean Howells confirmation for his dictum, "man is imperfectly monogamous." Sociologists will be ready to aver that other instances are not lacking; but marriage as a social institution continues to be popular, as is attested by the unusually large number of June brides and, incidentally, of June grooms.

It is reassuring to those who feared for the survival of the marital convention and relationship who trembled lest it might become lost in a morass of triangular affiliations, that the husband who applied for a six-months' parole from home confinement didn't get it. His wife refused to make such an unusual concession to her duties as warden of the institution to which he had voluntarily committed himself and in turn asked the courts to free her forever from her custody of the culprit. A sympathetic judge granted her a decree of divorce and so, instead of a half-year leave, the husband gets a permanent one.

This is well and good. Conjugal rules are not made merely for individuals, but for the whole mass of society. It would require a colossal, nay, a, riotous, imagination to picture the possible consequences of a general granting of short-term leaves of absence by wives to husbands. We refuse to speculate upon the subject. Should we attempt it our mental processes, in the face of such a staggering proposition, would fail to function. Only a Byron or a Sappho could deal with such a fantasy.

THE WORLD'S WINDOW

Queen Wilhelmina

The Queen of Holland is the last descendant of the illustrious House of Orange. Her ancestors sacrificed all their wealth and even their lives in the phenomenal struggle of Holland against the yoke of Spain. Each time when Holland was in dire straits it was a Prince of Orange who came to its aid. Queen Wilhelmina, scion of a house with such traditions, is honored in Holland. She would be even if she were not Queen. Her life is one of austerity and simplicity. Her personal letters to the people of Holland during the war are documents that speak of great wisdom and sagacity. As to coming to her wealth without effort of her own, that case may be duplicated ad infinitum in the United States. The Queen is the largest shareholder in the Royal Dutch Shell Oil Corporation. She administers her interests personally.

• • •

Better Than a Circus

This is the way the new French Chamber opened: While the members filed in there was some jostling at the doors. Charles Berton, president of a veteran organization, says that some one shoved him out of the way. That some one was Andre Marty, a new Communist Deputy, who was recently released from prison where he was held on charges of mutiny and desertion from the navy. M. Berton slaps the Red member in the face. And the Red member kicks M. Berton down the steps. Great hubbub and hilarity. Fists are balled and epithets hurled. The session opens. The President promises an investigation of the affair. And the Reds advance triumphantly to the tribune, where they install one of their own as honorary secretary of the Assembly, because he is the youngest member of Parliament. He is Jacques Doriat, released a week ago from Sante prison, where he was serving a term for syndicalist activities in the Ruhr.

• • •

Dies Illa!

Italian battleships hove in sight of the Island of Rhodes last week and disembarked four regiments of infantry to occupy the island. It belongs to Turkey, but during the war Italy occupied it and relinquished it after the signing of the treaty. There is a threat of war in this new action, but Signor Mussolini is little disturbed over that. He won out in his bullying treatment of Greece and feels no one will dare oppose him. Slowly the dream must come true. Mussolini wants to restore the hegemony of Italy in the Mediterranean as it was in the days of the Caesars. It's Rhodes this time. Some day it will be Corsica or Malta or Marseilles. How far distant is that day?

RIPPLING RHYMES

CHANCES AT HOME

Some Punktown boys are gazing to hilltops far away; the chances are amazing in other towns, they say; they'll soon have gallivanted to distant towns enchanted, for Punktown's dead and planted, there only has-beens stay. Thus it has been forever, since hamlets were designed; the restless boys endeavor to leave the town behind; to turn their eager faces to far-off dreamland places, where Fame at once embraces all strangers she may find. Free chugmobiles are going across the distant leas; tendollar bills are growing upon the distant trees; all kinds of legal tender await the dreaming spender and he shall walk in splendor by blue and silver seas. But here and there a fellow is satisfied to stay in Punktown drab and yellow, in Punktown buff and gray; we see him daily flitting, his business errands hitting, attending to his knitting, all in the good old way. He says the Punktown chances are good enough for him, and so this youth advances by stress of pep and vim; we do not hear him knocking or village customs mocking; but all the day he's talking like good old Sunny Jim. Before his years are fifty he has a palace high, for he's been wise and thrifty and put his money by; and men with haggard faces who sought the distant places approach, with weary paces, and ask him for a pie.

WALT MASON.

[Copyright, 1924, by George Matthew Adams.]

PEN POINTS

Badges for delegates at both big conventions this year were made in Los Angeles.

A sign on the Second-street tunnel barrier reads: "Danger! Slow men at work."

Among other things to grieve over is the fact that Methuselah never had a safety razor.

This flyer who was up in the air for fourteen consecutive hours has nothing on the Democratic convention.

When mother is unexpectedly missing from the home nest the chances are that she has stepped down to the bobber shop.

The sun will last another 20,000,000 years, scientists decide. By that time the great McAdoo-Smith dispute ought to be settled.

A bee works all season to produce a teaspoonful of honey and then isn't allowed to eat it. But they seem to like their work.

The Railroad Commission is going into all phases of telephone service except the most important—how to get the number you call for.

School for jurors is proposed in New York to educate the public how to judge questions of fact. But such a school would have to draft its pupils.

At last Los Angeles has planned a union terminal site that seems to be flawless. That doesn't mean, however, that interested parties won't try and pick some.

Each New Yorker eats sixty pounds of oranges a year and the consumption is increasing. Another reason why Southern California will not go broke yet awhile.

Men are said to have been buying their way into the Democratic convention, but as long as they do not buy their way into the nomination there will be no scandal.

As exclusively predicted in this column some weeks ago, the unit rule and the two-thirds rule were retained by the unterrified Democracy. The reason is simple—they make for a nice, long, hard fight.

When the Turkish women took off their veils they lost their glamour. When they were shrinking damsels in their yashmaks the Moslem maidens were tantalizingly desirable. But now that they are independent and open-faced the males yawn and look the other way.

Welcoming the Democratic delegates, Mayor Hylan declared they would not be bothered by the police while in town. This looks like a subtle political scheme of some sort or other, when it is remembered that New York City's Mayor and New York State's Governor do not get on well together.

THIS IS THE DAY

Sir Edmund Andros, royal Governor of New England, was impeached by the colonial House of Deputies and sent back to England in the year 1689. This was the first impeachment of a high government officer in America.

Joseph Smith and Hyrum Smith, Mormon leaders, were assassinated in jail at Carthage, Ill., in the year 1844.

LETTERS TO The Times

A Word of Thanks

HOLLYWOOD, June 23.—[To the Editor of The Times:] The International Order of King's Daughters and Sons desire, through the courtesy of The Times, to thank their friends for their generous donations during their recent Mother's Day campaign. Their aim to raise funds to pay off the mortgage on the King's Daughters' Home for the Aged, at Palms, was very successful. On account of numerous donations and checks being received without addresses we regret that the Finance Committee has been unable to send receipts or acknowledgments direct to the sender. We, therefore, take this means of thanking them most sincerely for their assistance in this very worthy and good cause.

SOUTHERN CALIFORNIA BRANCH INTERNATIONAL ORDER KING'S DAUGHTERS AND SONS.
By Elaine J. McCallister.

Save the Water

LOS ANGELES, June 26.—[To the Editor of The Times:] In view of the fact of shortage of water and power for this year would it not be an excellent thing for the whole city to be put on rations for both the usage of water and light?

Seems to me that considerable water could be saved if sprinkling of lawns was done only every other day and that on alternate sides of streets.

There also could be considerable water saved from bathing purposes where there is such a shortage of water, so that our business and factories shall not suffer. I have noticed many times the precious water running in the gutters.

MRS. GEORGE BENNETT.

Favors Steam Plants

LOS ANGELES, June 24.—[To the Editor of The Times:] We are hearing a lot of talk these days about conserving electric current, the reason being given that, owing to a shortage of water, there will of necessity be a shortage of current.

What I want to know is this: Why, in a city like Los Angeles, are we depending on water power to light our city and give us power?

In cities one-tenth the size of this the power is furnished by steam turbines and motor generators, which give the AC and DC power respectively.

Why not take some of the money that has been set aside for the purpose of building dams, etc., and put in some steam plants and not have to worry about rain all winter long?

C. B. LEASURE.

Drastic Action Called For

LOS ANGELES, June 22.—[To the Editor of The Times:] Even when I was a boy back in Indiana I noticed that it was a land of the heaviest timber land and it seemed often when it did not rain for a few miles away on some days have watched the rain clouds low narrow timber belt.

Well, later I went back and again observed that the farmers planted trees that the rainfall increased and so observed the almost desert of Kansas.

Now the State of California never long on rainfall is cutting its timber to be burned the thousands of acres destroying its chances for rainfall just so a few thousand more worthless people may go there.

So desperate is the situation it would seem time for governor to do something. Proclamation will not avail. Declare martial law, so far as forests are concerned, and order stop all camping. If the rangers have not sufficient power of search give it to them and not permit anyone on the land unless they are without cigarettes or matches and the permit they receive state that they will be searched by the forest rangers.

As it is now, today, the trees that have taken years to grow are being [illegible] would seem that if the [illegible] will not take the [illegible] the President of the United States should be appealed to to do something.

WALTER [illegible]

"Training More Important"

LOS ANGELES, June [illegible] the Editor of The Times:] [illegible] acter is formed in the [illegible] function of the college is [illegible] knowledge. Study [illegible] murderers are college men [illegible] render the college system responsible. Consider the murderers [illegible] not college men. [illegible] seems to have no practical [illegible] tions, only a few general [illegible] to make. The two boys [illegible] would have been criminals [illegible] had never gone to college [illegible] tion cannot take the place of home training.

M. R. [illegible]
University of California [illegible] dent.

A Grave Inquiry

LOS ANGELES, June [illegible] the Editor of The Times:] [illegible] two questions for one of [illegible] our scientific friends: [illegible] is it that, under the law [illegible] the attraction of gravity [illegible] only bodies do not all [illegible] common center? [illegible] that influence be exerted [illegible] conceivable intervals of [illegible] inconceivable instants of [illegible] bodies which are closer [illegible] positions with inconceivable [illegible]

JOHN [illegible]

Questions Answered

[Any reader can get the answer to any question by writing the Los Angeles Times Information Bureau, Frederic J. Haskin, Director, Washington, D. C. This office applies strictly to information. The bureau cannot give advice on legal, medical and financial matters. It does not attempt to settle domestic affairs nor to undertake exhaustive research on any subject. Inclose question plainly and briefly. Give full name and address and inclose 2c in stamps for return postage. All replies are sent direct to the inquirer.]

Question: Please state what procedure is necessary to get a refund on income tax after having paid the full amount for the current year. W. B.

Answer: If your income tax has been paid in full, no application for rebate is needed. You will have to wait till the government sends the refund due you. If paying by installments the deduction may be made from the remaining payments.

Q.: When was an air flight around the world first suggested? P. I. F.

A.: The idea of circumnavigating the globe in an airship was first proposed by a Belgian aeronaut, Robertson, to the scientific societies of Europe in 1804.

Q.: What is the best method of killing grasshoppers? W. W. T.

A.: The Department of Agriculture has completed a film which shows the various methods which it advocates. Poison bait, with thorough plowing and harrowing of fields to destroy eggs, is best, but hopper catchers and large flocks of turkeys are helpful.

Q.: Is Margaret Sangster, the writer, married? A. B. C.

A.: She was married in 1920 to Carroll H. Sheridan.

Q.: Do American authors have to pay taxes on their royalties in England? F. E. R.

A.: Such royalties of nonresidents are taxed in England. At present books published in Canada by non-Canadian authors are taxed, but a resolution has been offered to put on such a tax as it is required in Great Britain and in the United States.

Q.: Did Mark Twain write a poem containing the line "Conductor, when you collect a punch in the presence of the senjare"? [illegible]

A.: It has often been ascribed to Mark Twain, but is [illegible] Noah Brooks, who [illegible] he was editor of the [illegible] Advertiser.

Q.: What are [illegible] lotropism?

A.: Isomerism [illegible] stances which are made of the same chemical elements in the same proportion, but in which the atoms are differently [illegible] as to produce [illegible] different physical and chemical properties. Example: [illegible] ether and ethyl alcohol [illegible] mula for both of them is [illegible] Allotropism is the [illegible] the same chemical substance [illegible] ferent forms. For example [illegible] appears as a diamond, [illegible] as graphite, etc.

Q.: Is the Porcelain Tower [illegible] standing?

A.: The Porcelain Tower, [illegible] as one of the Seven Wonders of the Middle Ages, was built in Nanking, China, [illegible] teenth century, was destroyed by the Taipings in 1853.

HOW IT STARTED

BY JEAN NEWTON

The Bagpipe

With apologies to the Scotsmen, who take for granted that the bagpipe always must be and always has been exclusively Scotch, the conscientious investigator into the past cannot escape the fact that it had its origin with the ancient Chaldeans who, in their engravings on stone, have left unmistakable evidence of their familiarity with it.

Up to the eighteenth century the bagpipe was common in almost every country in Europe, where, in the Middle Ages, it was in many countries, Germany particularly, one of the most popular musical instruments. It was from its use in Greece and Rome that it came to Europe—the Greeks having inherited it no doubt from the Chaldean forebears whose acquaintance with it, at least, is indisputable.

With the growth of refinement in musical instruments since about the seventeenth century the bagpipe fell into disuse and it is no doubt because of the [illegible] continuous growth of [illegible] in Scotland, particularly [illegible] highlanders, that it [illegible] garded as Scotch by [illegible] was merely Scotch by [illegible]

[Copyright, 1924, by [illegible]]

FULL OF GAY[illegible]

Have you heard the [illegible] Indian missionary who [illegible] American to sample [illegible] he was bringing [illegible] Hocking relates the [illegible] "My Book of Memory."

"After the first [illegible] chutney had been [illegible] American seemed [illegible] some great emotion.

"You are a mind[illegible]," he said.

"That is so," [illegible] ply.

"And I suppose you [illegible] hell fire, but I [illegible] you are the first one [illegible] ried samples around." [Columbus Dispatch.]

The Source of [illegible]

A man is no more [illegible] his digestion.—[Life's Budget.]

LETTERS TO The Times

I noticed that it was a fact that the heaviest rainfall was always on timber land and it rained there often when it did not rain at all a few miles away on prairie land. I have watched the rain clouds hang low narrow timber stretches.

Well, later I went to Kansas and again observed that as the farmers planted trees that the rainfall increased and so they recovered the almost desert of Western Kansas.

Now the State of California, never long on rainfall, is permitting its timber to be turned by the thousands of acres, decreasing its chances for adequate rainfall just so a few thousand young, careless people may go camping.

So desperate is the situation that it would seem time for the Governor to do something. If a proclamation will not serve, then declare martial law, so far as the forests are concerned, and absolutely stop all camping. If the forest rangers have not already police power of search give it to them and not permit anyone on the land unless they are willing to go without cigarettes or even matches and the permit they receive stipulate that they will be searched by the forest rangers.

As it is now, today, the biggest trees that have taken centuries to grow are being menaced and it would seem that, if the Governor will not take the initiative, then the President of the United States should be appealed to by wire to do something.

WALTER SCOTT.

"Training Moral Idiots"

LOS ANGELES, June 11.—[To the Editor of The Times:] Character is formed in the home. The function of the college is to impart knowledge. Simply because two murderers are college men does not render the college system wrong. Consider the murderers who are not college men. Your editorial seems to have no practical suggestions, only a few general criticisms to make. The two boys in Chicago would have been criminals if they had never gone to college. Education cannot take the place of good home training.

M. B. OGDEN,
University of California Law Student.

A Grave Inquiry

LOS ANGELES, June 24.—[To the Editor of The Times:] I have two questions for one or more of our scientific friends: First, is it that, under the influence of the attraction of gravity, the heavenly bodies do not all rush to a common center? Second, how far that influence be exerted across inconceivable intervals of distance, inconceivable instants of time, bodies which are changing their positions with inconceivable speed?

JOHN SMITH.

Questions Answered

present books published in Canada by non-Canadian authors are taxed, but a resolution has been offered to put on such a tax, and it is required in Great Britain and in the United States.

Q.: Did Mark Twain write a poem containing the lines, "Conductor, when you collect a fare, punch in the presence of the passengers"?

A.: It has often been attributed to Mark Twain, but is the work of Noah Brooks, who wrote it while he was editor of the Newark (N. J.) Advertiser.

Q.: What are isomerism and heterotropism?

A.: Isomerism refers to substances which are made up of the same chemical elements in the same proportion, but in which the atoms are differently arranged so as to produce substances of different physical and chemical properties. Examples are ether and ethyl alcohol. The formula for both of these is C2H6O. Allotropism is the occurrence of the same chemical substance in different forms. For example, carbon appears as a diamond, as charcoal, as graphite, etc.

Q.: Is the Porcelain Tower still standing?

A.: The Porcelain Tower, known as one of the Seven Wonders of the Middle Ages, which was built in Nanking, China, during the fourteenth century, was destroyed by the Taipings in 1853.

doubt because of the survival and continuous growth of its people in Scotland, particularly with the highlanders, that it came to be regarded as Scotch by birth when it was merely Scotch by adoption.

(Copyright, 1924, by Quinn.)

FULL OF CAYENNE

Have you heard the story of the Indian missionary who allowed an American to sample some chutney he was bringing home? Elton Hocking relates the following in "My Book of Memory."

"After the first spoonful of chutney had been swallowed the American seemed overwhelmed by some great emotion.

"You are a missionary, I believe," he said.

"That is so," came back the reply.

"And I suppose you believe in hell fire, but I venture to believe you are the first one who ever carried samples around with him."

(Columbus Dispatch.

The Source of Salvation

A man is no more responsible for his digestion.—[Lima County Democrat-Budget.

ON THE FOURTH OF JULY!

Every American, whether native or adopted, should display the Stars and Stripes from their home.

It was on this date, 1776, that the Continental Congress assembled, pledged their lives, their fortunes and their honor in support of the "Declaration of Independence."

For a limited time the BANK OF AMERICA will give FREE to every person opening a Term Savings Account with $25.00 or more an AMERICAN FLAG, size four feet by six feet, scored stripes, and an eight-foot jointed flag-pole, with rope halliard and iron holder complete, packed in a box which can be carried under the arm.

There is nothing quite so fine as an AMERICAN FLAG. We have one waiting for YOU.

Now is the time to arrange the transfer of your Savings Account from your home town to the City, or to rearrange your present bank account. Deposits made between the 1st and the 10th of July grow interest from the 1st.

BANK OF AMERICA
LOS ANGELES, CALIF.

Wilshire-Western Office: 635 South Western Ave.

Resources Over Eleven Million Dollars

COMMERCIAL—SAVINGS—TRUST. SAFE DEPOSIT DEPARTMENT.

Schools and Colleges

The Times' School and College Bureau will help you secure complete information about any kind of School or Education Training. Carefully compiled data are on file, from which source suggestions may be made which will be helpful to you. THE SERVICE is FREE. Address, write or call the TIMES' Information Bureau, First street and Broadway—telephone MEtropolitan 0700—or leave your name and address with the TIMES' Branch Office Information Bureau, 621 South Spring Street and the desired school data will be mailed to you.

BUSINESS COLLEGE
PREMIER FOR FORTY YEARS
One of America's greatest business institutions, giving superior training for high-salaried positions. Enter any time. Develop highest efficiency and shorten time. All modern. Delightful new quarters. Begin any time. Positions secured. Satisfaction guaranteed. Get catalog. MEtropolitan 6188.
Union Bank Bldg. Eighth and Hill Streets

COSTUME DESIGNING, 948 West Seventh St.
PROFESSIONAL CREATION OF FASHIONS, FRENCH DRAPING, CUTTING, FASHION SKETCHING, PATTERN DRAFTING, MILLINERY. Short complete, guaranteed course. Day or evening. Previous training not required. Enroll now—Individual instruction. Established 1920.

Boarding and Day Schools, Accredited
Los Angeles, 3200 Wilshire Blvd. Opens Sept. 25. DUnkirk 4097
Pasadena, 184 S. Euclid Ave. Opens Sept. 23. Fair Oaks 890

EGAN SCHOOL
Acting—Music—Dancing. America's Foremost School of Drama. Stage Dramas and its Allied Arts. Music and Dancing Taught by Famous Recognized and Distinguished Teachers. Send for List of Artists. Egan Theater Bldg., 1334 S. Figueroa St. ATlantic 9061.

Electrical experts are in big demand at high pay. A complete course at National will thoroughly qualify you in all branches of this absorbing business. Our graduates come to America. SPECIAL LOW TUITION RATES NOW IN EFFECT. Call or write for information.
NATIONAL AUTOMOTIVE SCHOOL
4002 S. Figueroa Street.

Summer Study
Auto Repairing, Vulcanizing, Commercial Radio, Surveying, Industrial Chemistry, Technical Drafting, Bookkeeping and Shorthand

MCKAY BUSINESS COLLEGE
Call, write or 'phone for catalog. No collectors to annoy you. 19th Year. 9th and Main Sts.

Summer Coaching School
1130 SOUTH ALVARADO (near Westlake Park)
Summer High School Classes. Adjustment Classes. Private Tutoring. Phone Oil Blossom 0414. HOLMAN GARDNER, Principal.

SUMMER SCHOOL
MARYMOUNT, LONG BEACH. The only Academy by the Sea. Apply on application to Prof. Blackwell, 3000 E. Ocean Ave.

Special Experts' Training Institute
Certified Business Training
Best results. Shortest time. Positions guaranteed. Day and Evening Classes. 960 South Hill St. MEtropolitan 6881.

LAWYER Law and Commerce
Individual instruction as given by a University and Business trained faculty prepares you to fill one of the good positions we furnish. All courses—New quarters—Enrollments now open—Day and Night School. 826 South Flower St. TUcker 2800.

EFFICIENCY COLLEGE
ALL COURSES. Positions for graduates. Part-time positions for students if desired. We Guarantee the Shortest Possible Courses in the Shortest Possible Time. 747 South Hill St. Phone TUcker 2800.

VALE
BOARDING AND DAY SCHOOL
SUMMER SCHOOL, JUNE 23rd.
Young Men and Boys—Semi-Military Grammar and High School Grades. Fine Gymnasium. Athletic Director. Rates Reasonable. Limit. Catalogue. 395-399 E. Union Ave. Tel. DRexel 5426.

Military

PASADENA MILITARY ACADEMY. College Preparatory and High School. Fully Accredited. Also grades five to eight inclusive. Thorough scholarship. Character building. Convenient. No day pupils. Summer camp on Mt. Lowe, Pasadena, Cal. Or Phone GArfield 3054.

PAGE A Big School for Little Boys. The largest school of its class in America. Pupils admitted at any time. Registration throughout the year. Send for catalog. R. F. D. No. 7, Box 500. Phone 704056. ROBERT A. GIBBS, Superintendent.
Not best because largest, but largest because best.

URBAN SUMMER CAMP—YOSEMITE
Begins June 15. Membership limited. Make reservations now. Horseback riding, swimming, fishing, all sports. Regular school in session all year. For terms, etc., see Secretary, 637 Wilcox. MEtropolitan 7002.

CALIFORNIA Military Academy SUMMER SESSION
June 16—Sept. 15—Boys 6 to 18 yrs. Classes—9 to 12. Mil. Drill—2:30. Supervision afternoon and evening. Out at Beach. Day pupils may remain all day and Saturday. 4061 W. 16th St. Phone 74072.

GIRLS—Boarding and Day Schools

Castle School for Girls 320 South Westmoreland Avenue, Los Angeles, Cal. Residence and Day Departments and College Courses. Accredited to colleges East and West. Grounds comprise eight acres. Four tennis courts and swimming pool. Special advantages in Music, Art, Expression and Home Economics. SMITH VANCE, FREDERICA DE LAGUNA, Principals.

Marlborough School for Girls 5029 West Third Street
Accredited to Eastern and Western Colleges. Term Begins Sept. 15. SUMNER DUARE, President; ADA S. BLAKE, Principal.

HOLLYWOOD SCHOOL FOR GIRLS
Only accredited private school in Hollywood. Grades and High School. Telephone GRanite 4001.

ST. THOMAS' SCHOOL (ST. CATHERINE'S SCHOOL) 325 West Adams Street
Boarding and Day School for Girls. Prepares for Marlborough and Girls' Collegiate Schools. Kindergarten, primary, grammar teacher in charge until 5 o'clock. Out-of-doors classroom. Principal. Telephone ATlantic 3209.

PALMER'S SCHOOL Telephone 71104
SUMMER HOME FOR CHILDREN 1500 WEST ADAMS ST.
Kindergarten Through Eighth Grade. French Daily—Native Teacher. Gymnasium for Each Pupil. Domestic Science 7th and 8th Grades. Kindergarten Training School Opens Sept. 12th.

Collegiate School Thirty-third year begins September 22th. Fully accredited, East and West. Offers General, College-Preparatory, Special Courses. Unusual educational advantages in Art, Music. Ideal home life a reality. Miss Parsons and Miss Bennett, Principals. Phone BEacon 4167.

NATIONAL PARK CALLS TOURISTS

Recent Improvements Add to Many Charms

Peach Growers to Reap Big Harvest

Tulare County Makes Profit From Potatoes

GIANT FOREST (Sequoia National Park) June 26.—At and near the Giant Forest are not only groves and a forest of big trees—and the biggest of the big trees—but there are countless other scenic and camping attractions. Among the more important are:

Hiking trails — Over twenty miles of well-signed trails and bridle paths through the big-tree groves, around flower-strewn meadows and to vantage points with spacious view of valley and mountains.

Tokopah Valley—A Yosemite on half-scale, reached by trail, only two miles from end of the auto road at Lodge Pole Camp.

Moro Rock—Mountaineering de luxe by way of the "Stairway of a Thousand Steps" to the summit, 6719 feet above the San Joaquin Valley. A 4000-foot drop to the river bed. Autos drive to the foot of the summit.

Twin Lakes and Alta Peak hike—One day or overnight trips from Giant Forest. Hike to the 10,000 or 11,000-foot level. Awe-inspiring views.

Fishing—There is excellent fishing in the streams and lakes of the park within an hour or two of Giant Forest.

Congressional appropriations have made it possible to improve the park roads. The Giant Forest road is in better condition than ever before and a road gang is now working on the section between Giant Forest and Marble Fork bridge. It is only a two hours' motor run from Kaweah at the foot of the mountains to Giant Forest, only twenty-eight and one-half miles from the end of the paved State highway at Three Rivers.

Registrations at Cedar Creek show that motorists from Southern California appreciate the attractions. It is their nearest national park.

HEAVY COURT DOCKET

VISALIA, June 26.—Cases have been set for trial in the Tulare county courts as far ahead as December 2. This is the longest gap covered since the crowded condition of the court calendars has made it necessary for the courts to abandon all hope of early trial of actions, except occasionally. Part of this long interval will be due to vacation period.

SET TRIAL DATE

VISALIA, June 26.—September 30 has been set for the trial of Frank D. Haddock, Los Angeles real-estate dealer, who recently entered pleas of not guilty to two charges against him involving the alleged presentation of a forged deed for recording when brought before Superior Judge W. B. Wallace.

Haddock some time ago sued the Terra Grand Development Company for $600,000 damages for alleged breach of contract under which he claimed sole selling agency to the big development tract near Tulare. On his recent appearance here he waived preliminary hearing and came directly into the Superior Court.

WOULD CHANGE NAME

VISALIA, June 26.—Lee Garland Fountain has asked and received permission from Superior Judge J. A. Allen to change his name to Lee Garland McCullough, his stepfather's name. The young man is 19 years of age and declared that he does not know whether his father is dead or alive, but believes him dead, also that neither he nor his mother had heard from the father for years and that he does not wish to be known by his father's name. His mother, Mrs. W. B. McCullough, made the application for him.

ARKANSAS PICNIC

VISALIA, June 26.—The annual Arkansas picnic will be held on Sunday, the 29th inst., at Mooney Grove, according to announcement of directors of the Arkansas Society of Tulare county. This picnic was to have been held the third Sunday in May, but was postponed on account of the quarantine restrictions. A pleasing program of speeches, athletic events, band concert, dancing, basket luncheon, etc., is being outlined.

PEACH PRICES GOOD

VISALIA, June 26.—The California Canning Peach Growers' Association has set the price for Lovell freestones at $35 per ton, but $30 per ton has been and is being paid in the Visalia district for Lovells, and the general tone of the market locally is $5 above the price set by the organization. One grower has just sold forty tons of Lovells to a private buyer for shipment to Los Angeles at $30 per ton, and other sales are assured at the same figure.

Corporation buyers are reported to have admitted that the price set by the association will "likely" be raised somewhat and sales at $35 have not been reported here in any number.

SPUDS GOOD CROP

POPLAR, June 26.—Commercial growing of potatoes is proving a real industry in Tulare county, in spite of the fact that this line of agriculture for market was practically started only last season.

NOTICE!

Because of the unusual interest in the summer and regular sessions of THE SAN DIEGO ARMY & NAVY ACADEMY, Col. Thos. A. Davis will return to the Alexandria Hotel on Friday, Saturday and Monday, June 27, 28 and 30th, to give information regarding his school.

Coulter Dry Goods Co.
FOUNDED IN 1896
Seventh Street at Olive

Coulter's 23rd Annual July Blanket Sale

There are many people in Los Angeles who remember that, forty odd years ago, Mr. B. F. Coulter, founder of the Coulter Dry Goods Company, manufactured Blankets on the 2½-acre site now occupied by the company's garages on South Figueroa, between Fourth and Fifth Streets.

The detailed and intimate knowledge obtained through this industry has always given this firm enviable prestige in the Blanket business; and it has led to the establishment, in later years, of our Annual July Blanket Sales.

In one of our Seventh Street display windows you will see a heavy gray blanket made by the Coulter Mills, sold many years ago, and for fifteen years in constant use in South America; after which it was purchased by us from the owner, for exhibition purposes.

Blankets

In this sale there are thousands of pairs of blankets from the least expensive good ones to the very finest we carry in stock.

And every pair bears a July Blanket Sale price which is lower than it will sell for at any other time of year.

(Second Floor)

Comforts

Reductions, too, prevail upon silk and satin comforts, filled with softest down or wool; upon Mattresses, Sheets and Pillow Cases, Pillows and kindred lines of bedding. No matter whether your needs are small or large, it will pay you to get our prices.

To Charge Customers

All purchases on and after June 25th appear on July bills, payable August 1st, 1924.

Women's Lisle Holeproof Hose for Summer Wear

THIS well-known brand of hose in lisle has a ribbed top, reinforced heel and toe, and is semi-fashioned; to be had in black, white and cordovan. **75c Pr.**

Children's Holeproof Hose—in silk, 1x1 ribbed; in black, white and cordovan; all sizes; special for Friday, pair $1.25

(Main Floor)

200 Pairs of Gloves

THE popular slipon style, and two-clasp fabric gloves, in white, mastic and natural color; sizes 5 to 6½. **50c Pair**

At this price wise women will buy two or three pairs for summer vacation and traveling wear.

(Main Floor)

Mah Chong, Special $10.95

An exceptionally good value in these genuine imported sets of bone and bamboo tiles, in five-drawer metal-trimmed cases; you will want a set to take on your summer outing; special $10.95

Racks—in black, red, orange or green, set of four $1.00

(Main Floor)

Bathing Suits for Women $4.95, $5.95 and $6.95

For the practical wool swimming suits in Jantzen and Annette Kellerman type; and higher prices for the more elaborate models of wool or silk.

Capes—of Terry cloth, rubberized, with a bag to match; or knitted wool capes for all-around sports wear; shoes of rubber or satin; rubber caps, handkerchiefs and bags—all the accessories for bathers in this section.

(Third Floor)

Do You Need Drapery Materials?

Burlap—in green, brown, blue and natural; a fine wall covering for beach or mountain homes; yard 25c

Theatrical Gauze—in natural or stripes; yard 35c

Tapestry Squares — for pillows; pretty and durable; each $1.85

(Fourth Floor)

Jewelry Sharply Reduced

Latest novelties in Beads, Earrings, Bracelets, Sport Rings, Hat Ornaments and Bar Pins—already sale-priced at 69c; on Friday 52c

Bracelets, Earrings, Baby Rings, Watch Bands, Brooches, Cigarette Holders and Trays, Finger Rings, Hairpins, Bar Pins and Beads; were specially priced at 50c, Friday 38c

(Main Floor)

Men's Shaving Needs

Gillette Safety Razor Sets—the genuine, with two extra blades, only .. 89c

Shaving Set—Palmolive set — one cake soap, one tube Shaving Cream, one can Talc, regularly 70c, for ... 49c

Minute Man Stropper 50c
4711 Lotion Vegetale $1.00
Bar Shaving Soap 7c
Stacomb, tube 29c

(Main Floor)

A Sale of Luggage at $10

Women's and men's traveling bags and suit cases and hat boxes—the very sorts one will be proud to carry anywhere; all genuine leather except the hat boxes, which are enamel duck; special $10.00

(Main Floor)

Beacon Robes for Women Special $3.95

Practical robes for traveling and vacation use; a few corduroys in the lot at this special week-end price.

Comfy Slippers $1.95

Cotton Dresses—for beach or camp wear; they are simple in style and launder easily $3.95

Crepe Gowns—they require no ironing, and are made of superior quality crepe in delightfully attractive colors, $1.25 and $1.95

(Fourth Floor)

Sanitas Luncheon Sets $1.00

In five or thirteen pieces; stenciled in attractive designs; take them along on your summer outing and save your linen.

Pillow Cases—to embroider; on 42-inch tubing of good quality $1.00

Buffet Sets—stamped on Indian Head; in attractive patterns; ea., 35c

Linene Scarfs—in tan, lace-trimmed each 95c

(Fourth Floor)

Guy Lowe of Poplar is again a leading grower. He will ship twenty carloads to Texas markets, according to Linden & Sartou of Porterville, agents for the American Fruit Growers. Shipments are now going out at the rate of one or two cars per day.

Linden & Sartou declare that the local crop is of a very high grade and will command excellent prices. The potatoes will be sold f.o.b. Porterville.

Film Director Cleared in Case of Delinquency

Martin Ryan, a motion-picture director, yesterday was freed of a charge of contributing to the delinquency of a minor girl when Judge Archbald of the Juvenile Court dismissed the complaint in the case on motion of Dep. Dist.-Atty. Joos.

The complaint accused Ryan of keeping Thelma Walsingham, 17-year-old domestic, out until "late and unusual hours" the night of May 11, last. Dismissal of the case was asked by Joos after it was ascertained that neither Miss Walsingham nor Mrs. Bernadette Hanley, a nurse and the complaining witness, were in the courtroom.

A similar charge against Sol Seigle, clerk in a downtown haberdashery, was dismissed several weeks ago, Judge Archbald declining to hold the youth for trial on the ground of insufficient evidence. The complaints against Seigle and Ryan were issued following reports that Ryan had slapped Mrs. Bernadette Hanley while the quartet were returning from a party in a Washington-Boulevard roadhouse. Joos said yesterday that investigation of the case failed to substantiate the charges made in the complaint.

WIFE LOSES FIGHT TO REGAIN SEIZED AUTO

JUDGE RULES FAMILY CAR COMMUNITY PROPERTY IN LIQUOR CASE

Mrs. Hazel Talbot, wife of Harry Talbot, under indictment in connection with the asserted Long Beach liquor ring, lost her fight for the family Cadillac yesterday in a hearing before United States District Judge McCormick. She contended the car, siezed at the plant of the Curtis Corporation because it had a bottle of liquor in it, was hers.

Judge McCormick decided the car was community property and belonged as much to her husband as to her. He ruled it would have to be sold at auction. The president of the Curtis Corporation, Alex D. Stewart, is one of those indicted, being charged with conspiracy to violate the Prohibition Act.

FLAPPER SANITY TEST

Asserted Girl Bandit is Observed After Suicide Attempt

A test of the mental condition of Geraldine McGowan, said to be a flapper bandit, who attempted to commit suicide last Sunday in the Burbank City Jail by swallowing poison, was decided upon by authorities yesterday as her physical condition improved, and she was removed from a convalescent ward to the psychopathic ward of the General Hospital.

The girl, 17 years of age, was taken into custody as a member of an asserted band of youthful robbers operating in the San Fernando Valley. It was after her arrest that she attempted to take her life. It was at first stated by the police that the girl was formerly the inmate of a San Fernando Valley convent, from which the leader of the thugs had induced her to run away, but it was later declared that she attended the El Retiro Parental School at San Fernando.

CHOIRS TO BE GUESTS

Church Singers Invited to Attend Mail Men's Picnic

An invitation to all churches in the city to send their choir members to the community sing at the Letter Carriers' picnic at Echo Park July 4, was issued yesterday by J. O. Shaw, president of the Letter Carriers' Association. The sing will be held between 7 and 8 p.m., just preceding the fireworks.

Under auspices of the Civic Music and Arts Association at least 2000 pieces of sheet music will be distributed among the crowd for this event. The sing will be open to the public. The Letter Carriers' Band of forty pieces, led by A. M. Baleu, who is also leader of the Knights of Pythias Band, will play the accompaniment for the sing, in which it is thought 5000 voices or more may take part. Ben F. Pearson, president; Mrs. J. J. Carter, secretary, and Alexander Stewart, executive director of the Civic Music Association, are preparing the musical program.

MEN'S CLUB TO DINE

Members and friends of the Wilshire Men's Club are invited to the "Super Six" program to be given at the Wilshire Methodist Church this evening, beginning with a dinner at 6:30 o'clock. Among the speakers will be Rev. Harry Rimmer, Walter A. Armacost and J. C. Greenburg. Music will be furnished by Edna E. Pierce, Helen Littlejohn and Mary B. Gunther, under the direction of Harry A. James.

BRANDSTATTER'S
PICCADILLY Coffee Shop
7TH STREET NEAR BROADWAY
CAFETERIA SERVICE

Soups 7c-10c
Lettuce & Tomatoes 10c
Hearts of Artichokes Salad 20c
Spaghetti Italian 10c
Pork Chop 18c
Roast Prime Ribs of Beef 35c

Assorted Cold Meats and Salad 35c
Pot of Brandstatter's Blend Coffee ... 8c
Iced Tea 5c
Fresh Fruits 10c-15c

BRANDSTATTER'S FAMOUS FOOD

WALK-OVER'S

$5.00 Days

FOR MEN & WOMEN

Today Only

End-of-June offerings of Summer Footwear—unusual and extreme values in our economy event this month.

These are "regular" shoes from our regular stock. Carefully fitted and sure to satisfy.

TWO DAYS ONLY!
FOR MEN AND WOMEN.

See Window Display

Extra Value Silk Hosiery

... irregular, but excellent in wear ...nce. Desirable shades, love... ...ll-fashioned.

$1.35

JESBERG'S
Walk-Over Shops
618 S. Broadway
359 S. Spring St.

"PRINCESS PATS" sold exclusively by us

Remarkable Discovery Banishes Gray Hair

A Proved Substitute for the Lost Pigmentation

Original Color Quickly Appears

Science again has scored a triumph in the discovery of a very remarkable liquid known as Kolor-Bak. If you are gray, just apply this liquid to the hair or scalp and your hair will soon take on the actual color it had in the past. Not a trace of grayness will remain.

Kolor-Bak comes in the form of a clean and colorless liquid, containing properties which quickly restore the lost color to the hair and give it renewed vigor. And note that the one preparation is for *all* colors of hair. No special solution required for each color—no samples of hair required.

You will find also that after using Kolor-Bak the hair has the same shade throughout. It does not appear streaked, faded or "dyed."

Every scientist, every physician, knows that gray hair is hair that has ceased to receive its normal supply of coloring matter or pigments from certain tiny cells (called follicles or papillae) in the scalp, because these cells have become inactive from illness, shock of some kind, scalp disease, dandruff, infection, neglect of the hair, or lack of circulation, etc. But no matter what the cause of the grayness, it is simply amazing to see how it disappears when Kolor-Bak is used. Kolor-Bak is a real substitute for the natural pigmentation.

Kolor-Bak has been proved by hundreds of thousands of people, once gray, now with hair in the original color. Get a bottle today.

For Dandruff, Itching Scalp and Falling Hair
Kolor-Bak also banishes dandruff, and prevents itching of the scalp and falling hair. Thoroughly cleanses scalp and hair.

Kolor-Bak
Banishes Gray Hair
SPECIAL SALE
3 Days Only
$1.29
Regular Price $1.50

Try This Wonderful Shampoo

Ku-Bak Shampoo Sale Price 39c

This wonderful aerated Cocoanut Oil Shampoo comes in cubes which you dissolve in water. 1 box equal to 6 bottles liquid shampoo. Regular price, box of 12 cubes, 50c.

The Owl Drug Co.
The Sun Drug Co.

AND ALL OWL AND SUN DRUG STORES IN CALIFORNIA

Home Gardens and Fruit Trees

As well as the professional side of agriculture, are covered by the TIMES FARM AND TRACTOR MAGAZINE. It is doubly interesting because written exclusively for local conditions.

Of Interest to Women.

SOCIETY

BY JUANA NEAL LEVY

The marriage of Miss Ruth Chandler, daughter of Mr. and Mrs. Harry Chandler, to Frederick Williamson, son of Mr. and Mrs. A. W. Williamson, was solemnized yesterday afternoon at the home of the bride's parents, 2230 Hillhurst Drive at 4 o'clock. Rev. James H. Lash officiated. Orange and rust, the color scheme chosen by Miss Chandler, was effectively carried out in the decorations of the drawing-room where an altar was erected of gladioli, dahlias and a profusion of ferns.

Miss Constance Chandler assisted her sister as maid of honor and the other attendants included Mrs. Norman Chandler, Miss Alice Gall, Miss Alberta Williamson, sister of the bridegroom, Miss Helen Chandler, Miss Abbie Wood and Miss Heloise Lysle. Their costumes were effective in a color scheme of palest apricot to deep peach tones, Mrs. Norman Chandler's frock being deep peach and the others, respectively, shading down to the pale apricot of Miss Constance Chandler, who wore a Sally Milgrim model and carried butterfly roses and sprays of maidenhair fern. The other attendants were frocks of chiffon with trimming of clipped ostrich and on one hip was a cluster of two roses. They carried arm showers of Los Angeles roses and maidenhair fern, tied with tulle in deep blue with long ends falling to the floor.

The bride, who was given in marriage by her father, wore a becoming gown of white crepe with yoke of Pointe de Venise lace, her veil of tulle caught to her head by two bands of orange blossoms and pearls, with tiny clusters of orange blossoms holding it in place at either side. Her bouquet was of gardenias and lilies of the valley.

James Osgood served Mr. Williamson as best man and the ushers included Norman Chandler, Harrison Chandler, Richard Griffith, Wylie Bent, Robert Williamson and John Sellards. After the reception Mr. and Mrs. Williamson left for the north. They are motoring to Seattle where they will take the boat for Alaska. After August 10 they will make their home here.

For Voyageur

Honoring Mrs. Thomas E. Newlin, who, with her son Guerney Newlin is leaving early next month for an extended trip abroad, Mrs. J. Ross Clark entertained yesterday afternoon with a luncheon at her home in West Adams street. Summer flowers and foliage were artistically combined in the decorations, yellow predominating, and covers were arranged for Mrs. Clark, Mrs. Newlin, Mrs. Charles Monroe, Mrs. Henry W. O'Melveny, Mrs. Charles Cullen Parker, Mrs. Henry S. McKee, Mrs. Cummings B. Jones, Mrs. Chappell Q. Stanton, Mrs. Eli P. Clark, Mrs. Albert Miller Stephens, Mrs. Wesley Clark, Mrs. George P. Griffith, Mrs. William A. Barker, Mrs. I. B. Newton, Mrs. James McBride Cockins and Mrs. George Herbert Wigmore. Senator and Mrs. William Clark are arriving today from their home at Montecito and will be guests for several days of Mr. and Mrs. J. Ross Clark.

Bridge Luncheon

Mrs. Thomas Weeks Banks entertained yesterday afternoon with a charmingly arranged buffet luncheon at her home in Van Ness avenue, honoring Miss Alberta Crutcher and her house guests, Miss Ruth Craven and Miss Katherine Stockwell. The decorations were carried out with pink roses and maidenhair ferns and after luncheon bridge was played. Mr. and Mrs. Banks and their two young children, Billy and Barbara, are leaving the first of the month for Hermosa Beach where they are to enjoy several months with Mrs. Banks's parents, Mr. and Mrs. William D. Woolwine, who moved to their summer home at Hermosa from their rancho at Duarte last Tuesday, planning to pass the summer at the beach.

Engagement Announced

One of the delightfully planned affairs of the week was the tea with which Miss Betty Higman, daughter of Mr. and Mrs. John Higman, entertained Wednesday afternoon at the Mary Louise. The feature of the afternoon's entertainment was the announcement of the engagement of the attractive young hostess to Frederick Broffy, son of Mr. and Mrs. Francis E. Broffy of Detroit, Mich. The news was revealed by tiny cards hidden in miniature trunks which were favors at the tea table. Those enjoying the afternoon included Mrs. Theodore Rackerby, formerly Miss Jeanne Gilbert, one of the brides of last April, who was the especial guest of honor; Mrs. Robert L. Ware, Mrs. Henry Raney, Mrs. John Higman, Mrs. J. B. Stevens, Miss Ruth Burns, Miss Martha Dunton, Miss Louise Nichol, Miss Peggy Quinlan, Miss Betty Kent, Miss Elaine Osburn, Miss Mary Maxwell, Miss Nora Lannigan, Miss Helen Bugbee, Miss Helen O'Connor and Miss Betty Tupes. The tea table was one of exquisite daintiness, sweet peas and roses in pink and orchid tones being combined with ferns and tulle. Miniature dolls in costumes of taffeta were used and at the place of the young hostess was a doll attired in the costume of a bride with tulle veil and satin gown carrying a shower bouquet of roses and lilies of the valley. No date has been set as yet for the wedding which, however, will be one of the events of the early fall.

For House Guest

Honoring her house guest Miss Barbara Bradt of Piedmont, a charmingly arranged tea was given Wednesday afternoon by Miss Katherine Metcalf at her home, 532 Lucerne Boulevard. Summer flowers and foliage were attractively combined in the tea table decorations and Mrs. Don Spaley Shepherd presided at the tea urn. Miss Metcalf was assisted by Miss Ruth Brauer, Miss Lucie Hartzell, Miss Nell Wilson and Mrs. Perham Harper. The hours were from 4 to 6 and fifty guests enjoyed the afternoon.

Junior Bachelors

Of much interest in younger social circles is the fancy dress dinner-dance with which the Junior Bachelors are entertaining this evening at the Uplifters' Club, in Santa Monica Canyon. Differing from the older organization, the Bachelors, which gives a fancy-dress ball once a year at the close of the winter season, the Junior Bachelors give their grand event in the middle of the summer, and although the Bachelors give but one event each season, the Junior Bachelors give several charmingly arranged affair during the winter season, but their grand event comes the last of each June. The dance this evening will be preceded by a dinner and each of the ninety-one members has invited a guest. While the Junior Bachelors have invited several guests many of them are former members of the organization who have deserted the ranks recently, having taken unto themselves wives, who are also to be honor guests this evening. Officers of the Junior Bachelors include Danforth M. White, Franklin H. Donnell, Jarvis Earl, Wallace Moir, Ernest Simpson, Portius Baxter, Jr., John T. Donnell, Jr., Harold Godshall and Reynolds Lewis.

Engagement Announced

Formal announcement has been made by Mr and Mrs. Otto B. Franz of Hobart Boulevard of the engagement of their daughter, Miss Louise Celine Franz to Marion O. Myers, son of Mrs. A. deV. Baldwin of Ventura. Miss Franz, who was graduated from Cumnock is an accomplished musician and is exceedingly popular among the younger set. Many attractively arranged affairs are being given in honor of this young bride-elect, although no date has yet been set for the wedding. Miss Edith Wheeler of Long Beach was one of the charming young hostesses who entertained recently in honor of Miss Franz.

For Visitors

Among the recent arrivals in Los Angeles are Mr. and Mrs. John Claire Montieth, who came West last week from New York, accompanying the Yeatman Griffiths. They will be domiciled for the summer at 141 North Rampart Boulevard. Many attractive affairs are being arranged in honor of Mrs. Montieth, including an informal luncheon given by Mrs. August van Rosendale and a tea with which Mrs. Forrest White is entertaining this afternoon at her home in Western avenue.

Going Home

Mrs. J. Loeb of Milwaukee, Wis., and her daughter, Miss Lorraine Loeb are leaving July 3 for their eastern home after an extended visit with Mr. and Mrs. E. W. Dembrower at their home, 3910 Western avenue.

For Visitors

Mrs. James A. Brower and her daughter, Mrs. Francis L. Peycke, are entertaining as house guests Mrs. Andrew M. Wiggins, wife of a newspaper man of St. Louis, Mo., and her attractive young daughter, Miss Dorothy Wiggins, who was recently graduated from Washington University. Honoring their guests Mrs. Brower and Mrs Peycke entertained with a bridge luncheon Wednesday afternoon at the Mary Louise, 100 guests being bidden. A number of motor trips and other parties have been planned for the visitors among the hostesses being Mrs. H. S. Penn of Oxford Boulevard and Mrs. C. S. Jameson of Normandie avenue.

SECRET TOLD AT CHARMING TEA

Hollywood Girl Announces Engagement

[C. Elmore Grove Photo]

Miss Betty Higman

MISS HIGMAN, who is the charming young daughter of Mr. and Mrs. John Higman of Shoreham Drive, Hollywood, announced her engagement to Frederick Broffy, son of Mr. and Mrs. Francis E. Broffy of Detroit, at a charmingly arranged tea Wednesday afternoon.

Protects You!

More than a million women are the appreciative users of NONSPI, the tried, the tested, the proven remedy for Excessive Armpit Perspiration.

NONSPI is their friend in need, protecting their personal daintiness and charm and saving many costly dresses from ruinous stains.

NONSPI is a pure, antiseptic liquid, unscented and free from artificial coloring. It destroys all armpit odor and harmlessly diverts the excessive moisture from the underarms to other parts of the body, and by so doing,

Keeps the Underarms Sweet and Dry

Just as many other women have found NONSPI the most reliable remedy for this common disorder which causes so much embarrassment, so will you find it a friend in need, if you will give it a trial. An application twice a week will free you from perspiration worries and daily baths will not lessen the effect.

NONSPI stands on merit alone, that is why physicians endorse it—why nurses find it indispensable—and why druggists and toilet goods dealers everywhere recommend it. If you will give NONSPI a trial, you will never again be without it. Make us prove it if you wish! We will gladly send you ABSOLUTELY FREE sufficient NONSPI for you to make a thorough test. Simply address, The Nonspi Company, 2838 Walnut Street, Kansas City, Mo.

NONSPI
AN ANTISEPTIC LIQUID
On sale at all Drug and Department Stores

Clift Location

Away from downtown noise and heavy traffic—yet at the hub of the circle of downtown activity, you'll find Clift location ideal for pleasure or for business

SAN FRANCISCO
GEARY AT TAYLOR

Toilet Sets of Gold

COMPLETE Dresser Sets of 14 Kt. Solid Gold in new patterns by the Gorham Company — engine turned designs decorated in fine hand engraving.

There can be no finer execution of design, workmanship and material. The bristles in all brushes are extra quality.

Each set consists of from 15 to 20 pieces of toilet articles and accessories.

This is another evidence of the aim of this shop to provide for your consideration the most distinctive and exquisite things.

WRIGHT, CAMPBELL & GINDER
JEWELERS
707 WEST SEVENTH STREET
(Just West of Hope)

Down With Cooking
and stewing Summer mornings

QUICK QUAKER — ready in 3 to 5 minutes. No hot kitchens, no fuss, no muss, no frying pans to clean

HERE'S the *new* Summer breakfast, Quick Quaker, the new Quaker Oats.

Rich and flavory, a complete vigor breakfast, cooked, served and eaten, the kitchen cleared away and spotless, *in a jiffy.*

Takes the place of too heating foods, gives you the strength to keep up Summer vitality, gives women freedom from kitchen work.

Try it. Note its rich Quaker flavor. See what a joy it is.

Standard full size and weight packages—Medium: 1¼ pounds; Large: 3 pounds, 7 oz.

Quick Quaker
Cooks in 3 to 5 minutes

Building permits exceeded last year's.

Crescent Milk is growing increasingly popular.

Order from the Route Salesman, or Telephone TR 9521

CRESCENT CREAMERY COMPANY
LOS ANGELES

CHEF WYMAN'S Suggestions for TOMORROW'S MENU

Breakfast
Sliced Figs and Cream
Poached Eggs
Toast Plum Jelly
Milk Coffee

Luncheon
Pigs Feet in Jelly
Potato Salad
Hot Rolls
Peach Dumpling
Milk Iced Tea

Dinner
Consomme Frappe
Spiced Pickles
Baked Ham, Jelly Sauce
Spinach Baked Potatoes
Orange and Celery Salad
Cherry Pie

PLUM JELLY

Place in a preserving kettle ten pounds of firm ripe plums and add just enough water to cover, bring to a boil and simmer until soft, pour into a jelly bag and drain without squeezing. Measure the juice, return to the kettle and boil twenty minutes; add an equal amount of dry sugar and boil until a little will jell when dropped on a cold plate. Pour into clean glasses and seal while hot.

PIGS FEET IN JELLY

Place four cleaned pigs feet in a bowl, cover with cold water and let stand three hours, drain, place in a pot and barely cover with cold water; bring slowly to a boil and simmer gently until tender; remove from the fire and draw out all of the bones, return to the liquid, add one teaspoonful of finely chopped sage, one tablespoonful of finely chopped parsley, and a seasoning of pepper, salt and mace. Simmer slowly until the liquid is reduced to a jelly. Pour into a wet bread pan, set in the ice box four hours, slice and serve on a lettuce covered platter.

POTATO SALAD

Mix in a cold bowl rubbed with a clove of garlic [illegible] cupfuls of cold, [illegible] potatoes, three [illegible] boiled eggs, three [illegible] cupful of diced [illegible] green pepper, one [illegible] to, two tablespoonfuls [illegible] chopped onion, three [illegible] cupful of chopped [illegible] and one cupful of [illegible] Serve on a cold [illegible] plates and garnish with [illegible]

PEACH [illegible]

Mix two cupfuls of [illegible] diced peaches with half [illegible] of sugar. Sift two cupfuls [illegible] ed flour with four teaspoonfuls [illegible] baking powder, one teaspoonful of salt, [illegible] spoonful of [illegible] four tablespoonfuls [illegible] when like cream and [illegible] soft dough with one cupful of milk. Roll [illegible] floured board and [illegible] that will fill the dish [illegible] nearly fill with [illegible] peaches, wet the edges [illegible] dough, cover with a [illegible] dough, brush with [illegible] and bake in a [illegible] twenty minutes. Serve [illegible] cream.

SPRING [illegible]

Select one [illegible] (small cucumbers) [illegible] pound, wash and [illegible] in a small chopping [illegible] whole pepper corns, [illegible] allspice, one piece of [illegible] ger root, and [illegible] sticks of cinnamon. [illegible] serving bottle, two [illegible] pie cider and two [illegible] sugar, add the [illegible] spice bag, bring to [illegible] the heat and [illegible] steadily for three [illegible] the gherkins are [illegible] cover with the [illegible] in a cool dark place [illegible] four weeks before [illegible]

THOUSANDS CROSS NATIONAL BOUNDARY

[LOCAL CORRESPONDENCE]

CALEXICO, June 26.—Estimates made from a careful official checking of traffic across the international line here, indicate that probably 10,000,000 persons cross the line annually. For more than a month the United States customs office has caused a check of the traffic to be made and some surprising figures have been obtained. In four weeks 376,643 persons crossed the line from Mexicali into Calexico. A check of the traffic into Mexico is not kept, although it is known that practically all those who cross the line one way make the return trip. An estimate of the automobile traffic shows a probable total of 400,000 automobiles crossing the line each year. Three-fourths of the persons who cross the line are known to be aliens.

ALUMINUM WARE

There is no better buy for kitchen utensils than those made from aluminum. Granted, the original cost is a little more, but the wear thereof is endless in comparison to utensils that chip. Moreover, worn aluminum pots and pans can be given a treatment by those in the business that makes them like new, at a very nominal cost. But years and years will pass by before this is necessary.

Denies Ch[illegible] Both of P[illegible] Grants [illegible]

Judge Thomas [illegible] end yesterday to the [illegible] of Wilhelmina S. [illegible] Ray C. Gillette [illegible] the pair into [illegible] chambers and told [illegible] important point is to [illegible] the welfare of [illegible] 6 years of age.

After four hours [illegible] arrangement by which [illegible] is to be in the [illegible] Allen Gillette, [illegible] during the school [illegible] its mother's custody [illegible] tions and the [illegible] property is to be [illegible] open sessions [illegible] lette agreed to the [illegible] his cross-complaint [illegible] defense, and his [illegible] awarded a decree [illegible] of cruelty.

She had charged [illegible] sociated with [illegible] en and in support [illegible] was on the stand [illegible] day and yesterday [illegible] husband's [illegible] two men and [illegible] several others.

TO KEEP [illegible]

With the wet [illegible] hangers it is a [illegible] does not have [illegible] frock or coat.

Daily Fashion [illegible]
VOGUE

[illegible] Nest Case [illegible]urrer Asks [illegible] Annulment

[illegible] have thrown out [illegible] complaint against Ben A. [illegible] and his wife, May Haw[illegible] are accused of having [illegible] Karl A. Brainard, for [illegible] building inspector, to us[illegible] street home as [illegible] place with young girls [illegible] for the Hawkins yester[illegible] in Judge Archbald's [illegible] murrer to the complaint [illegible] them with contributing [illegible] delinquency of two minor [illegible]

Archbald, before whom [illegible] been given a preliminary [illegible] several weeks ago and [illegible] however, continued hearing [illegible] to July 1, next [illegible] 13 years of age, and [illegible] 18, principal wit[illegible] Hawkins and his [illegible] of the preliminary hear[illegible] they were made love to [illegible] at the Victor street [illegible] plied with liquor or [illegible] asserted love-making [illegible]

[illegible] disappeared from [illegible] some months ago, is [illegible] of a State-wide search, [illegible] of the instance of the [illegible] Attorney's office.

[illegible] AGAINST TO SPEAK

[illegible] E. Keppel, manager of [illegible] Society of America, [illegible] on "Can Christianity [illegible] National Problems?" [illegible] Sunday at 8 p.m., [illegible] Auditorium, 730 South [illegible]

The Lo[illegible] O'Rourke, who [illegible] furore for the [illegible] know it, [illegible] world that a [illegible] er line is to be [illegible] autumn. [illegible] women who [illegible] lored clothes [illegible] coat home [illegible]

In the [illegible] covert [illegible] silvery tan [illegible] the scarf [illegible] in the red [illegible] shoes are [illegible] course, [illegible]

(Continued [illegible])

Of Interest to Women.

THE LAST WORD
BY ALMA WHITAKER

SELLING OUR HE-MAN STUFF

...ey be other United States exhibits at that British Ex-... the only one we hear anything about is our wild western ...-men cowboys, husky cowgirls, bucking broncos and ... and two-gun shooting.

...ever, these ultra civ-... don't entirely ap-... of a sort of class it ...ing and cruelty to ... and medieval barbarity.

...e to until a good deal ...y of thing in the films ...ad, we have been at ... to guess the impres-... the Western States any-... pretty wild and he-... when one can live ... twenty years and ... cowboys and cow-... of the films or a ro-...

...ertainly our ideal of ...ful life is be.

...ain, here at home, we ... to breed the other kind ... proper quantities. We ... humans, probably as ... the beauty parlors and ... efforts a prodigious ... efforts metropolis ex-... according to Amer-... Europe hasn't begun ... notion of professional ...anything like the sup-... that we have— ... the male of the spe-... a rare European male ... manicure his own ... in city clubs, polish ... It is a rare Amer-...

...ne dreadful professional ... In fact, several of ... men stars have valets ... Samuel would have ...

...something very distil-... seeing our fine he-... "making up" their ... their manly com-... powder-puffs, roug-... touching up their ... generally emulat-... male flapper. Be-... proper out of their ... with their two-gun ... out outside their dash-... one could easily mis-... for a similarly effemi-... of their lordly self. ... duty, tricked ... expensive tuxedos and their shimmering shirts and their jeweled studs and their exact collars, with their close-shaven chins and their pomaded sleep hair, and the gold and amber cigarette holders and their embossed cigarette cases and their jeweled wrist watches, one would never for a moment suppose that these were the dashing he-men whose rough charms we love to sell to the world as representing our rugged, wholesome he-western tastes.

I was chatting with a young and pretty and very famous girl scenario writer—and wanted to know how she kept her heart for so long in the glamorful and romantic environment of the picture studios.

"Yes, it is glamorful and romantic in one way," she laughed, "but I couldn't fall in love with an actor. There just has to be an effeminate streak in an actor, you know. They have to think an awful lot about their looks and their personality—it's all they have to sell. Even if they are really masculine sort of fellows to begin with, the posing and the make-up and the publicity stuff soon gets into their blood. Clothes have to mean so much to them, too—actors fuss more about their clothes than the average woman ever did. And the more he-mannish they are supposed to be in pictures, the more ironical it seems. Professional he-men are so funny. . ."

Which is quite horrid, when you come to think of it. For as sure as we do possess a fine dashing he-man, we just seem to have to make a professional of him—for salesmanship purposes—to maintain our fine he-man traditions before the world.

In the meantime the Chamber of Commerce, the women's clubs, the churches, do still sort of dominate social life in rugged, wild, but curiously civilized California—and a little he-man stuff seems to go such a very long way in these circles. Even our best he-man pastors fail to secure all the public appreciation that, surely, they could justly expect—on the stuff we sell the world.

HOUSEHOLD SUGGESTIONS

LABEL THEM

As you pack away your winter things, label each wrapped bundle. It will save you lots of time and inconvenience next fall.

AVOID HOT WATER

Wash brushes in lukewarm water to which a few drops of ammonia have been added. Very hot water will soften the bristles of brushes and spoil them for good service.

PRETTY GOOD

A suggestion for drying your hair at home is to light the oven, turn the gas low, open the door and put the electric fan on it. The air will be warm when blown on your hair by the fan and your hair will dry without danger of catching cold.

PROTECT THE POINT

A large cork may be kept on the end of the ice pick when not in use. Then should the pick have a fall it cannot harm anyone in transit.

ALWAYS ON HAND

A half-pound of sharp cheese should be in the house at all times. So many things are improved with a little chipped cheese, making an interesting dish out of a plain one.

FOR THE GUEST

The decorated coat hanger is nice to keep on one's clothestree for the wrap of the guest visiting us. It will keep the wrap in so much better condition than thrown on the bed, especially in wet weather.

WILL WRITEN THEM

Stained or discolored garments, such as handkerchiefs, towels, underwear, etc., will be whitened beautifully if one tablespoonful of spirits of turpentine is added to the boiler of soapy water. Boil as usual, rinse in clear water and prepare to be delighted with the result.

HOUSEHOLD LORE

A good tapestry can be washed with safety.

Do not garnish a dish that is to be carved.

Rottenstone and oil are splendid copper cleaners.

Washing silk hose frequently will unquestionably lengthen their life.

A slice of juicy tomato rubbed on ink stains on linen will frequently remove them.

Place a box of quicklime in the damp cupboard for a few days to absorb the moisture.

TELEPHONE ORDERS

Telephoned grocery orders are quite permissible when the store with which you deal maintains a delivery service. However, it is inconsiderate to phone for one or two small items. A wise way is to keep a list of things that can be bought and used at a later date and add a couple of these to the small order. Soap, cleanser, starch, toilet paper are a few suggestions.

About Bacon

The package containing bacon should be kept in the bottom of the refrigerator, never right next to the ice, as it should not become moist. It is much easier to slice if very cold.

Concerning Milk

Don't mix fresh and old milk.

Keep milk covered at all times.

Keep milk close to the ice at all times.

Milk over twenty-four hours old is not good for the baby.

Don't economize on ice and let milk turn sour. Good milk is real food.

Reheating Potatoes

It is hard to know how many of the small new potatoes to boil and we frequently have a few left over. These can be put in a covered saucepan and placed over whatever vegetable that is being prepared the following meal. They will steam and reheat in this way and keep their flavor of freshly cooked potatoes.

Diet and Health
By Lulu Hunt Peters, M.D.

ANSWERS TO MOTHERS

Mrs. E.—No, bright's disease, infantile paralysis and cancer are not inheritable. Aside from certain afflictions, like epilepsy and imbecility, syphilis is the only disease that can be passed on to the offspring. Tendencies to diseases can perhaps be inherited, but these can be overcome by proper care.

Mrs. Helpless—In the city from which you wrote your letter, there are baby clinics and baby welfare stations. You must get in touch with one of them. Ring up County Medical Society in your city or your city health department and ask them to tell you where to go, if you cannot afford to go to a private physician. I am sure your child can be helped, so don't despair.

Mrs. G.—The condition of your boy's testicle is known as hydrocele. (Literally, that means water cyst.) It is not uncommon. It is probably due to some little obstruction of the blood vessels. The condition usually rights itself by absorption, after a varying time. You say he is well and happy otherwise. Just have confidence in your physician who has told you the same thing that I am telling you. If the condition does not go down after a while, he will advise you what to do.

Mrs. D.—I cannot tell from your description whether the baby has a rupture on the navel or not. The fact that the navel protrudes a little does not always mean a hernia. There must be a separation of the abdominal muscles so that the intestines can go through this separation to form a hernia. From your description I imagine it is not a hernia. However, you had better see a doctor at the baby clinic or in private practice, to be sure.

If it is hernia, the treatment is to strap it with adhesive tape. Don't put a button under the strap because that keeps the muscles separated. Get some adhesive tape about two inches wide and have it long enough to extend three or four inches on each side. This can be worn for a week or ten days, and the bath can be given just the same. At this time, it will come off easily and a new one can be applied. When you apply the new tape, apply it a little diagonally, so that a new part of the skin is covered.

Small navel hernias usually correct themselves as the child grows and the abdominal muscles develop. If they don't, they must be operated upon.

"Dear Doctor: Your book, 'Diet and Health, with Key to the Calories,' has been my Bible for two years. I have lost thirty pounds. However, I gained some weight during pregnancy and would like to reduce during nursing, if it can be done without harm to the baby. —Mrs. C."

Yes, you can reduce while nursing your baby, but you must reduce very gradually and don't cut down on the foods that you need to make good milk. You must have the equivalent of one quart of milk a day, over your maintenance diet; this will furnish all the extra needed by the baby. Some of this can be taken in custards, cottage cheese, or other things made of milk.

You must have plenty of vegetables, especially green leaf vegetables— spinach, lettuce, dandelion and the like (a good part of them raw—but be sure they are clean) and some fruit. Nuts, especially malted nuts, seem to be especially valuable for nursing mothers. You must be very careful to cut out only the concentrated energy foods, such as the fats, sweets and so forth.

Apparently my little book is a Bible for a great many people. It makes me very happy that this book, which I wrote as an aid to the food administration during the war, is going on doing effective work yet.

(Tomorrow — Answers to Correspondents)

[illegible] When sending for material which we offer you, please remember to include a stamped envelope bearing your full name and address. The pamphlet in reducing and gaining is the only one for which you must include 4 cents in stamps extra. Address your letter to me in care of this paper. Make them as brief as possible, and ever the name and type or write them legibly with ink. Please sign your name as evidence of good faith—we will not use it in any way. Remember it is impossible for me to diagnose for you or to answer any personally. I appreciate your confidence in letting you send me and regret it is impossible to give you individual advice. The questions you ask will be answered in the column as soon as possible, if they are of general interest. Don't forget the s.a.s.e. if you expect me to send you the information I have offered.

[Copyright, 1924, George Matthew Adams.]

FIGHT ON HOSPITAL DEFEATED

Ordinance to Prevent Construction is Voted Down by Council

By unanimous vote yesterday the City Council relegated to the file of the dead past an ordinance introduced by Councilman Wheeler which sought to block construction of the new St. Vincent's Hospital on property bounded by Alvarado, Ocean View and Lake streets.

After bitterly attacking the methods employed to gain entry for the hospital into what was formerly a residence zone, Wheeler voted against his own ordinance, in order, he explained, to show that he believed the management of the institution itself had not been a party to misrepresentations which he charged had been made in its behalf.

On recommendation of the City Planning Commission and the Welfare Committee, of which Councilman Allan was chairman at the time, the Council changed the zone in which the hospital site lies from Class B to Class C, to permit the erection of a $6,500,000 apartment-house, containing shops on the ground floor. The real estate firm promoting the deal then sold to St. Vincent's the property on which the apartment-house was to have arisen.

Wheeler charged deliberate fraud and insinuated that Allan had been financially interested in the transaction. Allan, in reply to a direct question, denied that he had been a member of the hotel syndicate, explained that the project had been abandoned when sufficient capital failed to materialize, and accused Wheeler of wrapping the cloak of legislative immunity around personalities which he would not have uttered off the floor of the Council chamber.

Denies Child ... Both of Parents Grants Divorce

Judge Thompson put an end yesterday to the divorce of Wilhelmina B. Gillette from Ray C. Gillette when in the pair into conference in chambers and told them the important point in the case the welfare of Donald Jo... 8 years of age.

After four hours he ... arrangement by which the ... is to be in the custody of Allen Gillette, his grandfather during the school year, ... its mother's custody during ... tions and the $35,000 ... property is to be divided. ... open sessions were resumed ... lette agreed to the divorce ... his cross-complaint and ... defense, and Mrs. Gillette ... awarded a decree on her ... of cruelty.

She had charged that ... sociated with several other ... on and in support of her ... was on the stand all ... day and yesterday morning ... husband's cross-complaint ... two men and suggested ... several others.

TO KEEP THEM IN ...

With the very low ... hangers it is a foolish ... does not have one for ... frock or coat.

CHARGED ... ACTOR ...NGS SUIT

...d of $73,500 Asked ... Tooth; Agreement ... Be Asserts

... well-known motion-... and vaudeville ... brought suit in ... Court against Samuel ... Samuel V. Grand ... and the Sid ... Inc., for $73,... for asserted breach of ...

... to the complaint, ... filed by Attorney ... Jr., Smith en-... contract with Grand on ... 1920, whereby Smith ... exclusively for the ... in the capacity of a ... actor for a period ... beginning May 1, ... he was to receive ... $100 a week for the ... of the contract, ... continued, provided ... $50 a week at inter-... during the en-... employment.

... to salary, Smith said, ... receive 10 per cent of ... derived from the ... of pictures fea-...

... he began work-... defendants May 1, ... they discharged him ... justification. Oc-... he brought also a ... stockholders' lia-... against John A. ... and Harry Asher. He ... each of the ... on the ground they ... liable for any obligations ... to the Sid Smith ... Inc., of which com-... were said to be ...

Janitor's Balm Suit in Battery Case Under Way

In a suit which went to trial yesterday before Superior Judge Burnell, James H. Bate, assistant head janitor at the Hall of Records, treasurer of the Second Baptist Church and secretary of a negro lodge, asked the recovery of $2815 asserted damages from five policemen whom Bate charged with battery.

The defendants in the action are William F. Jollins, James R. Jester, Lewis Fineslour, J. K. Cardes and G. E. Ruppers. According to the complaint in the case, Bate was on his way home the night of September 19, 1923, with a large sum of the church's money when he was assailed by the police officers, who, he said, were in plain clothes. Bate said he did not recognize the men as policemen and feared he was being robbed. He further charged they took him to the police station, that there he was "kicked into jail" and hit with a blackjack.

The defendants answered that on the evening of the asserted battery they saw Bate walking down the street with two grips. Becoming suspicious, they said, they accosted him and displayed their badges. They stated Bate attempted to get away from them and offered resistance when taken to the police station.

...Next Case ...rrer Asks ... Annulment

...have thrown out of ... against Ben A. ... his wife, May Haw-... charged of having ... A. Brainard, for-... inspector, to use ... street home as a ... with young girls. ... the Hawkins yester-... Judge Archbald's ... to the complaint ... with contributing ... of two minor ...

... before whom ... gave a preliminary ... weeks ago and ... continued hearing ... to July 1, next. ... 19 years of age, and ... principal wit-... Hawkins and his ... preliminary hear-... made love to ... on the Victor street ... They declared ... filled with liquor on ... asserted love-making ...

... disappeared from ... months ago, is ... a nationwide search. ... the whereabouts of the ... office.

...T TO SPEAK

... manager of ... Company of America, ... "Christianity ... Problems?" ... Sunday at 8 p.m. ... Temple. The South

Daily Fashion Hint
VOGUE

The Longer Tailored ...

O'Rossen, who ... furore for the tailored ... know it, assures his ... world that a tailored ... or little is to be his ... autumn. So several ... women who feel at ... lored clothes have ... coat home from Paris ...

In the sketch, it is ... covert charmeen ... silvery tan with a ... the scarf at the ... in the red pocketbook ... shoes are black; ... course, rose-beige. ...

(Copyright, 1924, by ...)

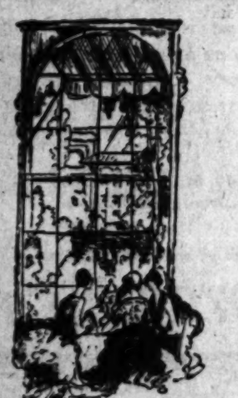

Sunday Dinner

It is a pleasant habit to form....that of dining out on Sunday....during the summer months, at least.

After church....or your motor ride or a few hours on the links....or whatever your Sunday pastime may be....to follow it with dinner at the Mary Louise is to bring your holiday to a happy close.

The Mary Louise provides a special dinner on Sunday ....served in its inimitable manner....with a delightful dinner musical to add to the enjoyment of the meal.

"Dinner musicales" every evening from 6 to 8 o'clock, by the Cotterill Sisters' Trio.

Special dinner Thursday and Sunday evenings.

Fashion promenade by the New York Store mannequins every Thursday during the luncheon and dinner hour.

Afternoon tea in the Italian Garden.

Mary Louise

Opposite Westlake Park. Telephone Drexel 0031

West Seventh at Lake

Here's a better way to wash *Table Linen*

You can safely trust your finest table cloths and napkins to FAB, the soap flakes made with cocoanut-oil. FAB makes quick gentle suds that flow freely through the linen, restoring freshness and beauty.

Why not start now to enjoy the advantages of FAB? It is so safe and easy to use for your washing. Ask for it today at your grocer's.

"FAB is wonderful!"

COLGATE'S

FAB

As gentle on your hands as the finest of Colgate's Toilet Soaps

Highest quality—Finest Flavor

BEN-HUR VANILLA

Open test of all brands pits BEN-HUR first—just try it and convince yourself by improved results in cakes and puddings.

MADE IN LOS ANGELES BY JOANNES BROTHERS COMPANY

It is *baking* that gives BAKED *beans* their flavor

Nobody thinks of beans as anything but baked.

It was the baked idea that gave beans their great popularity.

When you buy beans, be sure they are baked.

Heinz Oven-Baked Beans are just that. The taste proves it. The label states it.

HEINZ OVEN-BAKED BEANS with tomato sauce

One of the 57 Varieties

Hotel Del Monte

Del Monte California

The famous Del Monte and Pacific Beach attractions, this season offer the real golf, surf, sea bathing, fishing, hunting, horseback, motoring, tennis, polo, trap shooting, sports and other outdoor sports and amusements. Beverage cafe, rare in variety of delightful menu.

July Sports Calendar

July 4-5—Del Monte Special tournament for men and women.

July 8-10—First Annual Del Monte Championship for juniors 16 and 17 years.

July 12-13—Pacific Coast Junior Championship. Open to boys under 18 years, and with Northern Golf Association Cup.

July 24-27—First Annual Del Monte Mother and Daughter tournament.

Handsome Hotel Del Monte trophies awarded in each event. For information write Sports Director, Del Monte.

Swimming, polo, tennis, golfing, motoring, hunting, fishing and other outdoor sports add to your enjoyment. Beverage cafe, rare in variety of delightful menu.

CARL S. STANLEY, Manager
Hotel Del Monte Del Monte Lodge

THE BOYISH BOB

Bobbed Hair

Is becoming to most women, but it is important to remember that the combing and brushing of long hair usually stimulates the scalp, while with bobbed hair this stimulation is lacking.

If hair is bobbed, frequent massaging of the scalp is absolutely necessary to prevent dandruff and falling hair, and as an aid to hair growth and beauty.

For a generous trial bottle of Zo to stimulate the scalp, send 25c (coin or stamps) to Zo Products Company, Box 21, Detroit, Michigan.

It's the sandwich cheese! Bluhill spreads like butter

ABOUT THE NEW BOOKS

What is said and who is saying it, together with sane comments and criticisms—the Book Review department of the SUNDAY TIMES.

Times Want Ads

North and South, East and West Times Want-Ads are most and best.

What a sparkling little dynamo of health is the child who eats Kellogg's *regularly!*

1st Kellogg's with milk or cream has all the food elements that build health and strength.

2nd Children love its crispy crunchiness. They eat it with the greatest relish.

3rd It saves a lot of work. No cooking—no sticky dishes to wash. Ready to use.

Kellogg's CORN FLAKES

Oven-fresh always

Inner-sealed wax wrapper keeps Kellogg's so fresh and crisp after opening as before—exclusive Kellogg feature.

LARGE WOMEN

Are Profiting From

Schuman's Remarkable Purchase

3000 DRESSES

New York manufacturers were overstocked. It was the end of their season when Mr. Schuman was there. They had to sell, and sell cheap. Mr. Schuman took advantage of this situation. The savings he made below the usual cost are NOW being passed on to you. Just note the prices. And the styles are of the latest—all in choice materials—made specially with slenderizing lines for larger women. The quality of these dresses will appeal.

30 Styles at $6.75
The well known Butterfield Barcantine of exquisite beauty. Flesh dot voile and printed voiles, everyone attractive. Just think of it—only $6.75. Sizes 38½ to 54½.

22 Styles at $12.75
Voiles, Barcantine, Cotton Crepes, all attractive and readily made for the larger women. Also a large number of the popular Radium Silk Dresses are included in this $12.75 price. They usually sell for $25.75. Sizes 38½ to 54½.

18 Styles at $19.75
Beautiful embroidered Voiles, Linons, Silk Prints, Silk Crepes and Crepes de Chine. Also lovely Canton Crepes Some embroidered colorful floral patterns, with all-over stitching. Sizes 38½ to 54½.

21 Styles at $29.75
A large variety of combinations prints and Georgettes, hand drawn voiles, French voiles, Foulards, Sport Schanzer Silks, figured crepes de chine. These dresses ordinarily sell for $65.00.

At these sensationally low prices, two and three dresses can be bought for the usual price of one. To appreciate their true values you must see them. Don't delay.

Mail orders promptly filled upon receipt of purchase price. Send bust and hip measure.

SCHUMAN'S
609 WEST SEVENTH STREET
Opposite Robinson's

Don't miss these values—the best dress bargains in years.

FUND DRIVE ON FINAL STRETCH

Campaign for Harbor Home Past Half-Way Mark

Director Shows What Small Gifts Will Mean

Secretary of Navy Wires to Cheer on Workers

Donations totaling $551,240.10 for the construction of a home for Army and Navy men at the Los Angeles Harbor were announced at the Biltmore yesterday by R. H. Ballard, general chairman of the campaign committee.

"The extra 10 cents is significant," said Lyman J. Pierce, director of the campaign. "The entire sum so far subscribed can be divided into dimes—and if it is increased by the addition of enough dimes, we shall raise the money to build the much-needed home for the sailor boys, plus the money sought for other constructive work planned by the Y.M.C.A.

"If half the residents of Los Angeles will contribute 10 cents each we shall have $50,000," said Mr. Pierce. "Twenty cents 'a head' for half the population (500,000 persons) would give us $100,000, and if 500,000 donors each would slip a $1 bill into an envelope and send it to R. H. Ballard, vice-president of the Southern California Edison Company, we would go over the top with the best record ever made by any city in the country in a similar campaign."

TELLS OF FIRST JOB

New contributions announced yesterday and obtained by the various working organizations, are as follows: Los Angeles teams, $14,526.60; negro division, $2024; Los Angeles Harbor, $5529.35; Hollywood, $6054; central committee, $13,700; Y.M.C.A. directors, $15,000. The "king" of the luncheon yesterday was C. M. Grow, captain of team No. 40, who, with his helpers, turned in $2850.

Among the speakers was R. C. Lewis, a successful business man of Los Angeles, who declared that too many good words cannot be spoken for the Young Men's Christian Association and who told of how he obtained his first position in Los Angeles, twenty-four years ago, through the free employment bureau of the "Y."

A telegram from Secretary of the Navy Wilbur to Mr. Ballard was read, the message requesting the latest details as to the success of the campaign and expressing the hope and belief that Los Angeles will not fail to subscribe the necessary amount upon which depends the contingent gift of $500,000 from the war funds division of the international Y.M.C.A.

The last meeting of the captains and their teams for this week will be conducted at the Biltmore today and the campaign will probably close with the meeting at noon next Monday.

Among the larger gifts announced yesterday by Mr Ballard were the following: W. L. Stevens, $10,000; J. Ross Clark, $5000; Motor Car Dealers' Association, $5000; Los Angeles Investment Company, $2500; John B. Miller, $2500; George I. Cochran, $2500; Henry M. Robinson, $2500; Building-Material Men's Association, $3000, and W. O. Sampson, $1000.

WOMAN GIVEN DIVORCE

Mrs. Mary Digiolla was granted a divorce from her husband Frank by Judge Summerfield of the Superior Court yesterday. She testified that when she informed her husband of her intention to quit working he announced that if she carried out her intention he would leave her. She stopped working and he left.

"meet the wife at 6th & B'wy."

West's greatest corner for men & boys' apparel

Silverwoods
Incorporated
"30-30" Anniversary

PORT RAIL COMBINE URGED

Chamber Asks Roads to Unify Holdings as Needed to Bring Federal Harbor Appropriation

Declaring that unification of harbor rail terminals is essential to the development of the harbor, the directorate of the Chamber of Commerce yesterday passed a resolution urging that the rail interests form an association to bring about the desired result or, if that fails, that the city extend the municipal belt railroad to service the entire Harbor district.

Steps will be taken immediately, according to members of the chamber's harbor development committee, to arrange for conferences between the heads of the railroads with lines in the Harbor district, city officials and interested business men to discuss the best method of bringing about the unification.

BASIS OF PLANS

The construction of a belt line railroad to connect the existing track terminals in the Harbor district is one of the provisions recommended in the recent survey of the Board of Engineers for Rivers and Harbors in the report to Congress on breakwater extension. The entire plan of development outlined in the report entails the expenditure of approximately $17,000,000 and includes the building of a breakwater from a point near Long Beach to the existing breakwater, creating a great artificial harbor. Construction of the belt line railroad was one of the needs which the survey suggested should be met before government aid should be extended to build the breakwater.

The Chamber of Commerce resolution, as recommended by the Harbor Development Committee and the Greater Harbor Committee of 200, was framed following the receipt of a request from President C. J. Colden of the Board of Harbor Commissioners that the chamber express its attitude of the municipal belt line.

RESOLUTION TEXT

The text follows:

Whereas, In order to conform to the provisions of the recommendations of the Board of Engineers for Rivers and Harbors, in its report on breakwater extension;

Resolved, That we, the Board of Directors of the Los Angeles Chamber of Commerce consider unification of harbor rail terminals essential to the development of Los Angeles Harbor, preferably by bringing all the rail interests into a common association to be operated in some manner to be worked out that shall be satisfactory to all interests, but if the private rail interests prefer not to participate in such terminal, then the city of Los Angeles to extend its rails to serve the entire harbor.

QUIZ FOR JAPANESE

Keyes to Question Pair Who Assert Dry Agents Robbed Them

Dist.-Atty. Keyes announced yesterday that he would question today the two Japanese who Wednesday last filed charges against two dry agents in his office, in which they declared the agents had entered their homes on a pretext of seeking liquor and robbed them of $300.

A statement also was received yesterday from Sei Fujii, secretary of the local Japanese Association, in which it was declared that the two Japanese were held up and robbed in their homes near Palms.

WIFE GOT SPANKED; NOW GETS DIVORCE

A vigorous spanking at the hands of her husband on one New Year's Day during the twelfth year of their married life, and a promise that the spanking would be repeated more forcibly daily until she mended her ways, caused Mrs. Nema C. Curet to seek happiness elsewhere, she testified yesterday in Judge Summerfield's department of the Superior Court. Her young son corroborated her testimony, stating that he had seen his father, Rudolph Patrick Curet, applying the sole of a shoe to his mother's back. Mrs. Curet was awarded a decree. She was represented by Attorneys Allen, Allen & Eagan.

Theaters—Amusements—Entertainments

Drama! The Story of the Woman Who When Cold Made Her More Than a Woman's Heart
The Checkers
"ALASKA'S WONDER PICTURE"
STARTS TOMORROW CALIFORNIA THEATRE

LAST TIMES TODAY
California
IT IS A GREAT PICTURE BUT A GREATER PICTURE 100% ENTERTAINMENT
WILLARD LOUIS
CARMEL MYERS, HOBART BOSWORTH, DALE FULLER and the balance of the big cast
ELINOR GLYN'S BRILLIANT COMEDY

Miller's POPULAR PRICES HURRY! BRING THE FAMILY! LAST 3 DAYS
"The King of Wild Horses"
WILL ROGERS & "OUR GANG" in "Boats"

GRAUMAN'S EGYPTIAN HOLLYWOOD THEATRE
Only 10 Days to see CECIL B. DE MILLE'S THE TEN COMMANDMENTS
and Sid Grauman's spectacular prologue "A NIGHT IN PHARAOH'S PALACE"
Premiere JULY 10
SEATS NOW SELLING
"Opening Performance Admission $2.00 Regular prices prevail thereafter. Reservations Holly 3131"
DOUGLAS FAIRBANKS "The THIEF OF BAGDAD"

BASEBALL—WASHINGTON PARK—TODAY
PORTLAND vs. VERNON
FOR RESERVATIONS CALL ATwater 3[illegible]

Los Angeles Times Fourth Annual
COMMUNITY CLEARANCE SALE

The Second Big Week Starts in the Forthcoming
Sunday Times Want Ads

Bargains of every description have begun to pour in for next Sunday's two big want ad sections. Housewives, landlords, brokers, agents, and thousands of individuals who have accumulated things they no longer want, are co-operating in the great Clearance Sale by advertising their choicest offerings. Every bargain hunter who reads Sunday's Times will be rewarded with snaps in real estate, furniture, musical instruments, and used cars; swaps and exchanges of every description; unusually attractive offerings in rentals; a smashing bargain array embracing almost every conceivable thing and object.

Advertising patrons can readily understand the heavy strain imposed on The Times Want Ad Staff. Early want ad copy for Sunday will be especially appreciated. Please phone or send TODAY or early tomorrow morning.

No charge account is necessary to phone want ads to The Times. Collections are made after your advertisement has appeared.

Telephone MEtropolitan 0700

The Story of the Day When Gold Meant More Than a Woman's Honor!

The Chechahcos

"ALASKA'S WONDER PICTURE"

STARTS TOMORROW — CALIFORNIA THEATRE

LAST TIMES TODAY

California

IT IS A GREAT NOVEL; BUT A GREATER PICTURE! 100% ENTERTAINMENT!

WILLARD LOUIS

CARMEL MYERS, MARY ALDEN, DALE FULLER

and the balance of the big cast are wonderful.

KINGSLEY'S BRILLIANT ORCHESTRA

HURRY! BRING THE FAMILY! LAST 5 DAYS!

King of Kings

REX, the Marvel Horse

"OUR GANG" in "Jubilo, Jr."

GRAUMAN'S EGYPTIAN

HOLLYWOOD THEATRE

10 Days to see C. B. DE MILLE'S TEN COMMANDMENTS

and his Gigantic spectacular prologue "A NIGHT IN PHARAOH'S PALACE"

DOUGLAS FAIRBANKS in The THIEF OF BAGDAD

WASHINGTON PARK—TODAY. PORTLAND vs. VERNON

SALE

Coming Ads

Housewives, landlords, are co-operating with Sunday's Times exchanges of every conceivable thing

Theaters—Amusements—Entertainments

CRITERION

Wednesday Night at 8 Bells!

THE glorious adventure that all Los Angeles is waiting for, begins at the CRITERION THEATRE Wednesday Night at Eight.

WILL YOU be there? With all the stars, celebrities, artists, social leaders, public officials—all turning out to hail this, the WESTERN PREMIERE OF SABATINI'S tale of PIRATE LOVE that FRANK LLOYD, the genius, has fashioned into the most gorgeous sea epic ever to reach the screen.

More than a picture! More than an opening! A never-to-be-forgotten event! The theater closes after the last show tonight to allow for final preparations for the PROLOGUE, the MUSICAL SETTINGS, the complete transformation of the house. And then? The premiere!—WEDNESDAY NIGHT!

Seats are now on sale. $1.10 for the loges; $1 for general admission! Call TRinity 8200 for YOUR reservation.

—it's at 7th & Grand—

Frank Lloyd's SEA HAWK

A NATIONAL PICTURE

WEST COAST THEATRES INC.

CRITERION — LAST DAY — HAROLD LLOYD in GIRL SHY

LOEWS STATE — THE ENTRANCE IS ON BROADWAY AT 7TH

LAST TIMES TODAY

COLLEEN MOORE as The PERFECT FLAPPER

Educational's special "THE CHASE"

Thrills in the Alps

BRAHM VAN DER BERG Piano Virtuoso

KAY & ORCHESTRA KNICKERBOCKER SYNCOPATORS

BLANCHE SWEET in a role even greater than "Anna Christie"

Thos. H. Ince presents THOSE WHO DANCE

NOW AT LOEW'S STATE

HOLD YOUR BREATH

Now coming to the Alhambra TOMORROW

HILL ST. BETWEEN 7TH & 8TH

THRILLING 6-REEL COMEDY FEATURE SPECIAL

Times Today Harry Carey and LIGHTNING RIDER"

LAST TIMES TODAY

LISTEN LESTER

The Comedy Sensation of Broadway

COMING TOMORROW—REGULAR PRICES

HAROLD LLOYD in "GIRL SHY"

FAMOUS 50 BURBANK BABY DOLLS — BURBANK THEATRE 6TH & Main

THE THEATER — WHITE COLLARS — Edith Ellis' Engrossing Comedy of Today

FLASHES

STARS COME HOME

MARY AND DOUG WILL LEAVE EUROPE IN FORTNIGHT

By Grace Kingsley

Mary and Doug are coming home.

This information comes from the Pickford-Fairbanks Studios, where a letter from Mary arrived yesterday stating that the stars would sail not later than July 14 and possibly July 9.

The famous pair are now on their way back to Paris by motor from Denmark and expect to arrive in the French capital in time to view the Olympic games, from July 3 to 13. In the event that the Olympiad fails to hold their interest over the entire meet, they will embark from Cherbourg on the Majestic, sailing for New York on July 9. It is more than likely, however, that Doug will want to see the Olympic events all the way through, especially if America is winning.

On June 6, Doug and Mary left Aix Les Baines in Southeastern France to motor through Southern Germany as far as Berlin. From there they went by train and boat to Norway where they toured both Norway and Sweden and were accorded receptions greater than any ever shown visiting royalty, according to studio officials. After visiting both Christiania and Stockholm, the stars went to Copenhagen, Denmark, and after touring that kingdom, left by automobile for Paris, traveling through Holland en route.

"This is the most extensive tour we have ever made," Mary wrote, "and the entire trip has been delightful. However, I will be glad to return home."

Sid Grauman is planning a "welcome home" performance of "The Thief of Bagdad" for Doug at the Hollywood Egyptian Theater. This will be the latter part of July or early in August, depending upon the star's arrival.

Neither Doug nor Mary has announced any plans. Miss Pickford wrote to Ernest Lubitsch, who has a contract to direct her in one picture a year for three years, saying she would be ready to start work October 1. At Lubitsch's suggestion, she looked up an old Swedish story in Berlin, but as yet has not announced that she will produce it. She asked Lubitsch to continue his search for a story here and suggested something with plenty of comedy because he handles that medium so delightfully. In her letter to the director, Miss Pickford stated that they would remain in New York only a few days and would then continue to the Coast, arriving here the latter part of July.

CARAVAN DEPARTS TO MAKE BIG WESTERN

Still another big company of players has left for the big open spaces to be found in Arizona. The company was that of Sam Wood, producer-director of Harold Bell Wright's "The Mine With the Iron Door," and included not only Wood, but his entire technical crew.

The company left on a scouting expedition Yesterday, their motive being to determine on the exact locations for the filming of the Wright story. All the episodes will be made on the exact locale of the story. Actual filming will start next week.

Living facilities in Arizona, particularly the locations that will be used by Wood, are very poor, and one of the first things the advance guard will do is to prepare for as comfortable accommodations as is possible. The heat will have to be contended with, and to this end special tents are being dispatched to the locations to provide comfortable living quarters for the players.

Dorothy Mackaill has been selected to enact the leading feminine role, and casting of the many other important parts is now under way.

Directors' Film Picture

Just because you haven't heard much about the newly organized Motion Picture Director Producers' Corporation is no sign that enterprising body of men has not been very busy.

According to unofficial report, Agnes Ayes will have the featured role in the first production to be made, and Viola Dana will appear in the second one if she finishes the characterization she is now playing for Paramount in time.

Hal's Kid Says It

From the truthful Hallam Cooley comes this story about his 4 1-2-year-old son Ronny.

"Ronny's Sunday-school teacher asked him, last Sunday, what loving act he had done during the week just passed. My son spoke right up, with a blush, and replied that he had let his mother wash his head!"

Estelle Taylor Writes In

Estelle Taylor takes pen in hand to let us know what she thinks of the great open spaces as revealed at Banff, Canada, where Thomas Meighan's company is making "The Alaskan," in which Miss Taylor is playing the leading feminine role.

"I'm just going to be myself and tell the truth about this place," writes Estelle. "Ye gods! Rain, rain, rain! But there are wonderful mountains here, from what I can see between the drops.

"If I should happen to be seen from the window of my room, I would look like both of the Two Orphans, with my nose pressed against the glass looking for the sun to shine. If I were not sure we are making a very good picture, I should be much discouraged. We have a great location, a good cast, and a very fine director. Now it's up to Providence and Jesse Lasky. Both being Hebrew, I expect great results.

"The only laugh I've had so far was caused by Mr. Meighan's valet, a very English sort of man. He is horse-shy, and his horse, being a wise young creature, promptly threw him over a cliff. While he hung by one foot, he started screaming, 'I've lost my watch and money!' and I stood stupidly by, laughing too much to be of any help. He was rescued, though, even if I lost my chance to win the Nobel prize."

Sara Sothern Among Us

Sara Sothern, who used to be ingenue at the Majestic, but who deserted us for New York and the part of the lame girl in Channing Pollock's "The Fool," is once more among us, having come West to visit her parents.

The young actress met with much success in the East, and has been signed on a long-term contract with the Selwyns. She will return to New York in August to commence rehearsals in a new play.

Rudy's First for Ritz

Rodolph Valentino's first starring vehicle for Ritz Carlton Pictures will be "Cobra," a film adaptation of the Martin Brown play now holding forth successfully in New York.

J. D. Williams made the announcement definitely, at a luncheon given in New York recently.

Alfred Jacquemin Gets Pictures

Alfred Jacquemin, the intrepid cameraman, who rescued the balloonists on Hudson Bay shores in 1920, and who is now in Alaska, has cabled his manager here that he has secured moving pictures of the famous Major Martin trail, and is now on his way to the Valley of Ten Thousand Smokes.

Lillian Rich Signs

Lillian Rich has returned posthaste from a personal appearance tour in the Middle West to play the lead with John Bowers in Ben Verschleiser's pretentious all-star feature, "Empty Hearts." Clara Bow and Charlie Murray are included in the cast. Book, picture and serially published magazine story will all be released at the same time and under the same title.

Alice Hollister in It

Alice Hollister has joined the Robert Vignola company filming "Mrs. Paramor" at the Metro-Goldwyn-Mayer studios.

The actress is a pioneer motion-picture player, having been with Kalem for a number of years as a feature player and a star. Ten years ago she worked under the direction of Vignola, then director-in-chief of the Kalem company. She traveled to Ireland and made a series of productions, and since her return has appeared in a number of all-star cast pictures. She is playing the role of Mrs. Callenger in "Mrs. Paramor."

PUBLIC RESPONDS TO NAME REQUEST

Everyone in Southern California seems anxious to win the $50 offered by Oral D. Cloakey, manager of the Clune Broadway, for a new name and slogan for the showhouse.

The theater has just been sold to Carl Laemmle of Universal. It will close for a few weeks when "The Fighting American" showing is concluded while remodeling and redecorating goes on. When it reopens, it will be under a new name.

Starring in New Feature Tomorrow

Dorothy Dalton,

Who with Jack Holt will be seen in "The Lone Wolf" opening tomorrow at the Mission Theater.

FASHION REVUE A HIT

"Mlle. Magnificent" scored a distinct triumph last night in its initial performance at the Mason Operahouse. A musical fashion pageant, it included some of the best talent the city affords. The performance had scarcely commenced before the audience was as delighted as though one of the finest traveling troupes was appearing.

The pageant includes both a fashion revue and a musical comedy. Many of the finest shops in the city were represented in the way of beautiful and gorgeous raiment.

Dances, both eccentric and exhibition, were cause for favorable comment. Apache, Russian, acrobatique, specialty—all were presented in a manner which took the audience by storm. Olive Ann Alcorn, playing the part of Mlle. Magnificent, danced with a grace and finesse rarely seen outside the confines of a professional ballet exhibition, and proved beyond the shadow of a doubt that she is especially talented.

The play was divided into two acts, with six scenes in each act. And, what is more, each scene seemed better than the scene before.

Miss Alcorn scored especially in her dance, "Destiny." She disclosed a charmingness of movement which marks the true student of terpsichorean art. Her rendition of the dance, "Puff," also was especially well received, as were, too, her other numbers.

The distinct hit of the evening, however, was the singing act put on by the Loomis Twins, children in the neighborhood of 6 or 7 years. Their "Mr. Gallagher and Mr. Shean," sung with a ludicrous movement of their bodies, proved too much for the audience and they were called upon to do several encores.

Deserving special mention were the Russian dance presented by Anna Gerassiniobe and S. Utrnoff, the Apache dance with Harriet Bry and Harold Day, and the number by Maurice Rusel. All were put on with a vigor worthy of the most laudatory praises. These above-mentioned, however, are not to be defined as alone possessing ability. Every act upon the program deserves honorable mention and only space forbids detailed praise to each.

"Mlle. Magnificent" has in its cast several persons well known both locally and nationally. Olive Ann Alcorn plays the title role and opposite her is Frank Braidwood, the "cowboy baritone." Included in the supporting cast are Sidney Franklin, Westcott Clark, Frank Crayne, Dick Gordon, Ann Small, Andy Clark, the Loomis twins and a score or more in the chorus.

Ability Shown in Duvall Violin Recital

The concert which Florence Duvall, artist pupil of Amandus Zoellner of the Zoellner Quartet and Conservatory of Music, gave last evening at Gamut Club, was a pleasure to hear. She performed a program of difficulty and dignity.

Her first number was the E Major Violin Concerto by Bach, and in this she was accompanied by the Zoellner Quartet. When one considers the difficulty of the instrument and the magnitude of the work, to say that she played it well is inadequate.

It is a test of virtuosity in accuracy and speed; a test of artistry in the control of such long notes as open the adagio movement, and throughout a test of poise and musicianship. She accomplished these admirably.

Her work was extraordinary in the flute-like harmonics in the Serenade Esagnole by Chaminade-Kreisler. The Rimsky-Korsakov-Franko "Hymn to the Sun," an arrangement bristling with difficulties, was played with charm. The impressive Pugnani-Kreisler Praeludium and Allegro she took at an excellent tempo.

To say that here and there she slipped a bit from pitch, or that there were occasional uneveppess in such numbers as Saint-Saens's Rondo Capriccioso, and that her bow arm will develop added looseness as her art develops, does not qualify the estimate of the excellent effects which she produced as a high average. She is primarily a young lady of great ability, and her art is a fresh and a growing art.

Her manner is of that contagious winsomeness which it is a joy to see. Although she impresses one as a performer lyric in style, she nevertheless obtains a bright rhythm and a strong and vivid tone.

"CHECHAHCOS" SHOWS

Photoplay Made in Alaska to Open at California Tomorrow

"The Chechahcos" will be given its western premiere at the California Theater tomorrow. It is the first motion picture produced in Alaska and by Alaskans.

There is said to be considerable interest in the presentation of this picture with local star, directors and producers to witness the results attained by the northern producers.

The story deals with history of Alaska during the stirring days of the Klondike gold rush, from 1899 to 1912, and specifically with the adventurers of two prospectors, a college professor and his family, and a knife-throwing gambler. Throughout runs a strain of romance that is all the most emotional audience could ask.

Among the interesting spots shown in the picture are Mt. McKinley, highest peak on the American continent, and photographed for the first time in motion pictures, and Child's Glacier, a mass of ice said to be 500 square miles in size, hard as a diamond and clear as a crystal.

Eva Gordon and Albert Van Antwerp have the leading roles.

EMERSON-LOOS COMEDY COMING TO PLAYHOUSE

John Emerson and Anita Loos will be introduced anew to the world's greatest cinema town—this time as coauthors of a successful stage comedy instead of a scenario. It is "The Whole Town's Talking," which John Emerson and his equally gifted wife have given to the legitimate stage. This is a comedy of vast humorous portent, their virgin footlight effort. The subject they know so well—the movies—goes to make up the major portion of the plot.

The Emersons' friends and admirers will have an opportunity to see the comedy at the Playhouse, beginning Monday, July 7. Louis O. Macloon has arrived with his New York business associate, A. H. Woods, to present it here under the stage direction of Lillian Albertson.

Johnny Arthur Broadway leading man, will play the chief masculine role. He is said to be a coming Willie Collier.

"The Whole Town's Talking" played for twenty-three weeks in New York and was recalled to Boston three times. A notable cast will be provided for Mr. Macloon's production.

CHRISTIE FEATURE OPENS AT ALHAMBRA

The entire Christie studio organization will witness the premiere showing of the Al Christie six-reel comedy, "Hold Your Breath," at the Alhambra Theater tomorrow.

The comedy has an all-star cast headed by Dorothy Devore, with Walter Hiers, Tully Marshall, Lincoln Plumer, Jay Belasco, Jimmie Adams and other players whose faces are familiar to film fans.

Theaters—Amusements—Entertainments

HILLSTREET (Formerly Quality) — Vaudeville and Photoplays — 11:00 Noon—Continuous—11:00 p.m.

MERINI TRIO — Soloists on the Musical Ladder — DAINTY JUNE and Her Musical Sweethearts — HARRY and EMMA SHARROCK "Behind the Gradiron" — GEORGE WHITING & SADIE BURT in "Several Songs"

BILL ROBINSON "The Dark Cloud of Joy" — DOBROHOTOFF and His BALALAIKA ORCHESTRA Twenty Russian Players

Exclusive Photoplays "SCARS OF JEALOUSY" With Frank Keenan, Lloyd Hughes and Marguerite de la Motte — "THE TELEPHONE GIRL" "WILLIAM TELL," by H. C. Witwer

Matinees Mon. to Fri. Inct. 50c — Nights and Sat. Matinees 55c — Sat. Night Sunday & Hol. 65c — Children Any Seat Any Time 15c

THE PILGRIMAGE PLAY LIFE OF THE CHRIST — SEATS NOW ON SALE — Barker Bros., 716 So. Bdwy. Tel. ME 1840. Moss Drug Co., 6401 Hollywood Blvd. Prices, $1.00, $1.50, $2.00. No War Tax. — OPENS MONDAY JULY 7

MASON OPERA HOUSE — Tonight — Tomorrow Night — Mat. Tomorrow — A Gorgeous Fashion Pageant—"MLLE. MAGNIFICENT" — TOPICAL MUSICAL REVUE — BEAUTY CHORUS 40 UNDER TWENTY

The Clune BROADWAY — See So Far — NOW! ERIC VON STROHEIM in "BLIND HUSBANDS" — STROHEIM'S GREATEST PRODUCTION BROUGHT BACK TO THE SCREEN BY POPULAR DEMAND.

Orpheum — Matinee Daily 15c-75c. Evenings, 25c to $1.50. Sun., Sat., Sun. and Hols. Phone TRinity 8214 — Next Week J. J. Corbett, Jack Norton — KINBALL & GOHAN CO. JACK HANLEY — TEMPEST & DICKINSON — ALICE BRADY — BERT & BETTY WHEELER — CLYDE DOERR & ORCH. — OLSEN & JOHNSON and Their Surprise Party

SANTA MONICA AMUSEMENT PIER — GET A REAL THRILL WHIRLWIND DIPPER

ERLANGER'S BILTMORE — LAST WEEK — Good Bye Forever — HURRY!! — Louis O. Macloon Regrets to Announce Farewell Performances of Doris Keane in "Romance" — Popular prices—Nights 50c, $1.00, $1.50—Wed. & Sat. Mats. 50c and $1.00

HIPPODROME Vaudeville Main St. at 4th — HOUDINI World Famous Handcuff King in "HALDANE OF THE SECRET SERVICE." — A picture that will thrill you to your marrow! — Continuous Daily 1 to 11. Sunday 12 to 11 P.M.

6 FEATURES — GRAUMAN'S METROPOLITAN — 1. Changing Husbands with Leatrice Joy — 2. Amazing Comedienne IRENE FRANKLIN — 3. GATTISON JONES AND ELSIE ELLIOTT — 4. Hal Fisher's COLLEGIATE ORCHESTRA — 5. LILY VAN RUYKEN LIEUT. BAUGHAN'S — 6. THE GREAT CREATORE

STARTS SATURDAY — Brute or Beauty — WHICH IS THE "ENEMY SEX?" — BETTY COMPSON

GRAUMAN'S MILLION DOLLAR — another bullseye for JAMES CRUZE'S COVERED WAGON — A Paramount Epic — Day after day it smashes even his own amazing world's records. — CONTINUOUS 11 A.M.—11 P.M. — POPULAR PRICES

Every Day is FISH DAY since GRAUMAN'S RIALTO — "Galloping Fish" started L.A. laughing! — and Fredda the seal in person, every show

MISSION THEATRE BROADWAY NEAR 49TH — Last Times Today — MARIE PREVOST and MONTE BLUE in "DAUGHTERS of PLEASURE" — OPENING TOMORROW — "THE LONE WOLF" WITH DOROTHY DALTON and JACK HOLT — Leon Strashun Conducting Mission Theatre Orchestra

PANTAGES — SEVENTH AT HILL — CONTINUOUS, 1 to 11 p.m. — VAUDEVILLE — THE SLAVE OF FASHION — FRANCIS RENAULT — GOWNS BY ZANEL, PARIS — SEE HIS PARIS GOWNS — Special "Modes and Lingerie" matinee. Francis Renault's $30,000 Wardrobe on exhibition on the Stage at the close of the Matinee. Souvenir autographed photo of Francis Renault to every lady. FRIDAY AFTERNOON — 6 OTHER ACTS AND PICTURES — JOHN BOWERS & MADGE BELLAMY in "The White Sin"

MAJESTIC — MATS. WED. & SAT. — LAST WEEK — THOMAS WILKES Presents — The New York Comedy Star GENEVIEVE TOBIN — In Guy Bolton's Comedy of the Movies "POLLY PREFERRED" — BEGINNING JUNE 30 EDWARD EVERETT HORTON in "The Nervous Wreck"

MOROSCO THEATER BROADWAY NEAR 8TH — "THE CAT AND THE CANARY" — IT OUT "BATS" "THE BAT" — Mat. Sat. 2:30 — A Thousand Laughs! — With Charlotte Treadwell, Warland Tucker, Gavin Whitney and other favorites. Curtain Nightly 8:30. Matinee Sat. 2:30. Best Seats 50c—Evenings, 50c to $1.50.

PLAYHOUSE — Last 11 Times — Closes Saturday JULY FIFTH — FIGUEROA AT 9TH — Tel. VAndike 7944. Prices: Nights, 50c-$1.00-$1.50. Wed. and Sat. Mats. 50c and $1.00. Seats also at Birkel Music Co. — RETURN TO THE STAGE OF PAULINE FREDERICK IN THE NEW YORK SUCCESS "SPRING CLEANING"

CINDERELLA ROOF — SEVENTH STREET AT OLIVE — Wiedoeft-Brunswick Championship Dance Tournament, July 7th, $300 in Gold—2nd Elimination Contest Tonight

THE FORUM — Five West of Western. Twice Daily, 2:15 and 8:15 P.M. Phone Empire 7181 — D. W. GRIFFITH'S "AMERICA" — From the Story by Robert W. Chambers — Another Griffith Classic that you'll never forget.

STUDIOS STRIKE AT PHONE PLAN

Declare New Rate Charges Would be Oppressive

Hardship to Film Extras is Also Pointed Out

Engineer States Meter Cost Would be Low

M. D. Gardner, business manager and assistant vice-president of the Metro-Goldwyn-Mayer Film Corporation, appeared before the State Railroad Commission yesterday to protest against the rate and exchange telephone service proposed by the Southern California Telephone Company.

Mr. Gardner was emphatic in his opposition to the proposed exchange areas. A check made by the corporation showed, he said, that 9567 outgoing calls from the studios to Los Angeles and 814 calls from Los Angeles to the studios had been made during the first eleven days in April and in the first nineteen days in June 11,989 outgoing calls to Los Angeles and 1659 calls to the studios from the city had been recorded.

Under the exchange area plan, under which a flat 10-cent rate would be put into effect for all calls between Culver City and Los Angeles, the corporation would be taxed approximately $1300 for a half-month's service, he stated.

HITS FILM EXTRAS

A production program entailing the expenditure of $7,500,000 has been arranged by the corporation for the present year, he stated. A marked increase in phone calls to and from the studios can therefore be expected, he said, and the charge therefore will be much greater.

The exchange areas will also work a great hardship on film extras, he stated. From 400 to 2000 of these extras are used at the studios daily and the corporation has a standing list of 4000 of these extras. Nearly all of them live in Los Angeles and Hollywood. If they are forced to pay 10 cents each time they call to inquire for work they will stop calling, he declared.

PLAN COST SHOWN

Ingle Carpenter, secretary of the Ince Corporation at Culver City, was the next witness. He stated that the corporation he represented makes about 2000 calls a month to and from Los Angeles and that the monthly bill for this service is approximately $141. Attorneys for the company brought out that this represented a cost of 1.6 cents a call and that this was much too low.

The installation of the meters in Los Angeles, C. E. Sleeper, engineer for the telephone company, testified, will cost about $200,000, which would be less than 1 per cent of the physical value of the company's property. Each meter, he said, will cost about $7.

An entirely new proposition, suggesting an enlargement of the present exchange areas as operated by the Southern California Telephone Company, was submitted to the commission by John Dillon, assistant engineer of the Board of Public Utilities. Mr. Dillon's proposal was regarded as somewhat radical in the fact of the company's application to contract these areas rather than to expand them.

The commission was also presented with two petitions signed by representative citizens of Beverly Hills and Sherman protesting against the company's request to be permitted to establish an exchange area for the Beverly Hills-Sherman district. The hearing will be continued at 10 a.m. today but probably will be heard only during the morning and then adjourned for several months.

"Local Laughs"

Local Laughs Editor,
Los Angeles Times.

Here is my laugh for the screen (not more than 50 words.)

.....

.....

.....

.....

.....

.....

.....

.....

NAME .....

ADDRESS .....

MOTION PICTURE THEATER I ATTEND .....

Use this blank, or paper of similar size, and write on one side only. Fifteen cash prizes will be paid for the best "Local Laughs" every week—$5, $3, $2, and twelve of $1. Prize-winning laughs, with names and addresses of contributors, will appear in "LOCAL LAUGHS" film, shown in following theaters: LOS ANGELES, Loew's State; Olympus, 3134 East 1st st. Wilshire, 521 S. Western—LONG BEACH, Palace—SANTA ANA, Yost—INGLEWOOD, Seville—HOLLYWOOD, Granada; Apollo—SAN PEDRO, Cabrillo—SANTA PAULA, Mission—BISHOP, Bishop—GLENDALE, T. & D. Send all communications to Local Laughs Editor, The Times.

Summer Season Concert Fund is Not at Goal Yet

Of the $80,000 required to finance the Hollywood Bowl summer concert season opening the evening of July 8, next, $50,000 must be collected by that day, and of that sum $20,000 is still to be raised. It was announced yesterday by Mrs. J. J. Carter, president of the Hollywood Bowl Association.

The money can be raised only through the sale of season books, and Mrs. Carter appealed to all lovers of music in Southern California to help her organization bring the world's best talent to this city by buying and urging others to buy season books, which are to be on sale at all large local music stores until July 15, next.

Season books, containing forty transferrable tickets good at any of the thirty-two concerts, cost $10, a rate of 25 cents a ticket. Tickets purchased at the gate will cost 50 cents. Concerts will be held at 8:30 p.m. each Tuesday, Thursday, Friday and Saturday night from July 8 to August 30, next. The orchestra, made up of 100 skilled musicians, including the Philharmonic Orchestra of Los Angeles and many noted artists from elsewhere, will be conducted by Alfred Hertz, who led the orchestra in the Hollywood Bowl's opening season in 1922.

The first rehearsal will be held at 9 a.m. next Tuesday.

MUSEUM JUNIOR CLUB WILL BE ENTERTAINED

PROGRAM INCLUDING PLAYLET ARRANGED FOR TOMORROW AFTERNOON

The Junior Club of the Southwest Museum will be entertained by Mrs. M. Barbara Dacier tomorrow with a party lasting from 2 to 4 p.m.

The program will include pianologues by Clarice Payne, Audrey May Ve Dall, Julie Sked and Imogene Comefort, a harp solo by Margaret Shuck, a playlet, "Snowdrop," and a Greek pageant under the direction of Mrs. Ethel Walton Wright, and other numbers by children of the club.

A motion picture showing the origin of "Dixie" will be shown with other films.

Those who are assisting in the program are Dr. John Comstock, director of the museum; Ruth Gard, Elizabeth Whitlock, Meta Spaulding, Mrs. Mary Griffith, Mrs. Herman William Fryburg, Mrs. F. Augustus Goodale and Mrs. Charles Jones.

CLOVER FIELD COMMANDER IS HONORED

Lieut. Moseley Makes Flight in Dawn-to-Dusk Aeroplane

[P. & A. Photo]

Lieut. Maughan Gives Brother Aviator a Ride

PAYING the supreme tribute that one aviator can pay to another—the privilege of flying his plane—Lieut. Russell L. Maughan, transcontinental flight here, yesterday added another honor to the many that have been given to Lieut. C. C. Moseley, commander of Clover Field, the local army airport.

Lieut. Moseley flew to San Francisco Tuesday to congratulate Maughan on his remarkable one-day, hop across the United States. Arriving there, Maughan invited him to take a ride in the ship, which hitherto had been flown by none other than Maughan himself. Moseley hesitated, but Maughan insisted and the result was that Moseley made a half-hour flight over San Francisco Bay.

The accompanying photograph was taken from another army plane by C. E. Haldeman of the Pacific and Atlantic Syndicate, who accompanied Moseley on his flight to San Francisco, and is believed to be the first published photograph of the history-making plane to be taken from the air. San Francisco Bay and Angel Island can be seen below the ship.

YOUTH HELD IN ESCAPADE WITH GIRLS

Son of Hawthorne Family Accused of Contributing to Their Delinquency

A school-day lark and trip into the desert with two young girls and two youths, all of Hawthorne, yesterday resulted in F. B. Granger, son of reputed well-to-do parents, being held to answer in Judge Archbald's court to a charge of contributing to the delinquency of one of the girls in the case.

According to Dept. Dist.-Atty. Joca, young Granger, together with two girls and George Perry and George German left Hawthorne the afternoon of April 4, last, and drove to a cabin on the Mojave Desert near Lorraine and there remained for the night.

According to Joca, one of the girls' parents caused young Granger to be jailed in Redondo Beach when he returned from the cabin. Granger was asserted to have been released the following morning and to have driven the girl's parents to San Diego in search of their daughter. While the parents were looking for the girl in San Diego, it was said, Granger drove to the cabin and took the girl back to Hawthorne.

Perry, also accused of contributing to the delinquency of one of the girls, was held to answer some weeks ago.

"AD" EXPERT TO SPEAK

Charles L. Estey, nationally known advertising expert, will be the chief speaker at the Hollywood Advertising Club on Tuesday. Estey is to speak on "How Hollywood Can Use Advertising." All Hollywood business men will be invited to attend.

ATTACK CASE HEARING

Salesman is Accused of Attempt to Assault Woman

The preliminary hearing of Gus M. Wilson, charged with an attempted criminal attack on Mrs. Novia Brisco of 574 Eastmont avenue, Montebello, began yesterday before Justice Forbes.

It is charged that Wilson, in the capacity of a real estate salesman, forced his way into the woman's home, dragged her into a bedroom and there attempted to assault her. She fought him off and drove him out of the house with a revolver, which she grabbed from a dresser. The case is being prosecuted by Dep. Dist.-Atty. Murray and will be resumed today.

ATTACK ATTEMPT IS REPORTED BY WOMAN

INTENDED VICTIM TELLS OF ESCAPE FROM DRIVER OF AUTOMOBILE

Edith M. Lindsay, 208 Winchester avenue, Alhambra, reported to the police yesterday that a man attempted to attack her on her way home Wednesday night. The man accosted her at Westmont Drive and Stockbridge avenue and tried to force her to get into his automobile, she said. After a fight, according to her story, she succeeded in breaking away from him.

He drove away in his machine before she could summon neighbors from their house, she asserted. Miss Lindsay said her clothing was torn and her body bruised in the attempted attack. She described her assailant as shabbily dressed man, about 35 years of age, of about five feet eight inches in height and weighing about 150 pounds.

BOYS HELD AS BURGLARS

Accused of being a "baby" skylight burglar gang, Eli Soto, 13 years of age; Pedro Enrico, 8; Luis Torres, 10, and Ceballos, 12, were taken into custody yesterday by members of the police reserves. Found in possession of tools stolen from the American Furniture and Fixture Manufacturing Company of 2016 Violet street, the youthful quartet confessed to entering the establishment through the skylight, the officers reported. The boys were turned over to the juvenile authorities.

SPEEDER GETS TEN DAYS

Ten days in the City Jail will be served by Laville Wenchel of Inglewood for making fifty miles an hour on Compton avenue. The sentence was imposed by Police Judge Richardson. Winchel was arrested several days ago by Motorcycle Officer Fredenburg.

You'll Want a New Model

Victrola

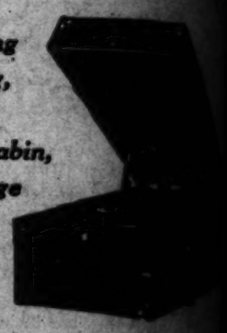

Just the thing for camping, touring, mountain cabin, beach cottage

—all year 'round entertainment!

Comes in a neat oak or mahogany that closes up and has a handle for carrying. Also has record carrier and cup. Price $50.

$5

Delivers it to Your Home
Balance Payable $1.00 a Week

COLYEAR
"Where Bargains Rule"
507-509-511 SOUTH MAIN ST.
Near Fifth and Main Streets

FERTILIZATION IRRIGATION Are among the subjects in detail in the FARM AND HOME MAGAZINE issued with the LOS ANGELES SUNDAY TIMES

The Street Railway Plan For Meeting Power Shortage

DUE to the light rainfall last winter, Southern California is facing a shortage of electrical power which has caused the State Railroad Commission and the Board of Public Utilities of the City of Los Angeles to issue orders for the conservation of power by the Los Angeles Railway. Under these orders, the street railway will start tomorrow on a program for reducing the consumption of electrical energy.

The company will do its utmost to meet the demands for power saving *with the least possible inconvenience to passengers* and asks the co-operation of patrons during the emergency. Three methods of conservation will be established at once.

FIRST, FEWER STOPS:—A general rearrangement of stops on the greater part of the system will be made under the supervision of the Board of Public Utilities. While this will mean a few steps more walking for some patrons, it will be an important part in the necessary job of conserving power.

SECOND, TURNBACKS:—On some of the lines cars will turn back before reaching the far-terminals and service between the turn-back points and the terminals will be provided by shuttle cars. Considerable power can be saved in this way as lighter cars, which consume less power than the main line cars, can be used on the ends of the lines and can be placed on schedules to meet travel demands of the districts.

THIRD, USE OF BUSSES:—All available busses of the Los Angeles Railway will be put in service. Twenty-one more busses are to be delivered within a month.

Present indications are that midday and night service will be reduced but that the rush hour service of morning and evening will not be cut materially.

The lights in cars, company buildings and shops will be reduced as much as possible. Power economies are being introduced in the shops but *the construction of new cars will not stop.*

The company believes that the interests of the greatest number can be served better by effecting the power economies mentioned above, such as using "shuttle" cars at the ends of lines and reducing the stops than by a general reduction of the number of cars operated.

The power shortage is a condition of nature which affects all industries in Southern California and requires the willing co-operation of every industry and every individual until normal conditions are restored.

THE LOS ANGELES RAILWAY

...e'll Want a New Model 50

...ictrola!

...the thing ...mping, ...g, ...tain cabin, ...cottage

...year 'round home ...entertainment!

...in a neat oak or mahogany ca... ...es up and has a handle for carry... ...lso has record carrier and needle... ...rice $50.

$5

...ers it to Your Hom... ...e Payable $1.00 a We...

...OLYEAR "Where Bargains Reign" ...9-511 SOUTH MAIN STR... ...ear Fifth and Main Streets

...ES of the Los Angeles ...are to be delivered ...educed but that the rush hour ...educed as much as possible. ...duction of new cars will not ...ber can be served better by ...uttle" cars at the ends of lines ...of cars operated. ...industries in Southern Cali... ...very individual until normal

For ...ge

...AD INDEX

Page.
...STREET... 11
... 11
... 11

WANTED—HELP—Male

Investment Required

OWN AND OPERATE OWN EQUIPMENT. Opportunity to take active interest in transportation company operating under franchise. $8000 investment yields excellent income, starting immediately. Twenty-four hour operation, twenty-six days every month. Steady work. Bank reference. Full information at personal interview only and not over phone. Tel. VEnice 9487. 1036 E. 9th st. or Hampstead 8748. 1045 Cypress st.

WANTED—HELP—Female

Miscellaneous

SOLICITORS
Or those who KNOW
They can sell
ADVERTISING.

Young ladies between ages of 25 and 30, of good appearance and address, with at least a high school education.

An attractive proposition is offered in the advertising department of the newspaper that has led the world in advertising the past three years.

To one desiring to learn advertising with the intention of making it a life work this offers an exceptional opportunity. To the one experienced in selling, a permanent position with a good future, is assured.

See MR. SPALDING, Room 12, Second Floor, THE LOS ANGELES TIMES, First and Broadway.

SCREEN ARTISTS
PRODUCTION ASSOCIATION
Desires to interview men and women who can qualify for possible motion-picture future.
EXPERIENCE UNNECESSARY.
If you expect to buy your way into the game don't waste our time.
This is not a commercial agency.
WE HAVE NO JOBS TO SELL.
Take SANTA MONICA car or SUNSET BUS to
1520 GORDON ST. Holly. 1918.

WOMEN.
We have best equipped method in Los Angeles for thoroughly training in selling position. Have at a premium offering to yourself to make money and prepare yourself. Do you want to earn money while learning? Call SECRETARY, THRIFT 5083.

WOMEN
Up a new educational outdoor club specializing; I want only the people personally acquainted with the people's people; poise and good appearance. The work is fascinating and pay good. Only selected will be taught this work that pays weekly. Mr. Adams 8 to 9, FLOWER, Vandike 8462. ANNETTE KELLERMAN.

WOMEN
WHO LOVE HOMES.
Will be interested in telling others how to secure them. We give free training. Call MANAGER, 306 Central Bldg.

CUTTING & DESIGNING
EMPIRE SCHOOL
Ladies wanted to learn on power machine. Beautifying, Embroidery, dresses etc.
128 W. 3RD ST. CORNER SPRING st. ROOM 518, SYMSON BLDG.

YOUNG woman, experienced in selling or who think she can sell wanted. A permanent position with a firm well established and well known corporation. If interested reply giving experience, age, etc. Address R, box 161, TIMES OFFICE.

CLERICAL GIRL, good and accurate at figures. $100 to $110 to start. Also girl clerk, $100. BIG, $100. Steno. $100. F. P. BEAVIS, Grand 1012 for EVERYTHING HUMAN FOR THE OFFICE. Chapman Bldg.

WITH couple, chauf., cook, housekp. $150 transition, generals, room.
Mrs. Ward, 1000 Lucas.
L. A. HOLLYWOOD EMP. AGCY., 208, 209 S. BROADWAY.

PERSONAL maid, $75. Parlor maid, $70. Nurse, L. A. $60. Cook, Pasadena, $60. Nurse, $60. Angeles Bureau, 718 Brewery Block. BONDED SERVICE.

ROOM, STENOS, FINE OPENINGS $100-$110. Steno. country club, $100. Lunch. Typist-clerk $95. F. P. BEAVIS Agency pays $100 for "EVERYTHING HUMAN FOR THE OFFICE." Chapman Bldg.

TEACHER OR ADVANCED STUDENT for vacation position. Must have attractive, tactful personality. Congenial social environment. Unusual opportunity. Address L, box 356, TIMES BRANCH.

MOTION PICTURE CO.
Wanted at open 12 young ladies. Must be well dressed for picture now producing. Apply 127 BROADWAY, room 208.

WANTED—Ambitious well educated young women to prepare for executive office positions. Tuition may be earned. Write MARIAN MANLY BUSINESS COLLEGE, Main 4884, Tucker 5186.

SCHOOL TEACHERS
Do you want a pleasant and profitable vacation? Write Department 1, Call BR. MORRISON, Hollywood 1822, 8:30 to 10 a.m.

WOMEN AND GIRLS WANTED—
To learning and holding better hair purchase, to learn. Also beginners taken for power machine. 234 S. SPRING st. Phone 8244.

SERVICE, Tuesday, cook, housemaid, butler, $150. $175; chauf., cook, $175; parlor maid, $70; general maid, $75. Angeles Bureau, 718 Brewery Block. BONDED SERVICE AGCY. 207 Chamber of Commerce.

YOUNG LADY for office work in exchange for room and board. Apply Switchboard, 10 Wilcox Hotel, 1200 W. 7th st. BLACK BLDG. HILL AT FOURTH.

EXPERIENCED process or ballet frame operator, good pay and steady work. AMERICAN DYE WORKS, 364 E. Washington.

YOUNG lady companion for invalid woman, free with, drive occasionally. Call in person.

An attractive position for lady with good voice and music. Apply 1418 WILCOX AVE., Hollywood, between 12 and 1.

5 COLLEGE students of very pleasing personality, Spanish or French, for Friday, 717 WRIGHT & CALLANDER BLDG.

LADIES for special work, order dept., Dry Goods, $25 to $35 weekly. Apply 117, 124 W. 6TH ST.

GIRLS and young women, Boys Brs. Cafeteria, day and night, 1 to 6 p.m. 6 HILL, upstairs, See Mrs. Walker. No phone.

Big city firm can use 2 neat businesslike young ladies. Apply SPEC. ORDER DEPT. 404 BLACK BLDG., 4th-Hill.

LADIES, earn independence. Never varying pay with LEADER COLLEGE, 706 S. Hill, 848 Stoer. See Inst. Course adv.

TEACHERS colleges, high or grade, entire section. PINK TEACHERS AGENCY, 616 S. Main.

LADIES all around beauty culture, raise hands. FRENCH WAVE SHOP, 726 S. Alameda.

LADY—LIGHT WORK OVER FOR ROOM, BOARD AND FREE STENOGRAPHY. COURSE, 741 S. HILL, RM. 520.

AMBITIOUS YOUNG WOMEN TO TRAIN FOR BUTTES IN RETAIL STORES. 604 ROLLINGSWORTH BLDG. 6TH AT HILL.

WANTED — Marcel waver. Must be finisher. 1011 HOLLYWOOD BLVD.

Need 4 lady solicitors. Call in person. 404 BRYSON BLDG., 2nd & Spring.

WANTED—Night nurse for institution. AN-tujas 6111.

WOMAN if you are honest and no place to sleep, call at 629 CROCKER ST.

WANTED—Teachers, Cal. Apts. Nor., Pa. Civic TEACHER AGY., 501 Mack Bldg.

FRANCIS School of Millinery and Designing. 722 BRYSON BLDG. Main 0634.

Store and Office

BOOKKEEPER, Stenographer, BUNDING MONEY'S CLUB (no agency.) 442 Brady Bldg.

NEED 3 more girls to prepare on COMPTOMETER for inventory work. BEING Comptometer School, 541 Douglas Bldg.

STENOGRAPHY, speed-building, secretarial course. EFFICIENCY BUSINESS COLLEGE, 747 S. HILL. (See inst. adv.)

SPLENDID opening for young girl in high-grade position. Experience not required. Apt. L, box 347, TIMES BRANCH.

LADY ASSIST OFFICE FOR STENOGRAPHY-BOOK-KEEPING COURSE. 747 S. HILL, ROOM 520.

FIX, typist-typist. State age, experience, and expected salary. Address M, box 378, TIMES BRANCH.

CAREFUL stenos for an attorney, state salary and Cal. experience. Address KAY, Washington Bldg.

EXPERIENCED ready-to-wear saleswoman. JWITZERS, INC., 1118 W. 7th st.

SALESLADY for ladies' ready-to-wear. Apply 6429 S. VERMONT.

SILLER (a typewriter, age 20-35. $90 $14 Pac. FINANCE Bldg. 6-Olive. (Agcy.)

WANTED—Young girl for office in small paint shop. Apply 5129 S. VERMONT.

WANTED—HELP—Female

Store and Office

THOROUGHLY EXPERIENCED
SALESWOMEN
for Coats and Suits.
Must furnish good references from high-class concern.
Apply Superintendent's Office, Mezzanine Floor.
THE BEDELL COMPANY,
SIXTH AND BROADWAY.

BK-KP., CASHIER $120
BK-KP., LIGHT STENO. $100
SECY., Hollywood ..... open
CLERK, STENO., R.R. exp. $100
STENO., legal ..... open
STENO., mercantile ..... open
EXPERT TYPIST, learn bk-kp. $100
STENO. (sales correspondence) $90
CREDIT CLK., authorization ..... $75-$80
ASST. BUYERS, local exp. ..... open
ORGANIZATION BUILDERS EMP. AGY., 406 Central Bldg., 6th and Main.

BOOKKEEPER, prtg. lithograph ex. $130
LEGAL STENO., light work $125
BOOKKEEPER, A-1 instructor start $125
TYPIST-BILLER, Hollywood $100
GENERAL insurance Stenographer $125
BOOKKEEPER, light stenographer $125
STENOGRAPHER-CASHIER $100
MONROE CALCULATOR & Typist $100
BURROUGHS BKPR. downtown, start $100
SWITCHBD. OPER., steno. Holly. $85
LOS ANGELES COMML. SERVICE (Agy.) 711 Van Nuys Bldg. 7th & Spring Sts.

STENO., rapid (94-25.) East Tth. $110
STENO., sales correspondent $100
STENO. (copy) exp.) part time. $60
STENO. (exp.) (2 mgrs.) $100
AUTO STENO. (ex. contracts) $115
MONROE CAL. TYPIST $100
STENO-Clerk (Holly.) $100
PACIFIC AUDIT & SYSTEM CO., INC., 802 Story Bldg. (Agcy.) 6th & Hdwy.

BEGINNER BK-KP., downtown $85
OFFICE CLERKS, (2) downtown ..... $70-$85
STENO., Cal. fire ins. exp. ..... $115-$125
DICTAPHONE, R.R. exp. $115
BANK TELLER, local exp. ..... open
APPLY EARLY, OPEN 8 A.M.
SELECTIVE SERVICE EMP. AGY., 301 Consolidated Bldg., 607 S. Hill.

BOOKKEEPER, ½ time. Must be thoroughly competent to adequately keep double entry set books, small corporation and make up operation monthly statement operations. Position open Aug. 1, but selection made before July 15. Answer application, stating experience, age and compensation desired. Address M, box 400, TIMES OFFICE.

STENO. CREDIT EXP. $97.50
ASST. SKPR., A-1 PERSONALITY $130
COST CLERK $85
STENO.-SKPR. $100
A-1 STENO., INS. EXP. ..... OPEN
LEGAL STENO. ..... OPEN
L. A. EMPLOYMENT BUREAU (Agcy.) 729 CONS. BLDG., 6TH AND HILL.

STENO AND BILLING CLERK—
Must be thoroughly experienced, capable of handling detail work. Salary $100 to $120 to start. Call or write Mr. Ward, 1000 S. Broadway, Mr. Clover J. Oxley, Mr. Meraity Co., 201 S. Ave. 17.

WANTED—Intelligent, capable stenographer for 4 large firm. Prefer one who has knowledge of figures. Answer stating age, experience and references. Good salary to the right party. Address M, box 401, TIMES BRANCH.

BOOKKEEPER ..... Start $100
SWITCHBOARD oper., typist ..... $85-$90
STENO. (Hrs. 1 to 5) prof. manager $90
STENOGRAPHERS (2) $85, $100, $110
CALIFORNIA COMMERCIAL SERVICE (Agcy.) Finance Bldg., 6-Olive. (Agcy.)

REFR.-STENO. A-1 ..... $130
TYPIST BILLER, single $100
STENO., 5 hours $60
STENO. (outside) ..... $85 wk.
CONSOLIDATED AGENCIES, INC. (Agcy.) 740 So. Broadway. Suite 901.

STENOGRAPHERS, several ..... $90 to $125
EXPER. two are 25 to 30 $100 to $115
TYPISTS $80
PACIFIC COMMERCIAL SERVICE AGCY., 502 Title Insurance Bldg.

YOUNG lady for physician's office, not under 25 years of age, good appearance, typing. Salary to commence $90 per month. Increase with experience. Apply 511 C. C. CHAPMAN BLDG., 10 to 10 mornings.

POSITIONS waiting, learn COMPTOMETER, BURROUGHS, ELLIOTT - FISHER bookkeeping, typing, 2 to 6 months. Book-keeper, Eve. Day-note class Tuesday. Co. 1300 March-Strong. TU. 4101. See inst. ad.

WANTED—Stenographer with slight knowledge of bookkeeping. Prefer one with experience in writing mortgages and trust deeds. Address M, box 438, TIMES BRANCH.

WANTED—Young lady as assistant for general office work. Must be good typist. References required. Address, in own handwriting, address L, box 567, TIMES BRANCH.

STENOGRAPHER—Splendid opportunity to get into business for yourself. Must have ability to financially responsible. Write for interview. BOX 323, Station C, Los Angeles.

WANTED—Millinery saleswoman, must be thoroughly experienced, with local trade; references required. Apply C. F. MAHANEY, 424 So. Hill.

GOOD opportunity awaits stenographer who will take charge of public stenographer office. Address L, box 328, TIMES OFFICE.

WANTED—Girl for sofa fountain. Some experience preferred. 1401 W. 16TH ST.

Saleswomen and Solicitors

LADIES

Do not let past experiences kill your chances for big money; our new organization now forming on large subdivision will make you thousands of dollars will be built on the short system. Bonus, instruction chart, and a chance to advance. Only ambitious will profit. YOU at all times. Handy commissions, drawing account, you need not. This will be an organization of people of refinement, culture and ability. See me morning, 711 WEST SEVENTH ST., inquire at information desk for Jordan, director of sales.

SALESWOMEN.

GET THE FACTS about our proposition that is selling now. You can positively make big money. Big commissions and a bonus. You'll like the live wire organization.
815 S. FIGUEROA ST.

SALESLADIES — We have a nifty line of afternoon dresses, bungalow aprons, etc. Big profits and a big seller. Others are earning $37 per day selling them. This is worth your while to investigate. Call at once, company, Call Call. PHONE CO., 3600 Santa Monica Blvd., upstairs.

SALESWOMAN—We have an opening in Hollywood for lady who can sell outside dresses. Salary and commission. Call at office and partly we will guarantee $35 per week. Apply 1000 S. HOLLYWOOD PL. CLIFTON'S BLDG., Hollywood.

BEAUTY parlor operators and cosmetic demonstrators with small capital can secure co-operation in establishing new business. Information 1000 HAAS BLDG., 7th and Broadway.

WANTED—Women who are specially well connected to solicit high-grade portraits. No coupon solicitors need apply. Good commission to right party. Telephone Hampstead 1800.

SALESWOMAN, over 30 years of age to sell OLEVENIT lingerie to 3 beautiful colors (black, tan, white). Must have car. Best of work, women and money. Write box 1800 to 1718 Wilcox, Wilcox or call 521 W. 10TH.

WOULD you like to make $10 per day? We can use several more salesmen in connection with our Los Angeles office. See MR. FRENCH, with American Toy Mfg. Co., at 431 Allen st.

REFINED saleswomen to sell new summer frocks direct to customer. Liberal commission. Apply at WEST COAST APPAREL CO., 1906 W. 9th st.

CHOICE territory and excellent opportunities for every manager and saleswoman to handle high class line facial preparations. 1019 HAAS BLDG., 7th and Broadway.

WANTED—10 GO-GETTERS
PAYS SEVEN DOLLARS DAILY
EVERYBODY A PROSPECT. 605 SAN FERNANDO BLDG., 4TH & MAIN.

SOLICITORS wanted to work with live organization. Make from $10 to $15 per day. Dr. THOMAS, 418 C. F. Johnson Bldg., between 8.30 and 10.30 a.m.

MORE buyers for real estate than I can handle. Prospects furnished 75% commission to you. Ph. MR. MARGO, Hampstead 1883 or HEmpstead 9260.

LADIES, you can make money selling our household specialties. Phone Holly 1a-vestigate. Rm. 423, 548 S. SPRING.

LADIES—Your opportunity to make money easy is limited. Call Dr. Not main 1884. 406 KERCKHOFF BLDG.

SALESWOMEN by Franco-Am. Hygienic Co. L. A. & sur. towns. $20 HAAS BLDG.

BIG money per week, day. WESTERN MOTOR SERVICE CORP., 531 W. 6th st.

STYLISH season calendars, Live proposition. Pay every night. 707 GARLAND.

WANTED—3 neat sales girls. Apply 8:30 to 11, 4th floor, 729 S. BROADWAY.

LOCAL solicitors wanted for THE GOOD WORLD, "STORIES." 6874 Hesseta ave.

CREW managers, demonstrators, salesmen, city, out of town. 716 S. GRAND.

Trades

BEAUTY parlor operator wanted. Must be all-around worker, first-class maceller, capable massage shop and teach others. Salary and good percentage. 718 S. GRAND.

SITTER, capable of making alterations, specialty shop. Only thoroughly experienced need apply. LEDGETT'S, 3800 W. Pico.

DRESS makers, first-class shop, experienced makers. Call 2101 S. HOOVER. Phone JEfferson 4879.

WANTED—Fancy spotter and presser for dry cleaning department. ROYAL LAUNDRY, 405 S. Raymond, Pasadena.

2 FIRST-CLASS dressmakers. NEW DRESS MAKING, 1006 Black Shop. Call after 10 o'clock.

WRISTPIN filer and piston grinder. Apply MOTOR GRINDING CO., 1018 W. 11th.

OPERATOR, A-1 manicurist wanted. Apply 1000 S. HOOVER, 7TH ST.

FANCY finisher, underwear, feeding on Hoffman. 1304 W. 20TH ST.

WANTED—HELP—Female

Household and Domestic

WANTED — Middle-aged woman, general housework (small family); someone permanent, looking for home rather than high wages. References. Phone INGLEWOOD 127.

STRONG honest woman in own home to care for boy 17 months. Small house and cook for 2 adults. References required. Wages $10 week. 10026 S. HOOVER, Athens. "P" car on Main st. to 101st st.

WANTED—Good cook for sanatorium work. Apply 481 N. NORMANDIE PLACE. Take H car to Rosewood Ave., walk west 4 blocks.

WANTED—White girl, not over 35 yrs., to cook for 6 people, boys private school. Position permanent. $50. Kab. Phone Garfield 5776.

WANTED—Woman for gen. housework and mother's helper. Light work, western part of city. MR. MOREHAUS, Vandike 2361.

GOOD, reliable white woman, general housework, small family; small washing, assist cooking. Good, permanent home. $30 per month. Call 565-308.

EXPERIENCED white woman to do cooking and laundering only. All electric appliances for laundry. Small family. Good wages. Permanent. Call GRanite 6817.

RELIABLE woman for general housework and care of 3 small children at $35 mo. 1292 W. 37TH PL. BEacon 2548.

EXPERIENCED general housework, plain cooking, small family. HEmpstead 9635. 6807 DE LONGPRE AVE.

COOKS, $85, Generals, $75. Helpers, $40. Mtn. hiper, $30-$35. Day cooking, $60. 4382 SUNSET BLVD. (AGT.) SO. 3011.

WHITE experienced woman to care for children, $40 a month. Good home. DUnkirk 3040.

TWO-ROOM APARTMENT RENT FREE FOR HOUSEWORK IN SMALL FAMILY. INQUIRE 6175 YORK BLVD.

WANTED—Experienced woman to take full charge of cooking and laundry. Small family. Call GRanite 6817.

WANTED—White lady for general housework and plain cooking. 2401 CRENSHAW BLVD. EMerson 1662.

CAPABLE white woman to go to beach for general housework and assist with care of children. PHONE 54468.

WANTED—Girl for good home, 2 adults, good home. 1000 S. SYCAMORE. R car marked La Brea.

WOMAN for general housework, to go to Bear Lake for July. 71002.

WANTED — White woman for general housework, 2 adults. Call 52045.

GIRL for general housework. $30 per mo. 5 in family. 73384.

GIRL for general housework. $30 month. Call 1002-20.

RELIABLE girl wanted for general housework. 1914 MORGAN PL.

Hotel, Restaurant and Club

WANTED—Experienced luncheon waitress. THE BETTY VAN ROUTE TEA ROOM, 1200 W. 7th st.

WANTED—Young girl for waitress, fountain. HOOVER LUNCH, 109 Willard st.

WANTED—Waitress, attractive young and neat, $15 to start. 4117 MONETA AV.

WANT—Cook for small cafeteria. 5157 SO. WESTERN AVE.

Professions and Vocations

2 GRADUATE T. B. nurses. 211 FERGUSON BLDG., 307 S. Hill.

Investment Required

SOLICITOR to take over cleaning and dyeing establishment. $900. Good money-making proposition. Write Box 329, Station C, Los Angeles, for particulars.

WANTED—HELP—Male and Female

Miscellaneous

SALARY AND COMMISSION
FOR LIVE
SALESMEN AND SOLICITORS

THE FRANK MELINE CO.
Has the best opportunity for sales men and men on a real new product which offers unlimited possibilities. We must have high class people for our organization and are willing to pay the money you earn. No experience necessary provided you mean business. Salary and Commission.
See MR. KENNEDY, morning
MAIN OFFICE, Third Floor Bun Bldg. Hill at 7th.

WANTED—Male people, men or women preferably those acquainted with grocery, drug or department store trade. If you want to make a change up or to at once, 626 W. 8TH, from 9 a.m. to 6 p.m.

COUPLE, chauffeur, houseman, cook. $200
Couple, chauffeur, garden, cook $175
Couple, garden and cook $150
Couple, chauffeur & cook for 1 lady. $125
SWEDISH AGENCY, 1014½ S. Broadway.

BRAND new fast selling specialty. 100% profit. Demonstrate. Call day or evening. 119 1-4 W. 30TH ST.

SALESPEOPLE, with or without car; desirable work, good pay. 1025 W. WASH.

Instruction Course

FRANCES Schole of Millinery and Designing, teaching from A-Z. Good milliners in demand. Tuition reasonable. Individual instruction. 722 BRYSON Bldg. Main 0634.

MR. STANLEY'S studio of beauty culture Marcelling, water waving, perm. waving, bobbing and shingling. Cheaping, training. 4320 S. HOOVER, Suite 202.

FLORENTINE Beauty College teaches marcel, water waving, hair dressing, dressing and bobbing. Tuition prepaid. 1000 S. BOYLE & ALCOTT, 324 S. BDWY. M. 6.

LEARN A $10 PAYING TRADE.
PLASTERING, PLAITING, TILESETTING, RAPID BRICKLAYING & PLASTERING SCHOOL, 318 SO. FIGUEROA.

ENROLL NOW FOR NEW SUMMER CLASS IN BEAUTY CULTURE & MARCELLING. Day or evening classes. Tuition reasonable. 4th floor, 8 WESTERN AVE. Tel. 56[illegible].

LEADER COLLEGE, 706 S. HILL, 4TH FL. LADIES, LEARN BEAUTY CULTURE AND HAIRDRESSING. DAY AND EVENING CLASSES ESTABLISHED 18 YRS.

$50 INV. MAKES YOU BOOKKEEPER, STENOGRAPHER AND GIVES POSITION PERMANENTLY. 747 S. HILL, RM. 520.

COMPTOMETER, Burroughs & Elliott Fisher, Day, Eve. 1500 March-Strong. BALESMANSHIP, LA SALLE EXT UNIV. 815 S. HILL, SUITE 714. Vandike 0462.

LA SALLE EXT. UNIV. Accounting Dept., 824 Title Ins. Bldg. MPropolitan 8486.

ADVERTISING, Salesmanship, Correspondence. HOLMES BARBER COLLEGE, 628 S. HILL.

WANTED — Men to learn barber trade. AMERICAN BARBER COLL., 534 S. MAIN.

NATIONAL AUTOMOBILE AND ELECTRICAL SCHOOL, 4084 S. FIGUEROA ST.

COMMERCIAL artists trained practically. Y.M.C.A. SCHOOL, 715 S. Hope.

LEARN $25 to $50 week; room chocolate dipping. ALICE LLOYD, Holly 2496.

LEARN WELDING, OXYACETYLENE AND ELECTRIC. 112 W. WASHINGTON.

TO LEARN show you road, large, more INTERNATIONAL C. S. 714 S. Hill.

WANTED—Agents and Canvassers

SALES people, men or women, city or country, with or without cars, are making good money, a few more openings with opportunity for advancement. Address G, box 117, TIMES OFFICE.

SALESMAN for quick seller, $5 to $10 a day. Large profits to salesman. Apply 1011 S. BLAUNER.

EMPLOYMENT—Agencies

EFFICIENT COLORED HELP. Good wages. KATHERINE BARR, Agency, 109 Court st. Tucker 1206.

WANTED—Cases quick, ALL COLORED. Good jobs, best help. Phone Ardmore 1000. Old Reliable, 211 E. 2ND. Trinity 6471.

WANTED—SITUATIONS—Male

Miscellaneous

I HAVE A WIDE ACQUAINTANCE IN HOLLYWOOD AND LOS ANGELES. WOULD LIKE TO CONNECT WITH LARGE FIRM AS COUNTRY MAN. BELONG TO SEVERAL CLUBS. ADDRESS L, BOX 14, TIMES OFFICE.

WANTED—A position by a middle aged Canadian gentleman of education and experience as manager, or a position of trust, or to act as private secretary. Can take charge of office or business. Can say some good of himself. Address G, box 127, TIMES OFFICE.

EXECUTIVE ATTENTION—
Graduate of Purdue University of electrical engineering, class 1913, wants executive position, engineering position. Address A. JACKSON, 1000 Espanada ave., Long Beach, Calif.

AMERICAN, single, 44, of good reference and ability, willing to go anywhere, desires position which leads to advancement. Recently arrived from Mass. Address F, box 305, TIMES OFFICE.

YOUNG man, student living at home, wants outdoor employment all or part time during vacation. Strong, capable, good character. Ref. DUnkirk 6161.

ST trustworthy man, of any kind with any mfg. or lumber firm, requests interview. W. E. YELTS, Route 3, Box 470, Inglewood, Cal.

MARRIED man, steady, reliable, wishes steady work, warehouse, factory or anything. 247 N. HOPE ST.

BOY with bicycle wants job as del. or errand boy. DBeaut 1701. Can drive machine.

EX-SERVICE MAN 28, COLLEGE EDUCATED, BEPO, CORRESPONDENT. MAin 8530. APT. 47.

BOOK-KEEPER, accountant, has spare time, will post your books. Address G, box 377, TIMES OFFICE.

COLORED help, best kind; chauffeurs, cooks, waiters, porters, janitors, etc. PEO. IND. CHURCH, 1400 Central. HUmbolt 8179.

ELDERLY white man, neat, wants work, dishes or cleaning; city; small wages. Ref. VAndike 5039. HARLEY.

WANTED—SITUATIONS—Male

Miscellaneous

YOUNG man, American, five years spent in South America in import and export trade, Spanish correspondence, expert stenographer and typist, banking and general selling experience, seeks connection with reliable firm. Address J, box 170, TIMES OFFICE.

CLERICAL or mechanical work, a.m. or p.m. Address G, box 128, TIMES OFFICE.

EXPERT colored shoe shiner wants position. Phone Vermont 9099.

BY Japanese, laundry or housework, good ref. Ph. BEacon 5482. WATANADE.

EXPERIENCED janitor wishes work. AXridge 4714.

EXP. Korean student wishes office cleaning work after school hrs. VAndike 4188.

ELDERLY man desires work, exchange for board and room. Faber 5074.

MAN wants work. Has a Ford car. PHONE 524-837.

YOUNG CHINESE MAN WANTS ½ DAY WORK ANY KIND. MEtropolitan 5696.

Store and Office

HALF-DAY work wanted by young man attending business college. Ambitious and a real worker. Can assist with books, carry responsibilities. HENDRICKSON, MEtropolitan 0133.

YOUNG man, 23 yrs., graduate of high school and college, 4 yrs. office, sales and legal experience. Address G, box 127, TIMES OFFICE.

YOUNG man 23, married, wife experienced office and sales work, good personality, wants position, full or part time. W. H. B., 5004 N. GRIFFIN AVE.

ACCOUNTANT—With public accounting experience seeks position to make connection with concern desiring part time service. Address L, box 300, TIMES BRANCH.

YOUNG man, 21, college graduate, experienced accountant, handwriting and auditing, desires position with good firm. Address M, box 374, TIMES BRANCH.

I HAVE built, sold and store exp. I am 28. Drop me a line and I'll call and see you. E. M. SWENK, 5326 Dayton av.

MAN requires situation, timekeeping, factory work and general office experience. Address G, box 106, TIMES OFFICE.

YOUNG man wishes part time office work to help defray expenses while attending business college. Tucker 2604.

ALERT young bus. man, exp. credits, collects, publicity, wants change. Address G, box 146, TIMES OFFICE.

WANTED—Position as bookkeeper or general office man, best refs. Address M, box 341, TIMES BRANCH.

ASSISTANT to executive, experienced stenographer, meeting public. Address F, box 279, TIMES OFFICE.

BOOKKEEPING, part time. Expert accountant, low as $15 a mo. GRANT, Main 8539.

EXPERT ACCOUNTANT has spare time extra work DEWAR, Byrne Bldg. Vandike 8097.

BOOKKEEPER, part time, large or small set to do. DBeaut 4981.

EXPERIENCED public accountant, 12 years M. box 377, TIMES BRANCH.

ACCOUNTANT will install systems and keep books part time. THiebe 8291.

Salesmen and Solicitors

YOUNG man with selling ability, desires position with reliable firm. Salary commensurate. Address J, box 132, TIMES OFFICE.

WANT to build up your business? Have a car and will work on commission. 5002 S. FIGO. 74813.

Trades

WANTED—By middle-aged man, exp. work in pump, boiler or engine room. C. E. 1. 403 TUJUNGA AVE., Burbank, Cal.

CARPENTER good face worker, wants long or short job anywhere, work cheap as must have work. Ask for CARPENTER, Home 2208 S. 2ND st.

ELECTRICAL helper rough-in, fixtures and fixtures. First-class. 1 yr. L. A. exp. Best ref. 430 CLIFTON ST. Capitol 5074.

PRINTER, all-around man, experienced, reliable, steady, some knowledge. Vandike 7123.

MASON, A-1, fireplaces and porches a specialty. Want job. Ph. THornwall 3783.

PLASTERING, tinting and cementing. first-class workmanship. Phone AXridge 6608.

CEMENT finisher, A-1, all around, steady, reasonable. GARVER, Vandike 5622.

WINDOW washing & housecleaning wanted by young colored man. HUmbolt 1434-J.

CEMENT finisher, expert in all kinds cement. In or out of city. AYmes 4818.

CARPENTER wants work, day or contract. Good finisher. Empire 4431.

CARPENTER, quick action on small jobs. Will take a chance up on it at once. 626 W. 8TH, from 9 a.m. to 6 p.m.

COUPLE, chauffeur, houseman, cook. $200
Couple, chauffeur, garden, cook $175
Couple, garden and cook $150
Couple, chauffeur & cook for 1 lady. $125
SWEDISH AGENCY, 1014½ S. Broadway.

BRAND new fast selling specialty. 100% profit. Demonstrate. Call day or evening. 119 1-4 W. 30TH ST.

SALESPEOPLE, with or without car; desirable work, good pay. 1025 W. WASH.

Instruction Course

FRANCES Schole of Millinery and Designing, teaching from A-Z. Good milliners in demand. Tuition reasonable. Individual instruction. 722 BRYSON Bldg. Main 0634.

MR. STANLEY'S studio of beauty culture Marcelling, water waving, perm. waving, bobbing and shingling. Cheaping, training. 4320 S. HOOVER, Suite 202.

FLORENTINE Beauty College teaches marcel, water waving, hair dressing, dressing and bobbing. Tuition prepaid. 1000 S. BOYLE & ALCOTT, 324 S. BDWY. M. 6.

LEARN A $10 PAYING TRADE.
PLASTERING, PLAITING, TILESETTING, RAPID BRICKLAYING & PLASTERING SCHOOL, 318 SO. FIGUEROA.

ENROLL NOW FOR NEW SUMMER CLASS IN BEAUTY CULTURE & MARCELLING. Day or evening classes. Tuition reasonable. 4th floor, 8 WESTERN AVE. Tel. 56[illegible].

LEADER COLLEGE, 706 S. HILL, 4TH FL. LADIES, LEARN BEAUTY CULTURE AND HAIRDRESSING. DAY AND EVENING CLASSES ESTABLISHED 18 YRS.

$50 INV. MAKES YOU BOOKKEEPER, STENOGRAPHER AND GIVES POSITION PERMANENTLY. 747 S. HILL, RM. 520.

COMPTOMETER, Burroughs & Elliott Fisher, Day, Eve. 1500 March-Strong.

SALESMANSHIP, LA SALLE EXT UNIV. 815 S. HILL, SUITE 714. Vandike 0462.

LA SALLE EXT. UNIV. Accounting Dept., 824 Title Ins. Bldg. MPropolitan 8486.

ADVERTISING, Salesmanship, Correspondence. HOLMES BARBER COLLEGE, 628 S. HILL.

WANTED — Men to learn barber trade. AMERICAN BARBER COLL., 534 S. MAIN.

NATIONAL AUTOMOBILE AND ELECTRICAL SCHOOL, 4084 S. FIGUEROA ST.

COMMERCIAL artists trained practically. Y.M.C.A. SCHOOL, 715 S. Hope.

LEARN $25 to $50 week; room chocolate dipping. ALICE LLOYD, Holly 2496.

LEARN WELDING, OXYACETYLENE AND ELECTRIC. 112 W. WASHINGTON.

TO LEARN show you road, large, more INTERNATIONAL C. S. 714 S. Hill.

WANTED—SITUATIONS—Male

House Servants, Caretakers

RELIABLE young colored man wants steady position general housemaid. Best references. In or out of town. HUmbolt 4667-W.

JAPANESE—Good cook, butler, ref. Neat, willing, handy man, family. Present lady going back East. DUnkirk 4472.

JAPANESE, years of exp. in laundry work, wants position private family, chp-or out. TOM NOMAKA, Vandike 8487.

FIRST-CLASS cook wishes position in private family or bachelor's apt. in or out of city. HUmbolt 2777-W.

YOUNG, honest Japanese boy wants a position as a schoolboy. 100 WELLES PL., L. A. Phone Vandike 8307.

WELL experienced Filipino cook wants to cook early breakfast and dinner. Address J, box 227, TIMES OFFICE.

JANITOR, good exp. and refs., can give bond; rent 50; initials. University 2482.

CHINESE schoolboy wants position in family. LEW, F. G. Box 1720, city.

CHINESE boy wants family housework or will cook on table. 808 JUAN ST., city.

EXP. porter, speaks 3 languages, wants position apt. house or store. Vandike 8141.

YOUNG man, colored, desires position, for work for private family. Atlantic 7806.

Painting, Decorating and Carpentering

LET ME estimate your painting, paper hanging, tinting, day or contract. Sample book free. Ph. Tenworth 4614.

CARPENTER and jobbing repairing, reph. All work guaranteed. 938 S. Bdwy.

PAINTING, paperhanging, tinting. Phone from 9 to 5. BEacon 5944.

PAPERHANGING, TINTING, BY DAY OR CONTRACT. BRoadway 4856.

PAPERHANGING, tinting, painting by colored painter. Ph. 62-24.

CARPENTER, new or repair, day or contract. Anything, any time. Garfield 2462.

PAPERING, painting, calcimining, low prices; very best work. 58127, Apt. 100.

PAPER HANGING, painting, plaster repairing, reasonable. WARD, Main 2079.

PAINTING, DECORATING done at reasonable prices, all first-class work. BEac. 1882.

PAINTING, paperhanging, decorating, all branches, work guar. Essex. Garfield 0277.

PAPERHANGING, job per roll. First-class. Call UNDERWOOD, MEtropolitan 1782.

CARPENTER finisher, stair bldr. wants position. Ph. AXridge 5628.

A-1 interior and exterior decorator, painting, papering, reas. Metro. 1064.

CARPENTER work of any kind. Alter. a specialty; reas. THOMPSON, 54796.

PAINTING paperhanging first-class work. Ph. Ellendale 6713.

TINTING, paperhanging, painting; clean, careful work; lowest prices. Atlantic 8097.

PAINTING, papering and tinting, plaster patching. Call AXridge 0066.

CARPENTERING, alterations, by day or hr. 1714 W. 58TH PL. University 0667.

PAINTING & tinting inside & out, $3 room up. Ph. BEacon 4117.

PAINTING, decorating or paperhanging, hour or contract. Cap. 5062—Cap. 5062.

A-1 PAINTER & paperhanger wants work by day or contract. THornwall 7114.

CARPENTER, all around, wants work, job or day. Phone Atlantic 0192.

ROOMS painted, tinted or papered. $7.50. ATLAS CO. BEacon 7847.

Day Work

WINDOW washing, floor polishing, kitchen washed by Japs. young white fast, reliable, work today. VAndike 8109.

HIGH-grade cleaning, housecleaning, hardwood floors and linoleums cleaned and waxed. Call KING, HUmbolt 2774-J.

HOUSE cleaner and window washer. R. CARTER, Phone 2208 S. 2ND st.

YOUNG man exp. housecleaning, window washing and gardening. Main 8742.

HOUSE cleaning, floor waxing & window washing done right. PH. 76981.

WINDOW cleaning and general housework. Ph. Angeles 8545. Fast white labor.

HOUSECLEANING, floors, waxed, windows washed. BEacon 8800.

EXP. Japanese, garden work or house cleaning. Call evenings, Rhodes-Ave 3-8.

LAWNS—GEN. CARE CONTRACTED BY WK. OR MONTH. REF. Hollywood 2964.

HOUSE cleaning, etc. by very competent colored man. ref. AXridge 8728.

EXP. house cleaner, tool, 50c hr. WILLIAM SMITH, Main 0766.

HOUSECLEANING, floors waxed, windows washed. BEacon 8800.

HOUSE CLEANING, window washing, work of any kind. BRoadway 8203.

Repairing, Cleaning, All Kinds

GEN. SERVICE CO. House, yards cleaned, rubbish hauled, lawns kept. HUmbolt 8391.

##

TO LET—APARTMENTS—Furnished

CHERIDAN APARTMENTS

LIKE THE RISE IN EVERY WAY:—

New brick building
Overstuffed furniture.
Every convenience.

BUT

Closer in than most—5 min. to Biltmore.
More reasonable than most—$50 month.
AND
No charge for gas, light, phone or laundry

CHERIDAN APTS.

5th st., car to Bixel. Two blocks north. MEtropolitan 3748. Cor. Maryland & Bixel.

BARD APARTMENTS

Like the above in MOST ways.
BUT
Two blks. further out. 5 min. to Biltmore, more reasonable, $40 month.
No charge for light, gas, phone, laundry.

BARD APARTMENTS

6th st. car. to Hartford. 2 blks. north. DUnkirk 1420. 463 S. Hartford.

THE CROSS ARMS APTS.

COR. OF CARUENGA & TUCCA AVES. One block north of SUNSET BLVD. IN THE HEART OF HOLLYWOOD. Hollywood largest, best furn. apts. ALL NIGHT TELEPHONE SERVICE. Automatic refrigeration in kitchens. ALL BATHS CONTAIN SHOWERS. Rented with or without maid service. RATES REASONABLE.

AMBASSADOR GARDENS APARTMENTS

8TH AND NORMANDIE, N car to door.

Large front veranda. Spacious lobby, beautifully furn. Large singles, doubles & bachelor spaces, including direct phone in each apt., steam heat, hotel service. Opposite of Ambassador Hotel. $70 & up.

OPENING ANNOUNCEMENT.

NEW KENSLETON APARTMENTS.
201 S BERENDO, OFF 8 CAR.
HEART OF WILSHIRE DISTRICT.
BEAUTIFULLY FURNISHED. SINGLES. HAND PAINTED TIFANY DECORATIONS. SEPARATE BREAKFAST ROOMS. LARGE LIVING, DRESSING ROOMS & CLOSETS. OUTSIDE SERVICE. NO TRADESMEN ENTER YOUR APTS. YOUR HOME IS YOUR CASTLE. INSPECTION INVITED. REASONABLE RATES.

HOLLYWOOD, 1740 MORGAN PLACE.
DEVONSHIRE HOUSE
APARTMENTS

Each apt. a beautiful home; exquisite furnishings, large rooms, Simmons beds, soft as mattresses, white enameled stove, built-in ice box. Think of it! $45 and up, including gas, light, steam heat, phone & janitor service. Higbie & Jenkins, located on beautiful Morgan Pl., half block north, of Hollywood Blvd., real home, quiet & refined. HEmpstead 7852.

LOW RATES.
BEAUTIFUL LARGE DOUBLES.
RIGHT DOWNTOWN. CLOSE TO THEATERS AND STORES. ELEGANTLY FURNISHED. ALSO "SINGLES" AND "BACHELOR APTS." GARAGES ADJOINING. A "TOURISTS' HOME." COOL, COMFORTABLE LODGE. CALL AND INSPECT.
THE AMHERST, 832 S. GRAND.

PRINCE RUPERT APARTMENT HOTEL.
NEW AND ELEGANTLY FURNISHED. LOCATED CLOSE IN. DAILY AND WEEKLY RATES. REASONABLE MAID SERVICE. TOURISTS GIVEN SPECIAL ATTENTION. ALL NIGHT SERVICE. INGRAHAM, CORNER WITMER. DHeal 5466.

VINE LEA APTS.
IN HOLLYWOOD. 1623 N. VINE.
Summer rates include gas, light, phone, laundry, maid service. Unusually large single apts., artistically furn. Large breakfast and dressing rooms. All outside bathrooms. HEmpstead 0411.

NAVARRO APTS.
926 S. Alvarado. Near Westlake Pk. Finest location in city. Large, light, sunny 3-rm. apts. Nicely furnished, $55 and up. Beautiful lobby. Large outside sleeping porch. All the comforts of a home.

100 N. KENMORE. DHeal 1054.

CHATEAU APTS.
Steam heat, large closets, twin beds, double with 2 baths, maid service, everything furn., includ. ice, Japanese Mah Jongg room. Priv. gar. Take 8 car to Carondelet.

WILL rent our very attractive Wilshire front double apt., to responsible married couple at $85 per mo., with 6 months' lease. Apts. of this kind now renting $125 on this street. DUnkirk 7458.

SINGLE and double apts., strictly mod., all outside rms., close in, continuous hot water by ht. and gas, $45 to $75 per mo. LA VERNE APT., 703 W. 17th. HUmbolt 5622. 322 So.

$60-$65. BONNIE BRAE, cor. 15th, just completed, unusually large light single apartments, including pretty dressing rooms. Exquisitely furn. direct phones, within block 3 car lines. BEacon 7208.

SATONIA, 2000 W. 8TH ST. Beautiful new single, furnished apartments, twin wall beds, phone, daily and weekly service, $30 and $40. DUnkirk 5845.

COPLEY SQUARE APTS. New brick bldg., elev. singles and dbls. $45 up. 2810 LEEWARD, bet. 7th and 8th, nr. Hoover, 8 car. DUnkirk 7702.

GAIL APARTMENTS
230 S. Beaudry. Walking dist. Single and double apartments, all conveniences. Reasonable rates.

STANLEY APTS. AND HOTEL.
210 S. FIGUEROA. ONE BLK. DIST.
SPECIAL SUMMER RATES.
SINGLE & DOUBLES BY WK. OR MO.

LIVE DOWNTOWN.
½ BLOCK FROM BILTMORE HOTEL. SUMMER RATES, $45 AND UP. THE SHERWOOD, GRAND AVE. NR. 5TH.

MOANA APTS., 2877 San Marino st., 1 block south 8th and Vermont. Nice single; summer rates; direct phone; 2 car lines; close to market.

WESTLAKE VIEW, 612 S. ALVARADO.
Nicely furn., airy double; accom. 4 people. Facing Westlake Park. Summer.

$9 WK., $35 month and up. Downtown at New Rutland Apts. Mod., single, beaut. lobby, elevator, maid service. 1839 S. MAIN, cor. of Wasn.

MAYFAIR APTS.
40 St. James Pk. Adjoining Chester Pl. BEacon 4843. Double, single. U. car. Near U.S.C. Auto Club & 2nd C.C. church.

MADRID apts., 2617 W. 9th. DUnkirk 9489. Beautiful new double, accom. 4. Janitor service. Rent very reasonable.

TE WATSIDE INN, (FIREPROOF.)
Single apts., $25, $30; doubles, $35, 135 W. 21st St. Phone Atlantic 4876.

$40. LEEWARD APTS., 751 S. HOOVER. New well furn. singles, double, hot water, priv. bath. Pl. DRexel 7064.

$60.—FURN. single apt., gas, elec., ph., free. Close in. Adults only. 929 LINCOLN ST., near 9th and Figueroa.

$25 REDUCED from $70; only two left. Elegantly furn. single, tile sink, bath, reader. 2158 SUNSET BLVD.

SINGLE apt., everything, clean up to date. Fine location, very reasonable. 401 W. 20TH ST.

FURNISHED bungalow, 2 rms., bath, light, airy, $35, employed preferred. Call after Sunday. 841 S. HOPE.

LOVEJOY APTS.,
229 W. 2nd, cor. Grand. Large sunny apts., close in, $33; with bath, $37.50.

$60—324 N. Vermont ave. 4-room apt., phone, single, janitor service, near University of Cal. Ph. Garfield 1684.

348 N. FREMONT AVE., new stucco, overstuffed furn. 12 rms., walk dist. Tucker 5489.

845. FURN. or unfurn. 3-rm., also sing. apt., rm. ga. lawn, pr. 2621 W. 6TH. bet. Lafayette, Wilke. Pk. DRexel 9060.

ELEGANT APARTMENT IN HOLLYWOOD MANSION, $65. ARGYLE 1901. HOLLY 5687.

NEOLIE APTS., new singles, clean, up to date, fine location; very reasonable. 1401 W. 20TH ST.

HOLLYWOOD—Double, 2 dia. beds, sunny airy home like, also single, $35 to $50. HEmp. 6322. 1645 N. HARVARD BLVD.

LARGE new furnished single, best location in city; ½ block Westlake Park. Big bargain at $30. 2617 W. 6TH.

DEL PRADA APTS.
Dble. apts., $40 and $50. 3 rooms and bath. 1111 S. BURLINGTON AVE.

247 N. New Hampshire, Harcourt Apts. Large airy front double, 2nd floor, $48. Free parking space. DRexel 1014.

BEAUTIFUL apt. for rent, $35 month, housing rooms, $25 month. 2128 NORWOOD ST.

$60-$65. BONNIE BRAE, cor. 15th, just completed, unusually large light single apartments, including pretty dressing rooms. Exquisitely furn. direct phones, within block 3 car lines. BEacon 7208.

SATONIA, 2000 W. 8TH ST. Beautiful new single, furnished apartments, twin wall beds, phone, daily and weekly service, $30 and $40. DUnkirk 5845.

COPLEY SQUARE APTS. New brick bldg., elev. singles and dbls. $45 up. 2810 LEEWARD, bet. 7th and 8th, nr. Hoover, 8 car. DUnkirk 7702.

GAIL APARTMENTS
230 S. Beaudry. Walking dist. Single and double apartments, all conveniences. Reasonable rates.

STANLEY APTS. AND HOTEL.
210 S. FIGUEROA. ONE BLK. DIST.
SPECIAL SUMMER RATES.
SINGLE & DOUBLES BY WK. OR MO.

LIVE DOWNTOWN.
½ BLOCK FROM BILTMORE HOTEL. SUMMER RATES, $45 AND UP. THE SHERWOOD, GRAND AVE. NR. 5TH.

MOANA APTS., 2877 San Marino st., 1 block south 8th and Vermont. Nice single; summer rates; direct phone; 2 car lines; close to market.

WESTLAKE VIEW, 612 S. ALVARADO.
Nicely furn., airy double; accom. 4 people. Facing Westlake Park. Summer.

$9 WK., $35 month and up. Downtown at New Rutland Apts. Mod., single, beaut. lobby, elevator, maid service. 1839 S. MAIN, cor. of Wasn.

MAYFAIR APTS.
40 St. James Pk. Adjoining Chester Pl. BEacon 4843. Double, single. U. car. Near U.S.C. Auto Club & 2nd C.C. church.

MADRID apts., 2617 W. 9th. DUnkirk 9489. Beautiful new double, accom. 4. Janitor service. Rent very reasonable.

TE WATSIDE INN, (FIREPROOF.)
Single apts., $25, $30; doubles, $35, 135 W. 21st St. Phone Atlantic 4876.

$40. LEEWARD APTS., 751 S. HOOVER. New well furn. singles, double, hot water, priv. bath. Pl. DRexel 7064.

$60.—FURN. single apt., gas, elec., ph., free. Close in. Adults only. 929 LINCOLN ST., near 9th and Figueroa.

$25 REDUCED from $70; only two left. Elegantly furn. single, tile sink, bath, reader. 2158 SUNSET BLVD.

SINGLE apt., everything, clean up to date. Fine location, very reasonable. 401 W. 20TH ST.

FURNISHED bungalow, 2 rms., bath, light, airy, $35, employed preferred. Call after Sunday. 841 S. HOPE.

LOVEJOY APTS.,
229 W. 2nd, cor. Grand. Large sunny apts., close in, $33; with bath, $37.50.

$60—324 N. Vermont ave. 4-room apt., phone, single, janitor service, near University of Cal. Ph. Garfield 1684.

348 N. FREMONT AVE., new stucco, overstuffed furn. 12 rms., walk dist. Tucker 5489.

845. FURN. or unfurn. 3-rm., also sing. apt., rm. ga. lawn, pr. 2621 W. 6TH. bet. Lafayette, Wilke. Pk. DRexel 9060.

ELEGANT APARTMENT IN HOLLYWOOD MANSION, $65. ARGYLE 1901. HOLLY 5687.

NEOLIE APTS., new singles, clean, up to date, fine location; very reasonable. 1401 W. 20TH ST.

HOLLYWOOD—Double, 2 dia. beds, sunny airy home like, also single, $35 to $50. HEmp. 6322. 1645 N. HARVARD BLVD.

LARGE new furnished single, best location in city; ½ block Westlake Park. Big bargain at $30. 2617 W. 6TH.

DEL PRADA APTS.
Dble. apts., $40 and $50. 3 rooms and bath. 1111 S. BURLINGTON AVE.

247 N. New Hampshire, Harcourt Apts. Large airy front double, 2nd floor, $48. Free parking space. DRexel 1014.

BEAUTIFUL apt. for rent, $35 month, housing rooms, $25 month. 2128 NORWOOD ST.

LOOMIS HEIGHTS APTS., new, up-to-date, $40 up, walk, rate. Free phone, parking space, near Ambassador. 911 S. Kenmore.

1323 S. HOOVER. Furnished apt. $4. Thorwald 2137.

SINGLE and double apts., beautifully furnished. Marchito Apts., 5200 Marathon.

CAROLINE ARMS, new, just compl. 962 Hoover. Every conv., like home.

DOS PALMAS APTS., 201 S. Bonnie Brae. Singles & doubles, excellent, close in.

NEW Cabanas Apts., modern, reas. rent. 1820 CARUENGA AVE. Holly 0229.

W. ADAMS Apts., 1139 W. Adams. Airy, singles, $25. Dbls. $30. Gar. BEacon 4968.

$45 MO.—Or ship, new apts., beaut. furn. Close in. 1811 WINFIELD. DUnkirk 8588.

ALSACE apartments, just opened. 450 S. BENTON WAY. R. or H. car.

FANTA APTS., 1001 S. UNION AVE. Attractive large single, Summer rates.

APARTMENT and room for rent reasonable. 1836 INGRAHAM ST., walking dist.

$25 PER mo., 1421 W. 10th Place, near Valencia, 2-room apt. Children welcome.

$4.50 WEEKLY nice large apt. everything furnished. 125 WEST 1ST ST.

NEAT 3-rm. $25, unfurn. or furn. Call eat. or Mon. 169 S. Burlington Dr. 3242.

3-ROOM furn. apt., also sgl. dble. cpl. only. 2815 BURLINGTON AVE.

WELL furn. apt. 4-room apt., large living rm. $50. 3024 KENMORE EM. 2843.

SINGLE APT., $30. 939 W. 9TH ST.

TO LET—APARTMENTS—Furnished

SOMMERSET APTS.
Cor. Franklin and Grover sts.
HOLLYWOOD.
Located in Center of Hollywood. Hotel and Bullock service night and day. WONDERFUL GROUNDS. A beautiful view from every room. IN EVERY APARTMENT. Large beautiful lobby at your disposal. All apts. exquisitely furnished. You will be proud to call The Sommerset your home. Your inspection cordially invited. REASONABLE SUMMER RATES. PHONE HEmpstead 4161.

YOU WANT A NEW HOME BY THE FIRST OF THE MONTH! You want the BEST with beautiful furniture, pleasant surroundings, quiet, home like, HANDY to SHOP, GARAGE & THEATERS! & where rents are NO HIGHER than in the cheaper districts! YOU DO! WE HAVE IT. friend, in the crest of the WILSHIRE near LAFAYETTE. Wonderful singles at $50 UP. CONSUL ARMS APTS., 904 S. CATALINA. N CAR.

OPENING ANNOUNCEMENT

BOSTONIA APARTMENTS

812 So. Bonnie Brae, near 8th st. Beautifully furnished single and double apartments. Tiled bath and Mitchen with breakfast nook. Unique service. Elevator. Nothing like it in L. A. Close in, exclusive. Attractive rates for permanents.

ACACIA ARMS APARTMENTS.

CORNER ALVARADO AND 10TH ST. ELEGANTLY FURNISHED SINGLE AND DOUBLE APTS. DIRECT PHONE. MAID SERVICE. LOW SUMMER RATES. $50 UP.

BEUTCHER APTS.
417 S. Serrano. Bet. 6th & 7th sts. Finest, most exclusive in Wilshire Dist. Elegant doubles, artistically decorated. Large living rooms. Airy kitchens. Real bedrooms. With or without maid service. Private phones. Summer rates.

ALEXANDER APTS.
New, attractive singles, tile bath and kitchen, $30 up. Phone, lights and gas included. Residence dist. 625 N. KENMORE. Take H car. Ph. 594500.

BARETTE APTS. 1320 W. 5TH ST.
UNDER NEW MANAGEMENT.
$40 up. Sunny and airy single and doubles. Walking distance, newly decorated and furn. Day, week or month. Block from 6th st. car. Phone 527-30.

ZELDA APTS.
401 S. GRAND AVE.
Doubles, singles and bachelor apts. Downtown district. Rates reasonable by week or month. Ph. Trinity 7857.

TOLEDO ARMS

245 S. Berendo (near Ambassador.) 8 car. Most exquisite double. Absol. unique and differ. Twin beds, 2 dress. rms., tiled bath, tiled sink. Indir. porch. Daily maid serv. Free. Superior rates.

539 S. MANHATTAN—560066.
HOLLYWOOD.
NEW AND DIFFERENT.
1 blk. W. of Western, 6th st. car. Most convenient, desirable loc. in Los Angeles. Attractively furn. Wthr. monthly rates.

1 BLK. OFF WILSHIRE.
$16 & $18 S. BERENDO ST.
Just completed, richly furnished single apts. Will be first to occupy these new rates. Wilshire district. Take 8 car to Berendo. DUnkirk 5762.

THE VERY BEST IN L. A.—
Marble, tile, Tiffany, showers. Everything. Free parking space, free phone. Elegantly furnished singles, $50 and $55. KANSAS ARMS, 4212 Kansas ave., off Vermont at Santa Barbara.

NEW COOPER APTS.
508 UNION DR.
Recent, furnished. Unusually large single apts. Very low rates. Maid service. PHONE 586-139.

MORTENSON APTS.
Choice apts. in Hollywood. Nicely furn. large living rm. tile baths, all outside rms., phones, $35, $40. HEmpstead 1710 or 539021. 1584 N. WESTERN.

IMPERIAL APTS. ANNEX.
$50 up. FIGUEROA.
Large, all outside apts. and rooms, private bath. Everyone! $10 to $15 per week. TRinity 7305.

KENMORE ARMS
672 N. KENMORE, COR. MELROSE. New bldg. recently opened. Front cor. apts. Unusually large closets. Take Hollstreet car on 7th st. to door.

APARTMENTS—

AMBASSADOR ARMS
700 S. Westgaveland. DRexel 3020. Singles and doubles, low summer rate.

TOURISTS ATTENTION
Close in, by week or month. Elegant 3-rm. duplex, garage, 2 bedrms. phone, complete housekeeping, $40 up. Special summer rates. Mr. Gilbert, 1000 Ceres ave. Ph. Ardmore 1000.

FUR. bldgs. apt. Must live in my apt. house, furnish. Working woman every day. MAXWELL APTS. 1120 E. 12th St. 3 car. Phone MEtropolitan 5876.

$55—A-1 beaten. Home & office for outer-path, chiropractor or dressmaking. Only one left. 1 Harvard. F. M. HOWITZ. 2942 W. Pico. 71275.

LA BREA COURT, 1351 La Brea ave. Single apts., every convenience, gas, light, direct phone, tile bath, mod. lovely location. HEmpstead 9240 or Holly 0014.

$30-$35—ATTRACTIVE spacious apts., every convenience, walking dist., children taken; bills, wtr., gas, light, phone, use to bachelors. W. 6th st. car. 555140.

LAKE APTS. AT WESTLAKE PARK.
815 S. LAKE ST.
Nice new modern singles. Low summer rates. 54852.

DRESDEN APARTMENTS.
1919 7TH ST.
Redecorated, refurnished, one block from Westlake Park. New management.

LOS TRES APTS. IN HOLLYWOOD—
The last word in equipment and location. Single and double, available. 6827 TOCCA ST.

WESTLAKE dist., 3-rm. apt., $20 incl. everything. Free parking. D car to Burlington, 2 blks. N. 1718 Acacia. 562763.

YALE TERRACE, 2706 Edgehill Dr. Largest, singles or suites, $30 up. New, priv. ph., gas. Empire 5006.

½ blk. W. Adams, opp. 10th ave. $40 TO $50. 144 N. NEW HAMPSHIRE.

NEW WILSHIRE APTS.
836 S. Commonwealth. Large, light, singles, doubles, low summer rates. W. 9th car.

$5 WEEK UP—SINGLE ROOMS & APTS. DOUBLE APTS. COOL FRESNO & 2ND. ALSO HERMAN APTS. 236 S. FLOWER.

BOYLE APTS. 308 Boyle ave., high class furn., $45. Home comforts. ANgelus 3105.

KENTON APTS.
Beautiful single apt., very reas. 1 block of Pico. 1327 S. MAGNOLIA.

BEAUTIFUL Mary Apts., Westlake, Porches, cool. Well furn. 1 room, kit. $30. 566 S. BONNIE BRAE. Behind people.

127 S. CORONADO.
MAGNUS APTS.
Elog. new singles, dbles., $5 & up. rates.

LODGE ARMS APARTMENTS. New modern single apts. 1861 N. NEW HAMPSHIRE. Take Hollywood car.

CLEMENTS APTS.
1318 Maryland near Bixel. Large elegant apts., close in. $40 up.

CHEAP—Luxuriously, attractively furnished single, room and gold; everything included at your price. 235 W. ADAMS.

526 S. CATALINA. SPECIAL SUMMER RATES. ATTRACTIVE SINGLE & DOUBLE APTS. GAS, LIGHT, GAR. INCLUDED.

ELWOOD APTS. (NEW.)
826 S. Kenmore. ½ blk. S. Ambassador. Large elab. furn. single. DUnkirk 7140.

NEW ARLINGTON APTS.
Union ave. At Acacia, N. of 6th. D car. Desirable, refined atmosphere. 557-606.

$40-$45—23RD ST., 1671 W., nr. Normandie, W. Adams dist. Singles and doubles with sleep. porch. BE. 6711.

COMFORT Apts., 2827 BUDLONG. Summer rate. Large single, $30. Splendid loc. very convenient.

3 BEAUTIFUL FURN. SUNNY RMS. 2 BEDS. $35. 1 LG. SUNNY AIRY-RM. KITCHEN, $20. 3019 RAYMOND. 283701

UNIVERSITY apt., newly furn. $45 up. Close to cars. Nice loc. 3507 S. FIG.

3-RM. APT., bath, ph., gar. R & P car. Reas. 2915 OREGON. Angelus 7271.

SUMMER rate, $65, 4 rooms, phone, gar., close in, splendid. 1810 N. ALVARADO.

$40—SHARON APTS. 733 S. Cornado, newly furn. sing. nr. Westlake Pk. DR. 4700

LORRAINE APT., 500 S. Benton. Large single, double, service, ph., gar. $50 up.

$35. Apts. furnished, near car line, adults. 6827 KINGSWELL AVE., Hollywood.

STRICTLY modern, 4 large rooms, tile bath, sink, garage. 1457 W. VERNON.

WESTLAKE—Beautiful furn. apts., new. Also sleeping rms. 900 S. UNION.

$25—SINGLES, $42 dbls., priv. bath, ph., light, ht. MARGARET APTS., 415 W. 22.

3-RM. apt., over garage, furn. or unfurn. Large range, bath, garage. 534 W. 27TH.

$40-$50—HOPE ST., 1130 S.—Furn. apts. Bdrs. 6600, dir. ph., wlk. dis. Wk. mo.

ALVARADO, 718 S.—Newell Apts.—Weekly rates, 1, 2 or 3 rms. At Westlake. 61808.

$35 W. 9TH ST. Single apts., direct ph. Walking dist. Reas.

COR. Heliotrope Dr. & Willowbrook, new double nicely furn. at your price.

$60 MONTH. Apartments, new, double and single, $45, $55. HUmbolt 5562.

5 AND 4 rms., bath, $40 up. Adults. Gar. "H" car. 167 S. COMMONWEALTH.

HOLLY, dble. apts., slp. pch. 4 people, $35, $50. 1943 N. Harvard. HE. 6752.

$35. 3-rm. furn. apt. close in, suitable for 2. 4179½ LUCAS AVE. 531-015.

57 ANDREWS APTS. 2208 W. Pico. 1 apt. 1 double; private baths. $25 up.

$5—27th st. 223 S. Large airy 2-rm. apt. Everything furn. Free ph. sp.

3 AND 4-RM. APTS. walk dist. gar. BEdwy. 4342. 1136 COURT ST.

CLOSE in clean 3 and 4-rm. apts. with private bath rms. 356 S. FIGUEROA.

DOUBLE apt., 1st floor Sequoia Apts., 1543 W. 7TH ST. DRexel 6084.

TO LET—APARTMENTS—Furnished

EXCLUSIVE NEW CUMMINGS APT. HOTEL IN THE CENTER OF WESTLAKE DISTRICT. SPACIOUS SINGLES AND DOUBLES. ALSO HOTEL AND BACHELOR APTS. ELEGANTLY FURNISHED. A REAL HOME OF REFINEMENT. OUR AIM IS TO MAKE YOUR STAY PLEASANT. SPECIAL SOCIAL HOSTESS TO INTRODUCE YOUNG PEOPLE. DAILY MAID AND JANITOR SERVICE. PHONE 581-963 OR COME OUT TO 1348 INGRAHAM, COR. OF INGRAHAM AND VALENCIA, ½ BLOCK OFF 7TH.

$50—NEW—$50.

JUST COMPLETED.
Echo Park lake, block east of Angelus Temple. Most modern, beautifully furnished, Italian design. 29 singles, 4 doubles, 20 garage, $50 up. Most beautiful view of Echo Park Lake. MILLS APTS. 1601 Park Ave., cor. Echo Park Ave. 8 minutes to Broadway. Don't forget, the best you have ever seen. $50 up or $15 per week.

PEERSON APTS., $50 & UP.
402 COLUMBIA. PH. 83608.
Free parking space, walking distance to city & Westlake Pk. Beaut., new, classy.

ARDIS APTS.
2808 W. 8TH ST.
Newly furn. singles, $50; doubles $75. Light, gas, laundry free. Cor. Western.

EDDY APARTMENTS.
4140 ROSEWOOD AVE. H car to door. Brand new Wilshire dist. Janitor. Singles $30. Double, $40. DUnkirk 8627.

THE NEW COURTLAND.
416 S. WESTLAKE AVE.
Single $30, dbl. $35; attractive environment, fresh from decorator. DUnkirk 1314.

5-ROOMS, nicely furnished, radio, piano, gas, light, $50, worth $75. (Reference.) To adults. 1616 S. BONNIE BRAE. BEacon 4174.

HOLLYWOOD, 1 room, kitchenette and bath, just completed, beautiful overstuffed furniture. Also one elegant bedroom. 1390 N. GRANT BLVD.

$65 UP. Holly Arms, Hollywood. 1811 IVAR AVE., 1½ blk. No. Hollywood Blvd. Gas, electricity, phone, laundry included.

OFFICE girl wishes to share apt. with young lady; walking dist. $15 month. Call Main 0195, APT. 3.

$45—Beaut. single apt. 2 blocks north of Santa Monica, bet. Vine and El Centro. 6219 LEXINGTON AVE. Ph. Holly 0258.

FORMOSA APTS. AND COTTAGES.
7139 HOLLYWOOD BLVD. Holly 2090.

CHEREMOYA APTS. 5987 Franklin ave. New handsomely furn. singles, $50 up. Including light, gas. Ph. Granite 6321.

NEW 2- and 3-room apts., $57.50 to $42.50. Hardwood floors, dressing room. 3116½ S. VAN NUREN PL. Take Car.

COMPLETE furn. mod. apts., tile bath, separate ent., close in near W. Adams. 2632 S. NORMANDIE. EMpire 2820.

KING ELWARD APTS.
$50 and up. Single and suite apts., cor. Hollywood & Alexandria ave.

SINGLE apts., outside rms. $30. Steam heat, hot water. Room $4. KITY WEST HOTEL, 123 S. Grand, across Biltmore.

LARGE 3-room apt. with bath, $45; adults only. 1222 W. 23RD ST.

SLEEPING porch, 3 rms., bath, choice location, something different. 1117 W. 20TH.

TARTAGLIA APTS., 245 S. Fremont, downtown, private phone. 612-518.

FAIRBANKS, mod. nicely furn. 2-rm. front apt. $33 up. Walk. dist. 430 N. Beaudry.

TO LET—APARTMENTS—Unfurnished

WESTLAKE district, high class unfurnished 3 and 4 rms., apt., data Tiffany finish, tile sink, bath and shower, bed and range, gas heater, sleeping porch. Apply 385-385. Call 5TH AND EL DEN. BEacon 8696.

2702 E. 6TH ST. for rent 2 or 3 rooms, just completed, 2 or 3 rooms, 2 baths, floor for rooming house, long lease, cheap rent. Call for own. ANgelus 8290 or 7408.

NEW 3-rm. apt., living room, bedroom, kitchen, tile bath, gas range, gas water heater, built-in ice box, hot water. 415 N. NEW HAMPSHIRE.

ONE OF THOSE HOMELIKE PLACES—
Just completed, 3 rms. and tile bath. Delightful location, 13c hand 19th month free. 3342 S. FLOWER.

3-RM. apt., 2 bedrms., tile bath, shower, phone, in, bath, new rent, ½ blk. N. Holly. Blvd. Reas. rent. Call or ph. Mon. 1 to 5. 1111 N. VIRGIL. GRanite 1868.

BEAUTIFUL Wilshire 3-rm. front apt. La Fayette Pk. Beds, mattresses, stove, 8 car. HOOVER, 2879 Sunset Pl. Ph. DR. 5118.

BEAUTIFUL sunny unfurnished apt. reas. Call at 1702 S. VAN NESS AVE. or phone 790-468.

NEW, single, extra large, cheerful living rm., bath with shower, fully equipped kitchen, garage. Phone DRexel 7171.

EXAUTIFUL 3-room apts., new, modern, nice for young married couple. Take Maple car. 4120 1-4 SAN PEDRO. 292618.

NEW 2-room apts., $35 up. 250 The DORCHESTER. 675 S. Coronado, near Wilshire Blvd. High-class, tile baths, etc.

CHARMING 3-rm. Wilshire apt. at price of single to one. Adults only, garage. Apr. 207 N. NORMANDIE.

EXCEPTIONALLY well arranged single, ½ blk. Westlake Pk. Wonderful location, special to permanents. 2217 W. 6th.

NICE 4-rm. double, tile bath, mod. lovely location. 4410 BURNS, inquire cor.

NICE 5-rm. built-in features, breakfast rm. strictly modern. 812 N. McCADDEN PL.

VENDOME Terrace Apts., 344 S. Vendome at Hoover, fine corner singles.

4-ROOM apt., modern, close in $35. 716 AMADOR ST., near Elysian Park.

3-RM. apt. $40. Inquire Apt. No. 3. 5062 HOLLYWOOD BLVD.

NEW 3-room apts., very reas. ½ blk. car line. 1025 S. Normandie. DUnk. 9487.

FOR RENT—5 rooms, nicely furn., $45. Gar. 1634 S. BERENDO. Ph. BEacon 1919.

MODERN 3-room apt. Bright and sunny. 415 HARTFORD. 557869.

FOR RENT—Apartment, $55. Near three car lines, 678 W. 36TH PLACE.

$40. 4-room in rear over garage; strictly modern. 2671 W. 27TH. DRexel 1858.

UNFURN. single & double apt., strictly mod. New. Monroe near Western. Holly 3760.

TO LET—FLATS—Furnished

West and Northwest

811 N. VAN NESS. 5-rm. strictly modern flat in a brand-new apartment house, consisting of very spacious living rm., dining rm., bed, kitchen, breakfast nk. Regular bedroom. Beautifully furnished with Chinese rugs and overstuffed furniture, for only $75. Never been occupied. Garage if desired. Open for inspection all day Sunday; after Sunday phone TUcker 5489.

EXCLUSIVE W. Adams dist. High ground. The showplace of Los Angeles. 5 lg. rms. Beaut. comp. furn., 2 bedrms., twin beds, dressing rm., tile bath, shower, private phone. A perfect home. Ocean breeze. Sk. W. Adams car, garage, $100. Must be seen to be appreciated. 2842 W. 27TH, nr. 7th Ave. Empire 5603.

BEAUTIFUL 6-room flat on attractive residence st. Just off Wilshire Blvd. 3 lovely bedrms., 2 tile baths, oriental rugs, elegantly furnished, will give short lease, most unusual value at $200 per mo. JAMES J. DONAHUE, DRexel 4951.

NEAR AMBASSADOR HOTEL.
Five-room upper flat, south-west exposure, handsomely furnished in mahogany, exceptionally fine silver, linen, china, per garage, telephone. Apply 3045 W. 8TH ST., northeast cor. 8th & New Hampshire. DRexel 7208.

BEAUTIFULLY furn. 4-rm. flat, exclusive neighborhood, near Wilshire Blvd., and Lafayette Park. Living-room with wall bed, beautiful bedroom with twin beds, fine dining-room, kitchen, tile bath, garage. 2810 SUNSET PL. Ph. DRexel 6884.

WESTLAKE DIST., HANDSOMELY FURN. 4-RM. FLAT, MAHOGANY, OLD IVORY. CLOSE IN. BEAUTIFUL BLDG., 2 CAR LINES. W. 9TH, W. 11TH. SHOWN 10 TO 5. 948 PARK VIEW ST.

FOR RENT—New 4 and 5-room newly furnished flats, fifty-five and sixty-five with garages. 1422 W. 27TH ST., or call 629 CALIF. BLDG. TUc. 4648. BRdwy. 1547. Special rate 3 mo.

WILSON COURT
Attractive 3-room bungalow, completely furnished, 2 beds, Anglo Persian rugs. Wonderful grounds, flowers, porches. $55. Garage 1558½ W. 20TH ST.

4 ROOMS, beautifully furnished for home, piano, victrola. Owner must see cust. for 6 mo. References. $35. 4299 WEST 2ND. 1 blk. from Western. Phone TRinity 0581 or evenings 597-782.

$75—WESTLAKE Park, 8 car, lower flat, cool, well furnished, 2 beds, piano. 736 S. RAMPART. DRexel 0784.

5-ROOM large beautiful lower flat completely furn., children welcome. Price reduced. 1605 N. Kingsley Dr. Holly 2472.

4-ROOM upper with garage, plenty of linen, bedding & dishes. 375 W. 75TH. N. HOBART BLVD. Holly 3338.

ARTISTIC 4 rms., tea wagon, floor lamp, reas., adults, ph., gar. 3024 W. 17TH.

$35-$40—BEAUTIFUL, Carleton, close in, sewing mach., garden. 232 N. GRAND.

2-RM. flat and garage, very desirable at price, adults. 1543 ARLINGTON AVE.

3 NICELY furn. rms., reas. walking dist. 1806 Connecticut st. L car to Valencia.

1833 S. HOOVER. Beautiful 3-room furnished flat. Phone. Garage. BEacon 1771.

$40—3-rm. nice furn. flat. All modern. Clean & cosy. 1910 GLENDALE BLVD.

$35—3-rm. furn. apt. nr. N. Bdwy. Lic. inc., cosy. 435 Solano. CA. 2109. ANgelus.

$40—5 BIG rooms, garage; allow children. 2921 S. WESTERN AVE. Phone 70126.

4 ROOMS, 2 beds, 1 block Westlake Park. 2916 W. 8TH ST.

3-RM. flat, partly furn., parking space, $30. 210 N. BIXEL ST.

MAGNOLIA ave., 1224, mod. new 7-rm. upper flat, gar., by owner. BEac. 2099.

$50 lower floor, $35, no children. 2897 W. 12TH ST.

ARTISTIC 4 rms., tea wagon, floor lamp, reas. adults, ph. Gar. 3524 W. 17TH.

NEATLY furn. 5-room flat, hot water. 735 S. LAKE. Phone 55098.

TO LET—FLATS—Furnished

West and Northwest

BONNIE TERRACE.
A BEAUTIFUL APT. COURT.
Just opened. Somewhat different.
261-267 COLUMBIA.
EVERYTHING TO BE DESIRED.
HANDSOMELY FURNISHED OF COURSE.
A real home. Your inspection invited.
RENTALS $60 TO $90.

ATTRACTIVE for summer, upper duplex, 4 rooms, large screen porch on north. Linen and silver furnished. 1 un. and garage for rent now. Teacher leaving July 10th for 1 or 2 mos. Rent $50. Northeast cor. 8th and Grand View. 2243 W. 8TH. 54777.

GOING away during July and August, will rent my nearly new 5-room flat, furnished, grand piano included. Wilshire district. 5 blocks from Ambassador Hotel. References exchanged. 235 SO. CATALINA. DUnkirk 7866.

NEW beautifully & completely furn. 4-rm. flat, extra dis. bed, bright nook, tile bath and shower, garage, phone, high and gets ocean breeze. 22 min. to Broadway. Resa. 455½ W. 17th Dr. 71600.

FOR RENT—5-room furnished flat, 3 mos. for $180 and a four-room furnished flat for 3 months $165 with garages. Call 829 CALIFORNIA BLDG., BRoadway 1547 or Tucker 4848.

636 S. WESTMORELAND AVE.
Fine flat, 5 rooms and sun parlor, fully modern. Attractive terms, shown by appointment only. Phone OWNER, 9 to 11 and 1 to 3. MEtropolitan 2761.

HOLLYWOOD, 1952 Pinehurst Rd. near Franklin & Highland ave., 4 rms., beautifully furnished, Oriental rugs, baby grand piano, $110 on 6 mos. lease, garage included. Adults only. Tel. GRanite 9546.

UPPER, 5-room furnished flat, exclusive neighborhood, near Wilshire Blvd. and Lafayette Park, and very close to 7th and Hoover sts. At very reasonable rental for two or three months. Ph. DR. 9978.

FOR RENT—Beautifully and completely furnished flat, best of linen and silver: 6 rooms, 2 baths, chauffeur's room outside if desired. 549 S. ST. ANDREWS. Phone DRexel 4131.

ATTRACTIVELY furnished apt. flat, mahogany furniture, 6 rooms, 3 bedrooms, 2 tiled baths, janitor service, reasonable rents. 620 S. MANHATTAN Pl. Ph. 594417.

FLATS THAT FORMERLY RENTED at $200 are now reduced to $115. Most beautifully furnished in massive mahogany and ivory. Heart of Westlake Park. 426 S. LAKE ST. DUnkirk 7852.

WILSHIRE DIST. Mk. from Hoover. Beaut. furn. 5 rms., garage, phone, adults, $100. 4761 ELMWOOD AVE., cor. Ist. Anthony.

TO LET—We are going away for the summer and will r

TO LET—BUNGALOWS—In County

Furnished

THERE IS ONLY ONE HOLLYWOOD —and— There is only one LODUNIA COURT. Just completed. Beautiful furnishings, hardwood floors, all built-in features. Moderate rates. 1124 N. LODI ST. Of Santa Monica Blvd.

A DREAM $125 DO LONGREE. HEmpstead 4580. Fine individual bungalow, most gorgeously furnished, velour overstuffed and mahogany furniture. Every art and comfort. Ideal location, garage, telephone. Between Sunset and Fountain of Youth.

$58 COMPLETELY FURNISHED $58 Brand new entirely mod. bungalow, tile bath, shower, etc., 2 beds, service six, linen and silver, schools and car lines, sleeping center, overstuffed furn. 4307 S. NORMANDIE AVE., near Vernon.

CLOSE-IN court bungs., 3 and 4 rms., nicely furnished, 2 beds, each, 416 E. 27TH. 1/27 W. 27TH. 6268 S. ADAMS. $35, $40, $45, $50. Apply 141 W. 37TH. Atlantic 7088.

MADRID DUPLEX APTS. PHONE 56300. 3 and 4-room suites, walking distance, one block 6th st. car. Bungalow rates. Every apt. a perfect home. 836 LOMA DRIVE. Under new management.

VIVIAN TERRACE NEW FOUR-ROOM BUNGALOW RICHLY FURN. TILE BATHS, dinks, accommodate 4 people, summer rates, $35 S. Burlington, nr. Westlake Pk. 562-194.

TO LET—Individual 4-room furnished bungalow in resort, Hollywood, $40, 1124 NORTH ST. ANDREWS PL. Hollywood 1482.

LOVELY LARGE SINGLE APTS. in beautiful white court. Splendidly furnished. Block east Vermont at Santa Barbara. ARMONIA COURT, 2007 1-4 MENLO AV.

4-ROOM FURNISHED BUNGALOW Ideal location, near foothills. Phone, garage, on bus line. 807163. 2000-C HILLSURST AVE.

$35—42 ACACIA COURT— Just equal 3 clos. furn. rms., r'stuffed mah. bkfst. nook, tile bath. 922 W. 81ST. nr. Oak. 1 blk. to U. or W. car.

W. ADAMS district, $40 with garage, 4-room bungalow, new furniture, piano, Victrolas, Sunset cooker. 2922 ORCHARD AVE.

BIGGEST RENT VALUE IN CITY 3 or 4-rm. beaut. furn. bungalow. Accommodate 4. $70 mo. See to appreciate. 4420½ MELROSE AVE.

BEAUTIFULLY furn. double and single apts., near Beaux Arts, gas, garage, lower rates. 849½ N. BENTON WAY. 1 blk. off Sunset.

WHITLEY AVE., 1718. Gilmore 6575. ST. FRANCIS COURT Very desirable vacancy in beautiful court, convenient location, reasonable rates.

$45 TO $50 PER MONTH FOR FOUR-RM. FURNISHED BUNGALOW. Everything modern, 5 minutes to 5th and Broadway. 1253 SUNSET BLVD.

NEW 3-room French runs., in court, furn. $45 mo. 2 Hollywood, Pk. 536-203. Call 556 I-4 SANBORN AVE.

ARTISTICALLY furnished 3-room flat in bungalow court, close in, 2 beds, summer rates. 315 S. UNION AVE.

COMPLETELY furn. 5-rm. bungalow, car, bus line, fine location, 1452 CURZON AVE. Hempstead 6759.

WILSHIRE beaut. court, furn. bung., 2 beds, gar. 964 S. HOBART. Elkins 3238.

BEAUTIFUL 4 rms., overstuffed furn., wall bed, 40-ft. lot, $35. 1141 N. MARIPOSA. Pr. of Hoover. Normandie 7101.

BUNGALOW court, 3 and 4 rooms, light and airy, beautifully furnished, garage, $40 up, children. 5648½ Sunset. 27-2.

7075 SUNSET BLVD. Laurel Court, attrac. 3-rm. bung., in deslr. loc., comp. furn. Granite 6164.

MURRAY COURT. New, high & cool. 410 N. NORMANDIE AVE. Cor. Oakwood Ave. DUnkirk 332.

NICELY furn. apt. in bungalow court. 125 E. 31ST ST. Phone Jefferson 1-J.

NEW 3 rms., 3 beds, corner rates, 1 blk. W. Union. 1412 CONSTANCE. BEa. 5604.

NEWLY furn. 4-rm. bung., near Westlake Park. 376 BOLLY. 1506.

BEAU. MODERN 2-ROOM BUNG., BATH, $30. ELLENDALE Pl. Rhesus 7464.

S. ALVARADO, 967 1-4. NEW, BEAUT. FURN. 3-RM. BUNGALOW, $45.

3-RM. bath, 2 beds, front bungalow, close in. Good car line. 21 WINFIELD ST. L. car extra bed, gat., lawn cared for. DRexel 1512.

NEW stucco, o'wind. furn., lge. yard, walk dis. 246 N. Fremont Ave. TU. 3826.

3 LOVELY rms., new overstuffed furniture, 2 beds, $30-$40. 1326 EDGEMONT.

COZY bungs., 4 elegant furn. rooms, bath, beds and up. 1 blk. 6th car. 762 BOYLE.

NICELY furn., court apt. Take good auto for rent. HUmbolt 5020-W.

VERY desirable 1-4 dble. bungalow, furnished, 1424 HAYWORTH. Ph. REm. 0024.

BEAUTIFUL 3-rm. bung., magnificently furn. Ideal for Modesty. $40. 2031 CORTE.

NICELY furn. 4-rm. bung., tile bath and sink, 2 beds, 1802 N. WESTERN AVE.

ARTISTically furnished 3 rooms & garage. 1261 FAIRFAX AVE.

Unfurnished

$40—4314 N. griffin ave. "out in the hills away from the roaring town." Only 19 minutes to city center on Glendale line. Heater, range and continuous hot water included. Ideal for business latice or cosy home. Only one sunny attractive house with beautiful location and good service. Phone GArfield 4288.

$55 AND $60. Brand new 3 rooms Hollywood, 2 beds, bright nook, shower, garage, complete in details. 1 block north of Furon Theater. 1127 S. NORTON AVE.

UNFURNISHED 3-room bungalow in close-in court, range, ice box, breakfast nook, wall bed. $30 per mo. 513 1-4 UNION AVE.

NEW uniform, and furn. 4-rm. bungalow, hand decorated living rms., tile shower baths, every convenience. Gas, Phone. 1 blk. GATEWAY AVE. 3071102.

5 ROOMS uniform, pract. new, tile bath, strictly modern with or without garage, ½ blk. to car line, stores and school. 4 PROSPECT or Phone 3097102.

UNFURNISHED 4-rm. apts. with stoves, overstuffed beds, garage, $30, best neighborhood in Hollywood, on line of car. 146 N. BRAND. Glendale 1478-J.

$25—2 RMS., almost new, high, close in, built-in features, 455½ N. BONNIE BRAE ST., ½ block from car.

THREE-apts. new and desirable near Sunset and Western, large rooms, 1419½ N. SERRANO AVE. Tel. HEmp. 7096.

$20—$44—BUNGALOW, 1080 S. BEAUTIFUL NEW DWELLINGS wall bed, gas range, equip., ½ blk. L. car.

$30—Special, ½ blk. car and stores. 4 rms. 2 beds, 2 wall beds, tile bath, garage. 1209 ALVARADO TERRACE off Sunset or Beverly.

3 RM., modern new bungs., nook, bkfst. room, $23½ ANGELINA ST. Nr. Edgeware and 4th.

5-ROOM bungalow with sleeping porch, 20 Westlake Park. DELANCE COURT, 728 S. Carondelet.

ONE UNIT—Fine location near 54th and Western, Hollywood, five rms. MR. BRAE. 5171 S. Western. University 7301.

TO LET—3 and 4-room bungalows in Hollywood, newly remodeled. Modern. Garage. 728 DOUGLAS ST.

$607 W. 36TH. Corner 4th ave. 4 rooms, modern, $35.

$25 new bung. 2 rms., built-in cabinet, Pr. of Hoh. blk. A car. 1929 E. 27TH.

$40—NEW Spanish bung., 3 rms., 2 beds, gar. Call a.m., 818½ W. 42ND ST.

NEW 3-rm. modern bung., close in, rent. 238 W. 30TH ST. HUmbolt 1867-J.

41ST PL. 212 W. 4 rooms, mod. built-in features. Rent to right party.

TO LET—HOUSES—Unfurnished

West and Northwest

$37.50 PER MONTH. WONDERFUL LITTLE FRONT NEW UNFURNISHED DWELLING. OIL PAINTED TIFFANY FINISH CEILING PANELED WALLS PAPER. FINE BATH & KITCHEN. 1916 S. KINGSLEY DR.

SPANISH BUNGALOW, 6 ROOMS, WILSHIRE DIST. SHRUBS & FLOWERS WITH CARETAKER. SPACIOUS LIVING ROOM AND DINING ROOM. 3 BED ROOMS, TILE BATH & SHOWERS. PHONE OWNER, 566-963. 443 S. VAN NESS.

NEW unfurnished living rm. bed compartment, dining rm., share kitchen, range and bath with owner. Garage. $50. North end of Glendale car. 3422 COBALTO DRIVE.

$18—Children welcome, cheapest rent in city; one beautiful 5-room and one 4-room duplex home, includes garage, playground, water and gardener. Phone BOLLY. 4048. 3114 CLINTON ST.

BEAUTIFUL new Spanish bungalow, 5-rm. modern in every detail. Will lease to responsible party. 619 N. IRVING BLVD.

½ DOUBLE 3 rms. and roll bed, garage, 2 rag linos, sunny side, large closets, very desirable yard and water service. Phone; installed. $35. 830 N. BONNIE BRAE.

TO LET—Avoid fruitless hunting for the house you want. Come to BARKER BROS. 734 S. Broadway, for reliable free information. Listings of 300 houses from which to choose.

$119 ON West Adams corner. Splendid artistic bungalow, 7 large rooms, fine condition, garage, furnace, child welcome. Vacant July 1. Owner, HEmpstead 2807.

$125—LOVELY home, best neighborhood in Hollywood north of Franklin ave. 9 large rooms, 2 baths, 2 phones, fireplace, double garage, automatic heater furnace. 2014 CANYON DRIVE.

NEAT four-room bungalow with sleeping porch, beautiful hill location. $45. 4012 CLAYTON AVE. Los Angeles.

$25—4 rooms, bungalow, 4 rms., garage. 824 S. SYCAMORE. Empire 4608.

TO LET—HOUSES—Unfurnished

West and Northwest

HOLLYWOOD. Unfurnished bungalow. Corner bungalow court, large rooms; three bedrooms and breakfast room; garage. Beautiful garden and shrubbery. Lease for $150 to adult family. Call Mrs. Roberts, HEmpstead 2178. THE FRANK MELINE CO. 801 No. Western ave. "Service that Satisfies."

NORTH OF WILSHIRE 10 rooms, 5 bedrooms, 3 baths, maid's quarters, large garage. Can sublet. Call Mrs. Morris or Mrs. Lee.

LAACK & WILLIAMS 200 Pantages Bldg. Trinity 3641.

$125—5-rm. 4 bedrooms, double gar. $142—5-rm. bungalow, 4 bedrooms. $162—6-rm. 4 bedrooms, sleeping porch. CALL MISS BUSH, MRS. WOOD, 5074430. HOWARD & BOSWELL. 5th street at Kenmore.

HOLLYWOOD, for rent, 4 large rooms, 3 bedrooms, sheer, auto heater, everything modern, 6-cent zone, half block south of blvd. and Vermont. 3030 GARCIA WALK. Adults $50 month.

FOR BEST HOLLYWOOD RENTALS AND EFFICIENT PERSONAL SERVICE CALL MRS. HIGHSMITH OR MRS. PRIDDY WITH LE CLAIRE-PRIESTER CO., 6815 SUNSET BLVD. Hollywood 6114.

¼ DOUBLE bung. in Hollywood, A-1 condition, 2 bedrooms, 2 rooms, tile bath and shower, rent reasonable. 1851 N. RIDGEWOOD PL. Phone HEmpstead 7001.

THREE 2-STORY residences 6, 11, 13 rms., attractive grounds, cor. Union and Rockwood, suitable for separate residences or combined for club or school. Phone OWNER, MEtropolitan 2158.

HOLLYWOOD RENTALS 25 places, $ to 4 rms., $45 to $65. 30 places, 4 to 7 rms., $60 to $100. Get our free list. Will gladly show. 6037 HOLLYWOOD BLVD. Holly. 4808.

5 LARGE rooms with garage near L. A. high, new stucco bungalow, tile bath and shower, every modern convenience, good terms to desirable tenant. 1149 MULLEN AVE. WO-5000.

LOOK AT THE PRICE ONLY $75 PER MO. Then see this 5-room modern bungalow 3 bedrooms, Mimo in, garage. Central Hollywood. Call MRS. HILD, GRan. 7505.

$65—Furnish ½ double, 4 rms., extra bed, beautiful kitchen, nook, garage, good location, Hillside view. Ocean breeze. 3629 N. MARCIA DR.

$110—NEW 6-rm. beaut. duplex, 3 bedrms., breakfast nook, double garage. Inquire 641 N. BEACHWOOD DR. HOlly. 7642.

NEW beaut. mod. 5-rm. cor. bung., very large living rm., extra bed, everything in the house. Adults. Close in. 1543 W. 10TH ST.

1408 S. HILL, 5-rm. bungalow close in, 2 bedrms., living, dining, kitchen, bath, 8c, phone, $35. A Granite 6141, ask for WESTLY WALTON.

$45. New modern bung., living-room, bedroom, kitchen, breakfast nook, bath, range and bed included. 1262 N. WEST MORELAND.

5-RM., 2-story, L. A. High district, 3 baths, 2 garages, corner high ground, modern, 1 blk. car L car. $70 to one family. $80 for 2. Phone 769048.

$60—5-RM. modern bung., 3 bedrms., garage. Owner cares for yard. Cor. McCoy and Pico. Phone 568-816. Call 701 N. VINE.

$125—seven-room Hollywood house in exceptionally nice surroundings, 1½ blks from business center, quiet street. 1829 WHITLEY AVE. Phone Gramite 8909.

NEAT four-room bungalow with sleeping porch, beautiful hill location. $45. 4012 CLAYTON AVE. Los Angeles.

1847 S. Highland ave., ½ new double, 4 rms., garage, 1 blk. Wash. car. Adults.

TO LET—HOUSES—Unfurnished

West and Northwest

UNFURNISHED

The most beautiful 5-room home in Hollywood, 3 wonderful rooms downstairs, 2 bedrooms and bath up, porch which can be used for sleeping. View is unexcelled. Rental $125. Call Mrs. Modrall.

CHAS. NORTON CO. GRanite 4103. GRanite 4103.

HOUSE—Suitable for 1 or 2 families, 7 rooms, 2 baths. Hollywood $180.

4-ROOM house, $45, nearly new, 1 blk. off Adams. 2652 MANSFIELD AVE. 762910.

3-ROOM half double bungalow, extra bed, garage, adults. 808 N. HARVARD BLVD.

HOLLYWOOD—East section, new double, 4 rooms, $35, garage. HEmpstead 2138.

8 ROOMS, 3 bedrooms, Eagle Rock. Phone evgs. Broadway 1909.

$60—6 RMS., gar., mod., stucco, close in. 1921 KENT ST., between Alvarado, Sunset

South and Southwest

$45 MONTH

For a beautiful brand new 4-room bungalow and garage, hdwd. flrs., tile sink, some ceiling paid. Frosted walls paper. Open for inspection Sunday. Fine location.

2030 39TH PLACE DRIVE DOWN ARLINGTON TO 39TH PL.

EIGHT-ROOM Swiss chalet in first-class condition, three large bedrooms, sunny breakfast room, built-in features, gas furnace, hardwood floors, reference, adults. $65 per month to right parties. 1536 W. 46TH ST.

5-ROOM cottage, entirely refinished, 1 blk. car line, Normandie district, $30 month. MR. HALSTED, 4009 S. Figueroa. AXridge 9061.

6-ROOM bungalow in good condition near park, schools, M. A. and U. S. C. Garage. 1250 W. 39TH PLACE. Vermont 5855. Garfield 4808.

TO LET—Only Lot, 5-room house & garage on desirable corner, Hope & 32nd. $125 per mo. lease to responsible party. HARRY F. PARKER, 2904 S. Grand Ave.

LARGE 6-room colonial bungalow, tile bath and drain, lawn front and rear, flowers, fruit, an exceptionally nice place. Rent $75. 4939 8TH AVE.

SEE THIS SURE. $45—1729 W. 52nd st., near Western. New stucco duplex, 3 rms., nook, extra bed, gar., adults. VErmont 4119.

7-ROOM house, ½ bedrooms, upstairs, at 3023 S. HILL ST. ALBERT CORN REALTY CO. 1930 S. FIGUEROA. Atlantic 5008.

$32 W. 52ND ST. 1 house, dbl. stucco, 4 rms., ext. bed. New, dec. Gar. nr. cars, stores, resa. rent. 1148 W. 51. VE. 5322.

$35—NEW 3 rms., breakfast nk., bath, oak floors, 2 blks to Vermont cars, stores. Open for inspect. 947 W. 56th.

ATTRAC. ½ stucco bung. 4 rms., hwd. flrs., disap. bed, tile bath, drain, breakfast nook, garage. Inq. 6000 S. MAIN.

$50—1339 W. 67TH ST. ½ new double bungalow, 4 large rooms, bath and garage.

$40—127 AVE., 5146, ¼ dbl. 4 rms., hdw. floors, built in features, disap. bed, large garage, 1 block from car. Adults.

FOR RENT—7-room modern house and garage, $75 per month. Owner at house from 10 to 3. 1579 W. 46TH ST., L. A.

$32—3 rms., new, hdw. floors, nook, 2 blk. N of Jefferson, Garage if desired. 2241 WEST 23RD PLACE. AXridge 7044.

615 W. 53RD ST. ½ double bungalow, 3 rooms and bath, gas, water paid, all built-in features, $30 mo.

DUPLEX, just finished, 4 beautiful rooms, all built-in features, tile bath, garage. 3960 S. HOBART.

$60—½ dble. bung., 4 large rms., beautiful grounds, gar., adults. 4313 Brighton, Vermont 8778.

$35—DENVER AVE., 6064. New 4-rm. mod. bung., built-in bed, hardwood floors throughout, garage. $35. THorn. 6413.

3-ROOM bungalow, all modern conveniences, $35, in rear of 5502 S. WILSON PLACE.

5 LOVELY rms. in pretty double bungalow nr. car line. Ph. installed. Garage. Reasonable rent. 4429 HOOVER.

NEW 3-room modern bungalow, breakfast nook. 3514 DENKER AVE. TUcker 8077. VErmont 8068.

6 ROOMS, bath, complete clean, rear, $35. 79 Pleasant Ave. 5646. 2414 W. 62ND.

LARGE list of bungalows CHEAP, good locations. 2617 S. WESTERN. UN. 5407.

$32—RENT 3-rm. bungs and gar; sewers, $11 S. HOOVER, 2 blks. N. of W. 23rd.

1662 W. 81ST PL. 6-rm. bung., 3 bedrms., house open. University 2795.

UNFURN 4 rms and bath, screen porch, new, rent $26.50. 5144½ W. 51TH ST.

4-RM. LOWER DUPLEX AND GAR. NEW MODERN BUILDING. 8079 BUDLONG AV.

COR. 81st & Dalton. Beautiful 5-rm. bung., large yard, garage, phone.

$35. NICE, sleeping porch, automatic heater, $25; garage $4. 1849 E. VERNON.

FREE rental list UNIV. CITY GREATER HOMELESS REALTY COMPANY. 1526 THIRD ST., SANTA MONICA.

TO LEASE— Pine & Gray store corner, in large new two-story brick building, located on heavy northeast corner Lankershim and Victory boulevards. Store 20x55 feet, 900 sq. feet floor space, ample parking space to the building. L. A. DOLTON, Dhar. 6466.

STORE on Western ave. near Sunset 18x50 ft. Ideal location for beauty parlor, $45 mo. Store 10x25 ft., same location, $25 mo. Apartment located over 2 desk, 6 chairs or can be leased without. $40 mo. WESTERN FINANCE REALTY CO. 1980 N. Western ave. HEmpstead 1428.

CORNER ON SANTA BARBARA.

Very attractive shopping district. New building. Opposite this real location. 5-YEAR LEASE. VEr. 4288. C. H. NORRIS CO. VERMONT AT SANTA BARBARA.

2 NEW brick stores, 906-8 W. 13th, blk. W. of Figueroa. $85 mo.

N.W. cor. Hill and 17th, 6 new brick stores, low rent. DRexel 4474.

$45 UP—Stores, 7 to choose from, suitable for almost any line. 1 floor with loft, street entrance, prominent corner; lease. Will alter size to suit. N.W. corner 10th and Grand ave. Call 905 S. GRAND AVE. MR. GRAGG.

21 NEW offices, singly or en suite, from $20. Also 4 stores. FIGUEROA at 20th. 636 Mer. Nat. Bank Bldg. Main 8203.

BARBER SHOP, BEAUTY PARLOR, SHOE REPAIRS. Ideal location for each in bldg. nearly 100 ft. cor. VERMONT and SUNSET. No close competition, low rent. Ph. Trinity 9156 to inspect.

FOR LEASE—Store room at 1820 S. San Pedro street. Low rent. Immediate possession.

J. W. LEWIS CO. 819 Security Bldg. 222 S. San Pedro st.

BROADWAY location, bet. 5th and 6th. Beautiful store, immediate possession, along lease. Rent $1250 per mo. Blue 2711-40. Owner, address G. box 182, TIMES OFFICE.

DESIRABLE STORE. 206 E. 9th, opposite new Cooper Bldg., cor. 9th and Los Angeles sts. CHARLES ALLEN, owner, 2280 Canyon Drive. Phone HOlly 5095.

LARGE storeroom on Hollywood Blvd. for lease, directly across from the CHRISTIE HOTEL and GRAUMAN'S Theatre. For good locations in Hollywood call Mr. Ryan, 6141 S. TOBERMAN CO., 6768 Hollywood Blvd.

FINE NEW CORNER STORES Sunset Blvd.'s best location, large space, starter. Good for drugs and any retail business. Reasonable rent. Owner on premises. 594-2202. 2200-2210 SUNSET.

GROUND floor, front double apt., suitable for doctor, lady dressing or family meals. 100 families living in the apt. $125 gets lease. ALVARADO APTS., corner 7th & Alvarado.

STOREROOM, 1024 W. 7TH ST. We want to move our office to our factory and will transfer our lease of this beautiful storeroom without any bonus. Lease runs 2½ years.

W. WASHINGTON'S busiest business center, corner room 20x60. fine location for drug store, also inside room 19x60. Rips for market or confectionery. Reasonable rent. O'DONNELL, 4801 W. Wash.

LARGE STORE on HILL STREET. Good for any kind of business. Phone WOlf at Vandike 1168.

HALF of store, size 20x54, central downtown shopping dist., suitable for millinery, furs, ready-to-wear, etc. $350 per mo. 707 S. HILL ST. Tucker 4561.

$120—NICE brick store, suitable for any kind of business. 711 W. 8TH ST. H. F. ERNST, room 304 Byrne Bldg. Vandike 8044.

STORE located 1127 Temple st., 3 rms in rear, $50, good for any kind of retail business or light mfg. Inquire owner, phone 587602.

BEAUTIFUL newly finished stores in business section at Santa Barbara and Hobart blvds. Apply 1046 SANTA BARBARA, near Western ave.

FOR LEASE—Stores for meat market, grocery, etc., good location, reasonable rent. Apply UNITED CAMPS, INC., 3131 San Fernando Road.

FOR RENT—DESIRABLE OFFICES, SEASONABLE PRICES. APPLY 528 STACK BLDG., 4TH & BDWY. Vandike 8266.

GROUND floor office, centrally located on Hollywood blvd., with furn. for rent or sale. HE. 1686. 6064 Hollywood Blvd.

$15. OFFICE space, includes telephone, reception room. BURNEY, lobby Wilcox Bldg.

PLEASANT OFFICE REASONABLE RENT. 1004 SPRING ARCADE BLDG.

E. W. HELLMAN BLDG., 531. Desk space, 2 desks, phone, typewriter. METROPOLITAN 4568.

FANTAGES THEATER BLDG. APPLY RM. 811. ATTRACTIVE OFFICES. Vandike 8266.

BEAUTIFULLY furnished and well located office, 459 METROPOLITAN THEATER BLDG. Take Hill st. entrance. TU. 8270.

OFFICE space for lease. Call early, office in heart of Hollywood. See C. R. SPINK, 5878 Hollywood Blvd.

TO LET—Beach Property

KENSINGTON COURT 1746 Ocean ave., Santa Monica 3, 4 & 5-room bungalows, immaculately clean, recently refurnished, beautiful grounds, overlooking the ocean. Reasonable rents by day, week or season. July, August or September reservations can now be made. Limited number of children welcome. Phone 62222. ALBERT STANLEY, owner.

NEW AND ATTRACTIVE

Cabins on Palisades near Santa Monica, just above Ocean. Murphy wall bed, sleeping porch, plumbing, furnished. Rent $50 per month for summer. 112 OCEAN AVE. Santa Monica 212-71.

BUNGALOWS, modern apts., hotel rmS., overlooking ocean. Completely furn. for housekeeping. Music and entertainment lobbies. Private beach, children's playground. Centrally located. $25 to $75 mo. VENETIAN SQ., Long Beach. 64609.

TO LET—5 rooms, furnished flat, Hermosa Beach, 1½ blocks from Ocean Front. $40 month. JAMES MENZIES, 228 Byrne Bldg. Vandike 8115.

FOR RENT—Furnished house on beach at East Newport, for long or short term. Apply WILSON REALTY CO., 108 Central Ave., East Newport. Phone Newport 18.

AVALON

For rent or sale 6-room furnished cottage, Catalina ave. MRS. M. HOOVER, owner, Avalon. Box 1084.

BALBOA Yacht City, now open, cozy little bungalows at low honeymoon, day, week or month. EVERETT CHASE, Box 81, Phone 20, Balboa.

$75—FURN. complete 3 rms. in double bungalow, mint, nook, bath, garage. 2000 MANHATTAN AVE., Manhattan Beach. L. A. Phone 765314.

TO LET—Write to Long Beach Yacht City for rates, 1 to 6 rooms, 1 to 6 month. MR. HALSTED, 4009 A Figueroa. AXridge 9061.

6-ROOM bungalow in good condition near park, schools, M. A. and U. S. C. Garage. 1250 W. 39TH PLACE. Vermont 5855. Garfield 4808.

TO LET—Only Lot, 5-room house & garage on desirable corner, Hope & 32nd. $125 per mo. lease to responsible party. HARRY F. PARKER, 2904 S. Grand Ave.

LARGE 6-room colonial bungalow, tile bath and drain, lawn front and rear, flowers, fruit, an exceptionally nice place. Rent $75. 4939 8TH AVE.

SEE THIS SURE. $45—1729 W. 52nd st., near Western. New stucco duplex, 3 rms., nook, extra bed, gar., adults. VErmont 4119.

7-ROOM house, ½ bedrooms, upstairs, at 3023 S. HILL ST. ALBERT CORN REALTY CO. 1930 S. FIGUEROA. Atlantic 5008.

$32 W. 52ND ST. 1 house, dbl. stucco, 4 rms., ext. bed. New, dec. Gar. nr. cars, stores, resa. rent. 1148 W. 51. VE. 5322.

$35—NEW 3 rms., breakfast nk., bath, oak floors, 2 blks to Vermont cars, stores. Open for inspect. 947 W. 56th.

ATTRAC. ½ stucco bung. 4 rms., hwd. flrs., disap. bed, tile bath, drain, breakfast nook, garage. Inq. 6000 S. MAIN.

$50—1339 W. 67TH ST. ½ new double bungalow, 4 large rooms, bath and garage.

$40—127 AVE., 5146, ¼ dbl. 4 rms., hdw. floors, built in features, disap. bed, large garage, 1 block from car. Adults.

FOR RENT—7-room modern house and garage, $75 per month. Owner at house from 10 to 3. 1579 W. 46TH ST., L. A.

$32—3 rms., new, hdw. floors, nook, 2 blk. N of Jefferson, Garage if desired. 2241 WEST 23RD PLACE. AXridge 7044.

615 W. 53RD ST. ½ double bungalow, 3 rooms and bath, gas, water paid, all built-in features, $30 mo.

DUPLEX, just finished, 4 beautiful rooms, all built-in features, tile bath, garage. 3960 S. HOBART.

$60—½ dble. bung., 4 large rms., beautiful grounds, gar., adults. 4313 Brighton, Vermont 8778.

$35—DENVER AVE., 6064. New 4-rm. mod. bung., built-in bed, hardwood floors throughout, garage. $35. THorn. 6413.

3-ROOM bungalow, all modern conveniences, $35, in rear of 5502 S. WILSON PLACE.

5 LOVELY rms. in pretty double bungalow nr. car line. Ph. installed. Garage. Reasonable rent. 4429 HOOVER.

NEW 3-room modern bungalow, breakfast nook. 3514 DENKER AVE. TUcker 8077. VErmont 8068.

6 ROOMS, bath, complete clean, rear, $35. 79 Pleasant Ave. 5646. 2414 W. 62ND.

LARGE list of bungalows CHEAP, good locations. 2617 S. WESTERN. UN. 5407.

$35—RENT 3-rm. bungs and gar; sewers, $11 S. HOOVER, 2 blks. N. of W. 23rd.

1662 W. 81ST PL. 6-rm. bung., 3 bedrms., house open. University 2795.

UNFURN 4 rms and bath, screen porch, new, rent $26.50. 5144½ W. 51TH ST.

4-RM. LOWER DUPLEX AND GAR. NEW MODERN BUILDING. 8079 BUDLONG AV.

COR. 81st & Dalton. Beautiful 5-rm. bung., large yard, garage, phone.

$35. NICE, sleeping porch, automatic heater, $25; garage $4. 1849 E. VERNON.

FREE rental list UNIV. CITY GREATER HOMELESS REALTY COMPANY. 1526 THIRD ST., SANTA MONICA.

TO LEASE— Pine & Gray store corner, in large new two-story brick building, located on heavy northeast corner Lankershim and Victory boulevards. Store 20x55 feet, 900 sq. feet floor space, ample parking space to the building. L. A. DOLTON, Dhar. 6466.

STORE on Western ave. near Sunset 18x50 ft. Ideal location for beauty parlor, $45 mo. Store 10x25 ft., same location, $25 mo. Apartment located over 2 desk, 6 chairs or can be leased without. $40 mo. WESTERN FINANCE REALTY CO. 1980 N. Western ave. HEmpstead 1428.

CORNER ON SANTA BARBARA.

Very attractive shopping district. New building. Opposite this real location. 5-YEAR LEASE. VEr. 4288. C. H. NORRIS CO. VERMONT AT SANTA BARBARA.

TO LET—Suburban and Country

FOR RENT—LAKE ARROWHEAD. New, modern 5-room stucco cottage, plaster inside, English-Norman architecture cottage, completely furnished. 2 box spring beds, 2 new spring coils with mattresses, required lines, 100-piece 18 carat trimmed dishes. Electric water heater. Large fireplace. Plenty wood cut. Lot 200' frontage, covered with pines and white oaks, mile village. Across from barbecue, July $225; August $250; Sept. $200. W. L. GIFFORD, Lake Arrowhead.

1 1-4 ACRES, part fruit, balance suitable berries or chickens, 5-rm. plain Calif. house, modern improvements, garage. 10 min. P. E. car, near Baldwin Park. $25. Apply CLEUGH, Irwindale, Calif. Phone Covina 68007.

FOR RENT, unfurn. beautiful 4-rm. bung. 1109 MOUND AVE., s. Pasadena. $45. Call COLORADO 2946.

5 ROOMS beautifully furnished, adults, with lease; references required. 235 EAST WILD ROSE AVE., Monrovia.

TO LET—Beach Property

FOR RENT—6-room home, beautifully furnished, between Ocean Park and Venice. Owner, 35 BROOKS AVE., Venice.

TO LET—Or Lease

Stores and Shops

WILSHIRE BOULEVARD AND VERMONT AVE. FRONTAGES ADVANTAGEOUS STORE LEASES NOW AVAILABLE A. H. BUSCH CO. 660 SO. VERMONT AVE. TELEPHONE DUnkirk 1296.

VALCANIE LOCATIONS

HILL ST. Very central.
Fine show windows $1250
BROADWAY. Very central.
Chance seldom offered $1200
NEAR FIFTH AND MAIN
Cafe location $700
WEST 7TH.
12x100 ..... $1100
Second floor 100x100 ..... $750
I have many others. Tell me your wants. I may help you.
Call Oscar White
MERRICK & BUDDICK, INC.
608 S. Hill. Vandike 1168.

ACT QUICK. REASONABLE RENT. NINE STORES. NEW BUILDING. CLOSE IN. HEAVY TRAFFIC CORNER. FREE RENT CONCESSION. N.E. COR. 5TH AND VALENCIA STS. SUITABLE FOR: DRUG STORE, BARBER SHOP, MARKET, BEAUTY PARLOR, DELICATESSEN, TAILOR SHOP, ETC. SEE OWNER, S. GOLD, 940 S. BROADWAY. MEtropolitan 3628.

FOR LEASE—A CORNER ON WEST WASHINGTON 500 ft. E. of Vermont, brick bldg. 12,500 square ft. Choice location for department, furniture, automobile store or public market. 92-ft. front. M. F. PYBURN, 1004 Van Nuys Bldg. Vandike 1917.

TO LET—In San Pedro on Pacific ave., exceptional location for hardware, furniture store or other line. New storeroom 22x75, east front. 5-year lease. Fair rent. Come down and see it. MR. FOX, 731 Pacific ave., San Pedro. Phone 1706.

VEGETABLES, fruit stand for rent, in grocery and meat market at 6029 S. VERMONT. Wonderful corner location. Apply at grocery.

SILK or ready to wear store space to rent, $100 month or lease for sale. Beauty parlor in rear. 405 W. 4TH ST., Santa Ana.

SHOP IN NORMA GOULD STUDIO SUITABLE FOR ART GOODS, OR WOMEN'S FURNISHINGS. 660 N. WESTERN AVE. HEmp. 3530.

RESTAURANT, new, all equip. Industrial dist. $35 a mo. Lease. 211 N. BOYLE. Huntington Park. Call even and Sunday.

FOR RENT—Corner store on West 7th st. nr. Westlake Park. Size 20x70. Call MR. RANSOM, DRexel 9038.

GARAGE, 1249 S. Flower, 80x185. Fine showroom, repair shop. See owner, on premises, 8 to 5 p.m. TRinity 2521.

STORE room, 50x70, deep windows, best location, Anaheim; further inform. Address G. box 106, TIMES OFFICE.

923-5 CENTRAL AVE. $75 and $100 up. F. C. WOOD, 126 W. 3rd st. TUcker 1638.

CHANCE for butcher to install market in grocery, cheap rent, 8-year lease. Address G. box 84, TIMES OFFICE.

2 new stores & apts., suitable for bakery, dressmaker, etc. 1000 E. 41st st. Adams 4.

STORE room 20x85, S.W. corner 47th and Western. Best location for Western ave. for a drug store. Vandike 5724.

$125—4145 W. 5TH ST., space for lease. Butcher and grocery in good location. Public market. Near Western ave.

FOR S. SPRING. Store for stationery, bedsale or cutlery.

¼ OF front beauty shop, good corner, M car. Rent. 4830 S. WESTERN.

FOR RENT—Store 14x50, $50 per mo.; busy loc. 905 E. 1ST ST.

4 NEW stores, S.E. cor. 9th & Bonnie Brae. About ready for occupancy.

WONDERFUL corner store for lease, 5 or 5 yrs. 4007 DALTON. Univ. 6375.

POOL HALL, good loc.; best investigation. $125. $1200. Box 183, St. 2, NORWALK.

STORE good loc., just completed, living quarters, rent. 124 GLENDALE BLVD.

MAIN ST., 240-251 S. For rent by owner. G. CARPENTER, 243 S. Olive. TR. 8751.

Offices and Desk Space

FOR LEASE—Suite of 3 offices at 801 SUN BLDG., 706 S. Hill. Fine location. Rent $125. See McCLIAN, 835 S. Hill. Vandike 8112.

WILL sublet corner office in Merchants' National Bank Building beautifully furnished at unfurnished cost in exchange for desk space and use of telephone. Call 811-812 MERCHANTS' NATIONAL BANK BLDG. Vandike 0592.

FURNITURE FOR SALE— Very desirable light quiet court office for rent, new carpet and mahogany furnishings (or sale. Must move. 320 CONSOLIDATED BLDG., 6th and Hill.

VERY desirable office space with use of telephone and stenographer in wholesale district. Competent attention to your business when absent. 757 SO. LOS ANGELES ST., 4th Floor. Vandike 8226.

LARGE outside office, mahogany finished, clock, carpets, etc. 329 BARTLETT BLDG., 7th and Spring sts.

NICE TWO-ROOM SUITE Newly decorated, Excellent light. Close bldg. Reasonable price. 602 HOMER LAUGHLIN BLDG. 818 SOUTH BROADWAY.

LARGE light office on third floor Union Bank Bldg. Rent $15. Best of rentals. CARLIN G. SMITH, INC. 800 UNION BANK BLDG. 4th & Hill ST. Vandike 2277.

TO LET—Front office with partition. Part of suite under long lease at lower rental than building charges without partition. Call HILL BANK OF ITALY BLDG. 7th and Olive sts.

SPACE in Class-A downtown office building centrally located, 7th floor. Corner room, with closets and lavatory. Inquire 1000 VAN NUYS BLDG. Phone TRinity 2309.

FOR RENT—One office in two-room furnished suite, with telephone and stenographic service. 480 I. W. HELLMAN BLDG., TRinity 2000.

FOR LEASE—Office space, 7th near Grand ave. Suites of 1 and 2 rooms. See HART & ROSS REALTY CO., 819 Brockman Bldg. TRinity 6326.

OFFICE FOR RENT—Two-room suite, partitioned into private offices. Phone installed. UNION OIL BLDG., 7th & Hope sts. Apply room 225.

FURN., physician's suite in Professional Bldg., 1052 W. 6th st., for part time. Call 600 PROFESSIONAL BLDG., 1 to 4 p.m.

I

MISCELLANEOUS—For Sale

DAMAGED bars of toilet soap, wholesale price. 1307 S. SAN PEDRO ST.

FOR SALE—Baby's crib and first clothes, everything new. 1411 MORAWK ST.

LARGE trunk for sale. See FRANCES ALB. THELA HEAD, 817 N. Ave. 50. GA.3467

FOR SALE or rent, invalid chairs. Professional Sup. Co., 809 S. Hill. Tucker 1343

RIM, cord tire, covered, 32x3, $12. 560619.

Office and Store Equipment

SPECIAL SALE
USED OFFICE FURNITURE AND EQUIPMENT

1 60x34" oak flat desk	$8
1 60x32" oak flat desk	10
1 8'x48" oak flat desk	75
1 60x36" oak flat desk	40
4 42x32" flat mah. desks	30 ea.
1 60x32" flat mah. desk	40
4 48x32" flat mah. desks	45 ea.
2 56x27" roll-top mah. desks	65 ea.
1 60x34" walnut flat desk	75
1 36" quartered oak table	12
1 50x32" quartered oak table	18
1 7'x42" quartered oak table	20
1 36" TW desk, oak	30
6 Arm rotary chairs, mah.	10 ea.
Several side chairs	40

TERMS
L. A. DESK CO., 848 S. Hill st.

CLOSING OUT DESKS.
Flat-top desks, $18.50 to $75. Oak, walnut and mahogany, less than wholesale prices. Steel filing cases, 4 drawer, oak finish or mahogany, worth $55. Closing out at $20.
Half carload iron safes, all sizes, at 70% of regular prices. Beautiful roll-top and typewriter desks, same used. Free delivery within 25-mile radius. We can underwell anybody and sell. SKEELS DESK STORE, 1514 S. MAIN.

FOR SALE—TEN OFFICES OF BEAUTIFUL MAHOGANY AND OAK FURNITURE, CONSISTING OF DOUBLE AND SINGLE FLAT TOP, ROLL TOP AND TYPEWRITER DESKS, BOTH SIDE LIFT AND DROP CENTERS; CHAIRS, RUGS, COSTUMERS, INK WELLS, CUSPIDORS AND OTHER OFFICE EQUIPMENT. INQUIRE 321 I. W. HELLMAN BLDG. 124 WEST FOURTH STREET.

OFFICE EQUIPMENT—TERMS.
"LOW-RENT DISTRICT" PRICES.
WE OWN OUR WAREHOUSE AND CARRY LARGE STOCK OF HIGH-GRADE NEW OAK AND MAHOGANY OFFICE FURNITURE, ALSO RUGS, FILES AND OFFICE SUNDRIES.
AT LOWEST PRICES
405-407 S. Los Angeles st.

VIKING FREEZER CASES, ARE DISPLAY CASES, COUNTERS, COOLERS AND ICE MACHINES ALL IN ONE. MONEY-MAKERS AND MEAT SELLERS. CALL OR PHONE J. F. CONRIN, FACTORY REPRESENTATIVE, 816 W. 9TH ST. PH. 857-420.

BARGAINS IN USED OFFICE FURNITURE.
Everything for the office in oak, mahogany, walnut, selling at very low prices. GENERAL OFFICE FURNITURE CO., 509 S. Los Angeles st. Vandike 2857.

SHOW CASES, store, office, barber and restaurant fixtures, new and used, bought, sold and exchanged; cash or terms. PACIFIC SHOWCASE & FIXTURE CO., 412 E. 9th st. Main 4479.

CASH REGISTERS.
National and all other makes slightly used at about half price. Guaranteed. CASH REGISTER CLEARING HOUSE, 403 S. Los Angeles st. TRinity 2447.

BUY THE BURCH NEW WAY POPCORN MACHINE. MOST ECONOMICAL MOST EFFICIENT. SALESMEN WANTED. F. CONRIN, FACTORY AGENT, 816 W. 9TH ST. PHONE 857-420.

SHOWCASES, soda fountains, store fixtures. The largest stock in the West. Prices are moderate. WEBER SHOWCASE & FIXTURE CO., 818-830 S. Los Angeles st. Main 9184.

USED REFRIGERATORS
McGRAY, SELDING-HALL REFRIGERATORS are the best. Lowest prices. CALIFORNIA STORE FIXTURE CO. 9th and Los Angeles sts. Faber 4052.

OFFICE FURNITURE.
See us for the best prices in town. Both new and used.
HALSTEAD-VEASY DESK CO., 1328 S. Main. Atlantic 7014.

ON 2ND ST. 211 W. Main 5982. Office furniture, easy terms, same price as cash. WE RENT DESKS, chairs and complete outfits. Be sure and stop on 2nd St. before buying.

RESTAURANT EQUIPMENT & SUPPLIES, counters, ranges, steam tables, dishes. CALIFORNIA STORE FIXTURE CO. 9th and Los Angeles sts. Faber 4052.

MUST sacrifice today, flat top desk, tables, chairs, typewriter, wall fixtures. Call between 10 and 12 a.m. Room 306 WOOD BROS. BLDG., 315 W. 6th st.

BIG sale on used mahogany chairs, all kinds. Complete line used oak and mahogany office furniture. DESK EXCHANGE, 945 S. Main st.

BIG sale on used mahogany chairs, all kinds. Complete line used oak and mahogany office furniture. DESK EXCHANGE, 945 S. Main st.

TIME AND WATCHMEN'S CLOCKS, NEW AND REBUILT.
PHONE: METropolitan 5011.
AL. HOLMAN & CO., 1417 W. 11TH ST.

SHOWCASE, store, restaurant fixtures, soda fountain, meat boxes and cases, new and used. WESTERN SHOWCASE & FIXTURE CO., 817-19 E. 9th st., near Wall.

DESKS FOR RENT.
SALE OR EXCHANGE, $5000 WORTH. SKEELS, 1436 S. MAIN. ATlantic 8625.

SAFES—Always a good selection to choose from. We have both new and used. SEALY SAFE CO., 946 S. MAIN.

OFFICE FURNITURE, PRICES LOWEST IN THE CITY. SPERLING DESK CO., 419 W. 10TH ST.

USED desks, files, SAFES, everything to furnish. YOUR OFFICE. See KOEPHAL, L. A. Desk Co., 848 S. Hill. Trin. 0723.

USED safes, $30, $40, $65, $75. Also new safes, all styles, all sizes, lowest prices. Reel letter files, $5. 628 W. 10TH ST.

ADDING, book-keeping, mchs. & typewriters bought, sold and rd. ex. L.A. ADDING MACHINE CO., 317 S. Broadway. Tucker 1596.

BARGAINS in office furn., typewriters. Bot, sold, rented. WESTERN OFFICE FURN. 754 So. Olive. METropolitan 0078.

SHOWCASES, scales, counters, ice cases, ice boxes, fans, dishes, shelving, food ac ess. cheap. Terms. Open eves. 3605 S. Main.

24-HOUR delivery on unit office partition. Get our prices first. ANGELUS FIXTURE CO., 3817 Central. RUmbold 7877-J.

A. B. DICK, 7th st. mimeograph, used six times only. Complete. C. V. ZOUL, 311 Montana, Santa Monica. Phone 22250.

MUST sell for storage, several desks, oak and mahogany. 1719 S. L. A. ST.

FLAT top mahogany desk, 8 chairs, 1 swivel, A-1 condition, half price. DUn. 5017.

FOR SALE—Used soda fountain, mahogany, 14 ft. Bargain. 2437 N. BROADWAY.

SHOWCASES, 2 good 6-ft. floor cases. Must sell. 604 S. Los ANGELES ST.

SAFE FOR SALE.
Inquire 964 S. FLOWER ST.

ADDING machines in variety, $7.50 to $200. 1004 S. HILL. Trinity 5578.

FOR SALE—Typewriter office safe, good as new. 402 S. LOS ANGELES ST.

WANTED—Used office furniture. Call TRinity 5890. Ask for DAVIS.

BARGAINS in used safes. See L. BOWARD at 848 S. Hill st.

Typewriters and Supplies

FOR SALE—Underwood $40. Prices on other makes $15 up. Guaranteed same as new typewriter is guaranteed. For rent $3 per month, three months $7.50. TYPEWRITER INSPECTION CO., 2nd floor Gump's Building. 618 So. Spring st.

BUY NOW, SAVE 30 TO 70%.
All makes guaranteed typewriters. Terms if desired. Late model typewriters, rent $3 mo., $5; 3 mos. $7.50. Free delivery. WHOLESALE TYPEWRITER CO., INC., 442 S. Spring st. Ph. METropolitan 5442

FOR RENT—Royal typewriter 2 mo., $5. Guar. 708 S. SPRING. VAndike 0220.

Sewing Machines

SINGER DROPHEAD $30
WHITE DROPHEAD $25
SEWING MACHINE $10
HERRICK'S,
934 S. BROADWAY. Main 4917.

SEWING, White and all makes of used machines, priced from $10 and up on terms. $2 month. We rent and repair all make. NEW METHOD SEWING MACHINE CO., 537 S. Spring. TRinity 0061.

USED machines, all makes, cheap, terms. ROWLEY & M. CO., 531 S. Spring.

Clothing, Furs, Etc

MY entire wardrobe, priv. party dresses, coats, furs, hats. DRexel 0402.

SPORT outfit, white organdie, dress, cheap. 1146 W. 30TH ST. BEacon 0202.

Jewelry, Diamonds, Watches

A SOLID platinum gentleman's gypsy ring set with a genuine sapphire weighing about 3 carat. Also 2 diamonds weighing about 1 carat each and 8 small diamonds, worth $1500 for $750. M. WEINSTEIN, 601 Title Guarantee Bldg.

THE biggest bargain of the year. Approx. 2¼ carat diamond set in a gentleman's white gold ring, sacrificed for $400. M. WEINSTEIN, 601 Title Guarantee Bldg.

AN approx. 3 carat violet blue diamond set in a gentleman's white gold ring worth $2000 for $950. M. WEINSTEIN, 601 Title Guarantee Bldg.

A SOLID platinum wedding ring studded with blue white diamonds, worth $125 for $62.50. M. WEINSTEIN, 601 Title Guarantee Bldg.

THE very newest creation. A solid platinum flexible bracelet set with 44 very fine rubies, worth $500 for $250. M. WEINSTEIN, 601 Title Guarantee Bldg.

$450 diamond ring, blue white, must have cash, take $250. Also lady's smaller diamond ring $60. Ph. UNiversity 6297.

Garden, Farm, Dairy Products

ABOUT 1 acre of garlic for sale. GEO. STAHL, 139 Chestnut st., Anaheim.

Houses, Build'gs—To be Moved

6-RM. bungalow; sleeping porch, hardwood floors; extra good plans. Bargain for quick sale. Call at 1381 S. ST. ANDREWS PLACE.

MISCELLANEOUS—For Sale

Lumber, Building Materials

LUMBER SPECIAL.
5-8x4 O.P., siding, 6 ft. lgth., $17 per 1000 ft. first-class quality. Get our prices before you buy. MILLER BOX & LUMBER CO., Capitol 5900. 201 N. AVE. 18

2x6, 2x4, 2x8 O.P., $20 M.; 5-8x4 Nor. siding, $28 M.; 1x4 O.P. flooring, $42 per M. BAUER-GEIS LUMBER CO., Alameda and Nadeau. Pk. HUmb. 7853-J.

WANTED—Miscellaneous

AVOID THE CONGESTION OF THE TIMES TELEPHONE SWITCHBOARD BY TELEPHONING YOUR SUNDAY ADS FRIDAY OR EARLY SATURDAY. 7:30 P.M. IS CLOSING HOUR FOR ALL CLASSIFICATIONS. Metropolitan 0700.

WANTED—BOOKS BOUGHT.
Highest price paid for your books, art works, etc. HOLMES BOOKS CO., 333 S. Main. Phone BRoadway 1835. Main. 3067

WANTED to purchase, a good second-hand shooting gallery outfit. Address Apply 527 STORY BLDG. MAin. 3945.

WANTED—Spanish shawl if bargain. MAIMADE DA SILVA 1810 Cahuenga Ave. Granite 6284.

WANTED—All kinds of 2nd furniture. We pay highest cash prices. TRI-ME FURNITURE CO., 1433 Cahuenga st. GR. 2378.

Discarded Clothes

CLOTHING WANTED—1000 MEN'S SUITS. WE PAY FROM $5 TO $15.
Private party will call anywhere located centrally. LEVIN, 717 W. 6th. Main 2506.

CASH for ladies & gents clothing. RUmbold 2296. Call ANN.

Diamonds and Jewelry

WANTED—FOR CASH
DIAMONDS AND JEWELRY.
ALL SIZES, LARGE OR SMALL.
HIGHEST PRICES PAID.
W. E. KLEIN,
711 Lowe's State Bldg., 7th & Broadway.

WANTED FOR CASH
Diamonds and Jewelry.
M. WEINSTEIN,
601 Title and Guarantee Bldg.
5th and Broadway.

WANTED—Diamonds, pearls, gold, silverware and other valuables. Top prices paid. MARKWELL & CO.
Suite 302 Citizens National Bank Bldg. Cor. 5th and Spring sts. Vandike 8062.

WANTED—DIAMONDS, WHEN DISPOSING of yours see me and get full cash value. M. SCHWARTZ
207 Haas Bldg., 219 W. 7th st.

WANTED — WILL PAY MORE MONEY FOR YOUR DIAMONDS AND JEWELRY.
S-A-N-D-A-C-O
811 LOEW'S STATE BLDG., 7TH-BDWY.

FROM private party, genuine diamond jewelry and silverware. Cheap. Address G, box 105, TIMES OFFICE.

DIAMONDS WANTED AT ONCE. WILL PAY HIGH CASH FOR BEST. FREE AT ALL TRIALS. BOBBINS, 841 BDWY.

WE pay cash for diamonds. HUMPHREY'S JLY. CO., 44 Arcade. (Main Floor.)

SWAPS—All Sorts

WILL exchange 61 4-passenger Cadillac, newly painted and overhauled, 2 spare tires, new set covers, 2 spotlights, 2 horns, 3 trunks; or single six 4-passenger sport Packard, 1923 model in perfect condition, 2 extra tires mounted on side, trunk in rear, for lot in Hollywood, Beverly Hills or Westwood. Phone DUnkirk 7888.

5 ACRES cleared and fenced, 2 houses, double unit poultry house, fruit and nut trees, berries, etc. Clear. Near Seattle on interurban. Magnificent view. Must sell rapidly advancing. Want Rea. Cal. Will assume or what have you? Address L, box 349, TIMES BRANCH.

WILL ACCEPT
Trust deed, mortgage or contract as all or part payment on Wilshire Blvd. lot 50x200. MR. HURLEY, Vandike 1401.

AUTO wanted. I will give clear real estate or $1,000 cash and $1,000 in Cal. for any hour and we will make a mutually beneficial exchange. Dimmit 0843. 124 A MOUNTAIN VIEW, near 1st and Alvarado.

WILL trade my super service station netting $116 per day for $5500 trust deed, mortgage or real estate. Wonderful location. 4930 HOLLYWOOD BLVD., between Vermont and Western.

$2800 EQUITY in income for business or exchange, are paid 4-rm. cottage, and 3-rm. frame, both very modern with garage. Close in. Owner, DUnkirk 9246.

320 A. improved desert claim, 4-rm. house, well and pumping plant, 40 a. cleared and fenced 15 mi. from Big Bear. Will trade for real estate or sell. 2317 BERKELEY AVE.

1922 COLE sedan, fine condition, $1000 equity in high class lot for late Packard Single 6. Owner, BEacon 4484 before 9 a.m. after 5 p.m.

HOUSE—4 rms., new, Hawthorne, take T.D. auto, acres, what? For $1750 equity. OWNER, Vandike 4273. 322 Stack Bldg.

LOT equities for diamonds. Large lots, Pico Blvd., West L. A. Many houses for sale. Write, Box 1, AMBERLY, 331 W. Wilson ave., Glendale.

WHAT have you for rent of fine furn. apt. in New York? Want plants, diamonds, auto, cash, what? 429 WEST PICO BLDG. TU. 5882.

BRAND new '24 Nash victoria coupe, run 1500 mi., exchange for smaller car, trust deed, bldgs., house or lot. 5610 SUNSET BLVD. Hollywood 4981.

CLEVELAND 1924 sport sedan run 4000 miles, will trade equity of $1500 for smaller car, lot or equity in lot. MATER, Box 67, Sawtelle.

LUNCHROOM for car; fine location, good trade, clean stock, owner leaving city. ADA'S place, 1715 Ocean Front, VENICE.

SNAP, GROCERY, BAKERY, STOCK, FIXTURES. Look. You'll be surprised. 8054 HOOVER.

25 MAXWELL or 25 Hupmobile almost new, run less than 5000 miles; will trade either for lot. LYNCH, 1261 E. 69th.

SWAP: Restaurant or confectionery for sale or trade, located across from Fox Studios at 1385 N. WESTERN.

TWO lots southwest and 142 acres Los Angeles County, clear, value $18,000, for what, and what? Phone Q Granite 3063.

GUAR. sign work. Part cash for good used car. No Ford. R. GORDON, 1121 Santee. METropolitan 8826.

FORD coupe. Will trade for office furniture, showcase or saxophone. Terms. BOOGAR & GILLINGHAM, 524 W. Pico.

WILL accept lot and some cash as 1st payment on modern 5-rm. house of Adams. 5292 W. ADAMS. Empire 1981.

FORD coupe for sale, 1924; extras. Will take diamond? Address K, box 428, TIMES BRANCH.

TRADE—5-rm. house and lot for auto; give or take difference. Owner, 421 W. 82ND. Pk. Thetford 6446.

GROCERY—Will take real estate. Don't waste time. Write, don't interrupt. O. BEIRLEIN, 1638 S. Main.

LADY can't make payment on fine lot, Wilshire district, will trade equity for Ford auto, furniture or what? EM. 6200.

EXCHANGE—$400 equity in restaurant for car including 3 months' rent with lease. Call 8224 GARNETT ST.

WILL trade acreage in Seattle for lease on apt. house, or sell real estate, terms, or what have you? BEacon 5819.

LARGE cluster diamond dinner ring for baby grand piano, good make and good condition. Phone HUmbolt 4388-W.

25-30 S. A. COLTS revolver, Bisley model, on .45 frame, 5 in. barrel for what have you? ATlantic 5161.

NEW house, 3 rooms well located, large lot, want diamond, lot or what have you, balance like rent. Call MEtro. 4626.

MY nearly 3-k. blue-white diamond ring for good Olds Sedan. Address L, box 574, TIMES BRANCH.

LOT, equity worth $945, 60x254 ft., San Bernardino. What have you? I can use it, make an offer. 5296 W. 10th. 760-631

WANT RUG 9x12. Have new Simmons st. bed, springs & matt. $306 S. HOOVER.

$758, in Verdugo lot, paid to next Jan'y; Julian stock, what? BEacon 5362.

6-RM. house, 2 apts., income prop.; swap or sell. 2800 LONDON.

4 THOROUGHBRED Karakul sheep for car, lot or what have you? 581-964, morn.

PLAYER piano, music for dining room set, what? 500619.

$1500—GOOD industrial stock to trade on home, some cash. Tucker 5270.

HAVE $3000 cash and 10-acre orange grove. Want Los Angeles property. GRanite 3380

REAL equity in 2 wonderful lots; trade for what? 2238 W. PICO.

HOUSE—What have you in exch. for large Redlands home. 1130 Bd. Italy Rd. 2904.

CORNER lot, block to Main st., for car or T. D. All inns. in. 4409 S. Main.

KANSAS wheat land, trade for good car. 7012 DENVER AVE. THornwall 1609.

EQUITY in 4-room double, for equity in bungalow or lot. Phone DRexel 0095.

LOT—Close in, level, clear, $1750; need good late auto. OWNER, Vandike 4273.

$555 EQUITY, Culver City lot. Will take stock, what? Tucker 5888.

WHAT have you to trade for 10 acres of land and city lot in Oregon. GR. 1850.

RADIO, WIRELESS—APPARATUS For Sale, Exc., etc.

RADIOLA III, 2 tubes & head phones, $35. Radiola III-A, 4 tubes & head phone, $55. Super-Heterodyne, no antenna needed, $225. All built by Radio Corp. of America. OVERALL'S, 7th and Main Sts.

FACTORY built Neutrodyne with Willard A. battery charger, 1 batt., loud speaker and 5 tubes. Priced $140. 766143. 3723 S. VAN NESS.

THE RADIO EXCHANGE
Buy, sell and exchange good used radio apparatus. Brass in. You'll be surprised. 307 GROSSE BLDG. 6th and Spring.

SACRIFICE 5-tube radio set, $55. 2633½ HUBON ST. Ph. Capital 3519.

MUSICAL INSTRUMENTS—For Sale and Exchange

TIMES is slipping swiftly by! photographs at these prices are disappearing rapidly.

YOU CAN PURCHASE BRAND NEW
CONSOLE MODEL PHONOGRAPH AT $48.
Latest style in choice of mahogany. Flat top center opening, 12 records.
THERE SELL REGULARLY $85.
TERMS OF PAYMENT TO SUIT.
HAMBURGER'S
(The May Co. Music Dept.) Fifth Floor.

UPRIGHTS.

PLAYERS.

—Are here this week beside of that show great reductions in price and terms. Pianos $5 and $7 a month.
SHERMAN, CLAY & CO.
SHEET MUSIC HOUSE.

Your piano or player needs attention. Call this day. Tuning, $2. Be an early caller and be convinced.
And plenty of time to pay for it.
HAMBURGER'S
MUSIC SALONS.

NEW GRAND PIANOS.
Still choice in our supply of three names, only goods we can sell regularly from $450 to $1000.
NOW $385.
We earnestly advise you to be on Monday day for our this special opportunity with 8 cards.
HAMBURGER'S
(The May Co. Music Dept.) Fifth Floor.

UPRIGHT PIANOS

Fischer	$ 78.00
Weber	113.00
Steinway	152.00
Steinway	224.00
Steinway	275.00
Steinway	340.00
Steinway	465.00

Mahogany, Mandolin Attachment, Pedal Lyre, Ivory Keys and Silver Appointments, Fine Condition, Guaranteed Perfect Instrument, Worth $1000 Cash, Will Sacrifice $450 Cash or Easy Terms. Address Piano, TIMES OFFICE.

PIANO, Baby grand, fine condition, $125 cash. Address Piano, TIMES OFFICE.

PIANO, Baldwin, Chickering, Knabe, Steinway, Mehlin, Steger, Hallet, Davis, Weber, upright, grand, player, $10 up. Cash or easy terms. Open evenings. Sunday 10 to 1. Pianos tuned, $1. Pianos moved, $2. Pianos stored, $1 mo. Pianos exchanged. Pianos rented, $3 mo. Pianos repaired. Pianos bought. Pianos wanted. Pianos, pianos, pianos. Pianos for sale. Pianos for rent. Pianos for everybody. Pianos for everywhere. Pianos for everything. Pianos for everybody. Pianos for everywhere. Pianos for everything. Pianos for everybody. Pianos for everywhere. Pianos for everything

AUTOMOBILES, ETC.—

Miscellaneous

Automobiles Wanted

NOTICE to owner of '22, '23, '24 Buicks, Studes, Jewetts, Dodges, Essex, Hudson, Chandlers, Cadillac, Packards and similar. Being in Hollywood we have many sales daily for better grade cars. No junk cars. See us at once if you wish to sell. A. A. PETERSON, INC., 1207 N. Western. Largest in S. Cal.

TRADE clear San Diego lot and cash for closed car. Tucker 4000. YOUNG.

PAY cash for late high class sedan. Boxie 7, Box 96, PASADENA.

WANTED—Late model Franklin; private party; must be berg. 779 W. Sta. Barbara.

STUDEBAKER ROADSTER 2894 RAYMOND. HEacon 2948.

Automobiles for Hire

NEW CARS — DRIVE YOURSELF. RATES LOW. Fair and Courteous Treatment. LARGEST RENTERS ON COAST. SHILLNER'S AUTO LIVERY INC. 944 S. GRAND. TRinity 1151. 1 BLOCK S. STILLWELL HOTEL.

1924 BUICK, 4-wheel brakes, 12 1924 Chandler sedans with famous "Pipe Peak" motor and new traffic transmission. Cars clean and right to responsible parties only. AUTO CLEANING CO., 810 S. Grand. Phone TRinity 9150.

50c PER HOUR. UNLIMITED MILEAGE. Fords without drivers, open cars, sedans, 1-ton trucks. THE FORD LIVERY. 819 S. FLOWER St. Ph. VAndike 7834.

1924 NASH sedan, $150 per month, touring cars, $100 per month. Reliable touring. Phone HEacon 2811. 2276 W. PICO.

LATE model 7-pass. Studebaker big 6, $1.50 per hr. Owner driven. DRexel 1548.

HANDSOME De Luxe sedan with careful driver $3 per hr. Phone 51505.

NEW touring and closed cars, 5 and 7 pass. reasonable rates. Tel. Humb. 1371.

Accessories, Parts, Equipment

WILLYS-KNIGHT, 1924 coupe-sedan, many extras, excellent. MRS. LEVIN, 139 S. Catalina, evenings and Sunday.

Bodies, Beds, Seat-backs

FORD panel body in good shape; will consider roadster body in trade. 635 W. MANCHESTER AVE.

HORSES, MULES, CATTLE—

For Sale, Exchange, Wanted

For Sale.

FOR RENT—30 good work mules, any number per week; also complete gray dump outfit. PETER J. PERRET, 414 S. Alvaria, Glendale 413-J.

TRACTORS—

Farm Implements

USED and rebuilt tractors, all kinds for sale, cash or terms. 600 MAPLE AVE.

POULTRY, PET STOCK—

For Sale, Exchange, Wanted

Poultry and Poultry Supplies

150 W. L. laying pullets, real stock, $1.15. 300 W. L. yearling, best raised, $1. 1 stock cop. No room. 6200 WASH. BLVD., opp. Mesmiles Gardens.

POULTRY wanted, all kinds, will call anywhere. STAR POULTRY, 2201 Central ave. HUmbolt 6084.

280 W. L. PULL., May, 10 mos. McF. str. Trapnested, $1. 446 W. 60TH. TR. 2109.

300 W. L. pullets, 11 mos. laying, $1 each. 224 W. 83RD ST. THora. 1768.

Pigeons, Birds, Etc

PIGEON—Kings and Carneaux, large birds mated and working, $6 a pair. ORANGE & GARIBALDI, East San Gabriel.

CLOSING out my Carneaux and Homer pigeons, $2.50 and $3 pair. 135151 CAMARILLO ST., Van Nuys. Ph. 873-J.

Dogs and Dogs at Stud

A-LB. OLD male Boston Terrier, pedigreed, father Member Markwam, Mother Celebrity Jane. Price $100. Phone Garfield 3812.

BOSTON Terrier, female, dark seal. Meal Marking, bred to Champion Heads Up. Also male puppy 3 months old sired by "White Sox." Call SHR-906.

POLICE puppy, beautiful from finest registered stock; will sacrifice for quick sale at $50 & $75. 7511 HAMPTON AVE., Glendale 1-J.

FINE Boston bull dog, must be sold at once, going east and can't take him. Ph. BRoadway 1606.

COCKER SPANIEL pups, beauties from champion stock. AULER, 2615 Marne ave.

WONDERFUL German Police dog, male, 2 years old, 1825½ S. BERENDO ST. Apply after 6 o'clock p.m.

BOSTON Bull puppies, thoroughbred, $25 up. 1681 W. 18TH.

FOR SALE—Fox Terrier puppies, 436 SAN FERNANDO RD. Capitol 4192.

BOSTON bull pups, beautifully marked, reasonable. 201 S. Hancock st. Capitol 3866.

PEDIGREED Airedale puppy, very reasonable. 2110 OAK ST.

POLICE dog, male, 4 months old, $75. 1835 COURTNEY AVE. Glendale 9560.

IRISH SETTER PUPPIES, pedigreed, eligible registration. 4817 2ND AVE.

2 FINE police pups, 6 months old, female, $35 each. 1841 N. KINGSLEY DR.

Cats

FREE—Darling female kitten wants kind home. DUnkirk 2934.

MALE pedigreed Persian kittens. Prize winning stock. 6044½ E. 69TH ST.

Miscellaneous

FOR SALE—Hereford Mixigo, cow and bull, 27 and 29 inches high, also Silver and tent for pet show. 820 E. 18TH. Long Beach.

HOUSES—

For Sale

Miscellaneous

$2950. $2950.
BUNGALOW BARGAIN.
$500 CASH.

A very nice new 5-room bungalow with full lot, $500 down, balance $30 per month, including interest, 6 per cent. Only one left. Near car line. Ph. Mr. Ryan, 407 Brockman Bldg. Ground floor.

$3250 $3250
BUNGALOW BARGAIN.
$500 CASH.

A very nice new 5-room bungalow with full lot, $500 down, balance $30 per month, including interest, 6 per cent. Only one left. Near car line. Ph. Mr. Ryan, 407 Brockman Bldg. Ground floor.

LOOK AROUND FIRST

and see if you can find a VERY nice home, 2 bedrooms, 2 beds, 1 large porch, 1 sleeping porch, 1 bath, 1 large living room, one fine tile kitchen, hardwood floors throughout, with Vitrolite and tile bath, lot in Vista Del Arroyo, price around $4,000. If you can't find it, hurry and get the lot and we will build you a home like it, or better, in the whole district. MR. ATKINS, 5097222.

NEW 7-RM. BUNGALOW, 2 HANCOCK PARK ST. off 6th st. FOLSIM MAHOGANY finish, tile oil on CANVAS. Large living room, CHERRYOL dining room, MONTINO mahogany, 2 large bedrooms, 1 bedroom, ALL-TILED bath, TILED kitchen. Really a $16,000 home for $13,500. Open to inspect, see MR. DAVIS ON PLACE.

J. R. ALTHOUSE CO.
215 S. Western ave. DRexel 4478.

$5000 UNDERPRICED
2-STORY COLONIAL—3 TILED BATHS
It is located 2 blocks from Western ave. This strong beautiful home. Has SOLID MAHOGANY finish throughout. Sunroom hall, Batchelder tile mantel and every conceivable convenience. It is located on a level lot, perfectly landscaped lot. GLENN A. SMITH, 638 S. Western ave. Phone 567-157 or 567-974.

BY OWNER, OPEN FOR INSPECTION, 312 S. CITRUS, HUNTY TRACT. NEW LARGE 7-ROOM BUNGALOW. MAHOGANY FINISH, SPRINKLING SYSTEM, ELECTRICALLY CONVECTOLIZED GAS FURNACE, 2 SNOW-WHITE TILE BATHS, ROOMS, 2 AM GOING AWAY AND WANT TO SELL AS ONCE. TILE ROOF STUCCO. MY REPRESENTATIVE ON THE PREMISES.

$9000 $9000
7-ROOM COLONIAL BUNGALOW
NEAR WESTERN AVE.

There are three bedrooms, a breakfast room, living room, dining room, kitchen and tiled bath. It's the best buy in the North Wilshire district. GLENN A. SMITH, 638 S. Western ave. Phone 567-157 or 567-974.

$55 S. SYCAMORE—
COMPELLED TO SACRIFICE
one of three new 5-room stucco bungalows. If you have some cash and want a real bargain come out today with your check. Owner on premises. Phone 72722 or HEmpstead 6821.

A STEAL FOR SOMEBODY—
New modern five-room bungalow and garage on half acre. West Arcadia, Fruit street. Great for chickens. Has to be seen to be appreciated. Price so low it's attractive it. OWNER, HEmpstead 1468. Res. Glenoit 8295.

BARGAINS IN BUNGALOWS

1 Room & Bath, $400 Down, $40 mo.
1 Room & Bath, $400 Down, $45 mo.
1 Room & Bath, $400 Down, $45 mo.
H. FRANKLIN KLINE
226 Metro Street Phone 506-872.

MAY OFFER—
MODERN WEST SIDE HOME.
4 bedrooms, close to schools, stores, car, hardwood floors, tile bath, tile kitchen, all screened, or will double in rear. OWNER, 2935 W. 20th Pl. Tel. 760006.

DON'T PASS THIS BUT—
Just completed 5-room bungalow, Highland Park, 2-story residence, 9 large rooms, hardwood floors, basement, furnace, laundry, 2 car garage, fruit trees, 50x150 lot, 50 from Franklin High. $6000 will buy it. Terms. 4211 Pasadena ave. GA. 1000.

DOING TO MOVE AT ONCE AND WILL SELL MY NEW BUNGALOW AT 325 E. ROBINSON. $2000 LESS THAN COMPARABLE IT TODAY. DRexel 4474.

HOUSES—

For Sale

Miscellaneous

WILSHIRE'S GREATEST SACRIFICE. OWNER HAS GONE EAST.

PALATIAL HOME AND FURNISHINGS 400 SOUTH LUCERNE BLVD.

Open for inspection 1 to 5 Tuesday, Thursday and Saturday only. See it.

This magnificent residence is completely furnished and contains 14 lovely rooms, three baths, five bedchambers.

Large corner lot of nearly an acre. One of the finest homes in all Wilshire.

$15,750
LOOK AT 4742 ELMWOOD
A charming 7-room home with 3 big bedrooms, living, dining-room, library & kitchen. There is a double garage with a great big room above it containing a bedroom. The lot is 50x145.

MAKE AN OFFER ON 571 CRENSHAW. 11 ROOMS. LOOK INSIDE. SOLID MAHOGANY FINISH. MUST BE SOLD.

JAMES J. DONAHUE,
Wilshire corner Western. DRexel 4951.

HANCOCK PARK ENGLISH HOME
Located at 116 North Rossmore.

Magnificent brick and stucco English home, in the finest residential district in Southern California. Overlooking Wilshire Country Club.

10 ROOMS & 3 baths, exclusive of billiard room and chauffeur's quarters with bath.

WALLS and ceilings throughout are hand-decorated on canvas. Hand-rubbed mahogany woodwork. Electrically controlled gas-heating plant.

THE appointments throughout are exquisite. The bedrooms are arranged en suite with dressing rooms and fully tiled baths.

THE lot is west front, 100x200, magnificently landscaped.

YOUR inspection is invited any day. Your DUTY to yourself is to see it today, or phone MR. WRIGHT with

CHELSEY & HOIT,
Wilshire at Harvard.
DRexel 4268. DRexel 4268.

BEAUTIFUL HANCOCK PARK HOME
PRICE $10,000 CASH.
WILL HANDLE. This price is very below duplication cost. YOU MUST ACT QUICKLY.

There are eight attractive rooms and three baths, beautiful covered terrace, delightful sun room and breakfast room, in addition to an exceptionally large and beautifully finished living-room, large entrance hall with winding staircase, attractive dining-room, rear pantry, kitchen, maid's room and bath downstairs and three lovely large master bedrooms with two tiled baths upstairs.

This very attractive and well constructed home is built upon a large over-sized lot. It is not only an exceptional home but a very good investment. If you are in the market for a high class residence property in the residential section of the city we would be glad to show you.

"Let's Talk It Over"
C. J. LINN & W. H. TURTLE
405-6 S. Western ave. DRexel 3888.

HOME AND INCOME
FOR just about the price of a good single, we can give you an income property that will pay 10 per cent on the investment. Two flats on the first and second floor and an income of $127.50 per month from two flats. Two flats in the first and second floor. Good location. New building and the price is real. Might consider unrestricted lot or bungalow in exchange. See MR. BICKEL, 567-222, 567-223.

HOWARD & BOSWELL,
6th street at Kenmore

SPANISH HOME,
CONSIDERED ONE OF THE FIVE MOST BEAUTIFUL HOMES IN HOLLYWOOD.
4 BEDROOMS, 3 BATHS, CATHEDRAL CEILINGS, PATIO, SEPARATE MAIDS QUARTERS, MAKES THIS HOME IDEAL FOR 2 FAMILIES IF DESIRED.
HEmpstead 6358.

BY OWNER.
WILSHIRE DISTRICT.
On account of moving east, will sell my 10-room, 3-bath, 2-story residence, at a price much less than actual value of house and lot. Will sell unfurnished if desired.

New English cement plaster bungalow of 7 rooms, 3 large bedrooms, strictly modern, large lot, with double garage. Ideal neighborhood, ½ block from Wilshire Blvd., being

740 S. ORANGE DRIVE

Open for inspection 2 to 6 p.m. daily.

MUST SACRIFICE.
ATTRACTIVE 4-ROOM BUNGALOW.
3 bedrooms, BEAUTIFULLY FURNISHED, a model kitchen, charming tile nook, tile bath and shower, large lot, dble. garage, green screens and shrubs. I am convinced you cannot find another home in Wilshire dist. to compare with this home at the price, $4,000. It is finished throughout including garden tools. No reasonable cash payment refused.
A. W. GRACE, 105 N. WESTERN AVE. HEmpstead 2956.

NEAR WILTON SCHOOL.
4 BEDROOMS. 50x150.
The outstanding bargain of the district, large living room, fireplace, attractive dining room, decorations oil on canvas, beautiful shade trees, lawn, 10 splendid markets, yellow car and Wilton school. Now vacant; must be sold. Good terms. MR. NELSON.
KELLS & GRANT.
Wilshire at Western.
DUnkirk 2000.

JUST OFF WILSHIRE BLVD.
9-ROOM, 3-BATH ENGLISH COLONIAL.
$16,000—$18,000.
Solid mahogany. Large living-room, delightful breakfast-room, sunroom, library, 4 bedrooms, 3 baths. 50x150 lot. Near schools and stores. Positively low value in this home. Call today.
ARTHUR R. BARKER CO.
N.B. car, Wilshire & Oxford. Ph. 567-

1148 SO. WINDSOR BLVD.
OPEN FOR INSPECTION 1 TO 5.
MANKERT BUNGALOW. $18,500.
Cor. Windsor Blvd. and Arbor Place.
Cozy beautiful Windsor Blvd. attractive bungalow, 3 bedrooms, 2 baths, 2 tiled, fireplace, dining-room, 2 porches, 2 sleeping, 2 car garage, 50x150 lot. Price $18,500. Terms.
A. L. MANKERT & CO.
115 S. Western ave. DRexel 4478.

A WONDERFUL HOME.
HOLLYWOOD FOOTHILL.
9 rooms, 3 BEDROOMS, 2 BATHS.
Lot 100x180. Wonderfully landscaped. Real mahogany finish. Heavy oak floors. Superb view over the city, on HIGHLAND AVE. Price and terms reasonable. MR. BAUTZER.
KELLS & GRANT.
Wilshire at Western.
DUnkirk 2000.

2 BATHS.
9-ROOM, 2-BATH ENGLISH COLONIAL.
$16,000—$18,000.
Solid mahogany. Large living-room, delightful breakfast-room, sunroom, 4 bedrooms, library, 2 baths. 50x150 lot. Near schools and stores. Positively low value in this home. Call today.
ARTHUR R. BARKER CO.
N.B. car, Wilshire & Oxford. Ph. 567-

HOUSES—

For Sale

Miscellaneous

ROSSMORE AVE. CORNER 100x200. WITH PARK LIKE GROUNDS.

BEAUTIFUL NEW ITALIAN VILLA. TILE ROOF. 10 ROOMS. A BEAUTY. OPEN TO INSPECT.

AT A REMARKABLY LOW PRICE. Decorations BEYOND compare, all in soft Tiffany SHADES of OLD GOLD, SILVER and ROSE and GOLD. NOT BY MORE BEAUTIFUL. Remember this this is not LAST LONG. If you want to see a lovely home see this. Owner VERY ANXIOUS TO SELL. Now finished in SELECTED SOLID MAHOGANY. 4 very large bedrooms. DRESSING ROOMS, lots of built-in mirrors, hat boxes, etc. WONDERFUL open fireplace. Large living-room 18x30. Rooms large, lots of windows, special lighting fixtures finished in gold and silver. 3 TILED BATHS and SHOWERS. Maid's room and bath downstairs, tiled kitchen. Only $35,000. MR. McCARTY, J. B. ALTHOUSE CO., 215 S. Western, Wilshire 4475; eves. HEmpstead 9842.

ONLY $100 cash, $560 by Aug. 15, bal. $56.50 a mo. which includes the interest. Greatest bargain ever offered for less than $7000. Classy, strictly modern, brand new 5-room bungalow, garage, drive, etc., situated among California's most beautiful homes along the scenic foothills of Altadena. Breakfast-room, hardwood floors throughout, immense concrete patio, lawns, shrubbery, screens and shades, and in fact everything included, inside and out, to suit the most fastidious taste. Large lot with all trees and shrubs. Street improvements included. This gorgeous home priced at the extremely low price of $6000. Only $100 down will positively reserve you a deed to the property, deposit at once. 1551 HART WASHING-TON ST., Pasadena, Cal., or 4315 MONNET AVE., Los Angeles, Cal.

A SNAP
$750 CASH REQUIRED $750
Move in. Monthly payments less than rent. To think of getting this beautiful 5-room home, located high and dry, 20 minutes from 10th and Broadway on trolley car line. Walls papered in artistic designs. Cabinet kitchen finished in white enamel. Pullman breakfast nook. Inclosed lavatory in tile, best select oak floors over 1-inch sub-floor throughout. Automatic heater. Lawn seeded, shrubs, fruit trees. Phone MR. GARRETT, TRinity 6351.

$62.50 MONTHLY $62.50

WILSHIRE 2-STORY
Easy Terms. $20,000 $20,000
Located west of Western near Wilshire Blvd., 10 rooms, 1st floor, hardwood floors, tile bath, dpin, bfw. Sunroom. Completely modern, lot 50x150, front and rear lawn, flowers and shrubs. Fruit trees. Ideal home. Near St. Mary's Academy and public schools. Price $20,000. Terms. See agents. PH. 700620. Even. 597068.

5 BEDROOMS, 3 BATHS.
2 MAID'S ROOMS AND BATH.
$25,000. A $75,000 HOME FOR $25,000.
Cost $75,000 to build. Must be gain. Harvard Blvd. between Washington and Adams. Over an acre of ground; sacrifice, verifiable part. MR. HAUTER.
KEYES & CARTWRIGHT
WILSHIRE AT WESTERN.
DUnkirk 3000.

5-RM. STUCCO.
BRENTWOOD PARK.
Owner sacrifices his beautiful home, ½ block from car, on terms equal to rent. $1000 cash. PHONE TE3804.

MUST BE SOLD.
OPEN FOR INSPECTION 2 TO 5.
10 ROOMS, 4 BATHS, TILE ROOF.
701 S. BONART BLVD.

5-ROOM house, big lot, gas, electric, water, good close-in location. Sacrifice, $1150 $1150. 2000 Washington Bldg.

$16,500 NR. Westlake Park. 9 rms., pleasantly and completely furnished. Lot worth $15,000. DRexel 6474. Wonderful buy.

MODERN House, corner; 5 large lots on Colorado blvd.; a real big snap; will soon double in value at the corner. 1400 COLORADO BLVD., EAGLE ROCK.

$16,500 NR. Westlake Park. 9 rms., pleasantly and completely furnished. Lot worth $15,000. DRexel 6474. Wonderful buy and must be sold.

$4200. $600 CASH. 5-room bungalow near Vineyard and W. Pico, lot 50x137. Shap. 2 A. J. GREENE, Realtor. 4562 W. Wash. st. Empire 4088.

If you want to sell your property and get cash for it, call H. K. FORREST, 511 E. Indiana. Phone ANgeles 5373.

$5800. $800 cash, 2 houses on 1 lot on east 50th st. nr. Central ave. Phone HUmbolt 2038-W or HUmbolt 2059-W.

MUST SELL AT ONCE. 5-room stucco near Beverly, west of Western. Phone eve. 421-904.

TO CLOSE ESTATE.
OPEN FOR INSPECTION, 12 TO 5.
528 S. MANHATTAN.

$500 St. Windsor Blvd. at a bargain. Must be sold. DRexel 6474.

West and Northwest

MAGNIFICENT RESIDENCE PLUS INCOME on fine corner lot in Hollywood's very best section, north of Blvd. Priced $17,000 BELOW surrounding values for quick sale. $12,000 cash will handle. Large 2-story Mission residence, 10 rooms, 4 bedrooms, 3 baths, 2-story Mission garage, 2 apts. 2-bedroom, living-room, kitchen, bath, sleeping-porch, with garage, rent $45. Income $1,200 yearly. Lot 100x150. Fine trees, shrubs, lawn, flowers, fruit trees, grapes, berries, etc. Terms.
MR. WEEBLY, DRexel 3201.

P. W. CROAKE, 2715 W. 7th st. Hoover, Westlake-Wilshire Specialist.

RESIDENCE 917 BRONSON AVE., underpriced, $17,500, reasonable terms. Show by appointment. Open afternoons. Good income. Lot 50x150. Fine trees, near high & grade schools, Mountain view. Lot 50x145. 6 rooms, convenient closets, all built-in, 2 tiled baths, tiled with fireplace, dining-room, tile bath and shower downstairs; complete bath upstairs; tile bath and shower. Call HENLEY CO., 519 Stockman Bldg. Phone TRinity 6826.

$16,000—A PLEASURE TO KEEP HOUSE in order. Attractive English-Italian stucco home in Wellington Sq. Cool in summer, warm in winter. Bedroom, sleeping porch, hardwood floors, large closets, upstairs. Living, din., breakfast room, kitchen, lavatory 1st floor. Lot 60x145. Dble. gar. Ideal home for the free. Leaving city, sell $8000 new furnishings $1600. Owner, 796277.

ONLY $3950 CASH.
Fine 7-room, 2-story home, ivory finish, enviable location, construction and material beyond criticism. Open 2 to 5. Drive out Wilshire to Burnside, turn left to No. 659.
W. VAUGHN SCOTT CO.,
147 N. Larchmont blvd.
Granite 9151. Granite 2892.

2 DOUBLE BUNGALOWS.

1 4 rooms, other 5 rooms on one side, 4 rooms on the other. Modern to the minute. The price is right, very very terms. 2828 SOMERSET DRIVE, 2 blocks W. of Crenshaw Blvd. South of W. Adams car line.

SIX-ROOM English Tudor bungalow at 64th and South Vermont Boulevard. This property will be worth $25,000 this fall as all residential improvements are being installed in this city, takes five thousand cash to handle.

A WONDERFUL HOME—
Nine rooms, 3 baths, located in Wellington Square, this is a splendid buy and must be seen to be appreciated. $18,500. Terms. Exclusive.
SHAFFER & CARLSON,
2418 W. Washington. TE8098.

COLONIAL BUNGALOW
Five rooms, tile bath and sink, hardwood floors, shrubs, etc., half block car line, close to Wilshire Blvd. and Western ave. 1013 STANLEY AVE. $7500. $1000 cash. Empire 5397. No agents.

BY owner, excellent new 5-rm. stucco bungalow, all modern conveniences including tile shower, sh. gas, $1000 down, balance $30 per month. 2537 CORNAN, between W. Adams & Washington. GA. 5618.

CLOSE IN—$1200 CASH.
Near Vermont and Adams, good modern 5-room bungalow, low price $5000. Lot alone worth more money. $641 W. PICO. Empire 4284.

SACRIFICE.
10-room house, 2 baths, most desirable part of Arlington Heights, close to car line, entirely furnished, well worth $15,000. Must sell at once. $9500 WEST 20TH ST. TE3480.

$1000 DOWN PRICE $8750—
MOVE RIGHT IN. PAY LIKE RENT.
NEW 5-ROOM STUCCO BUNGALOW.
Tile shower bath, tiled nook, terrazzo floors, fruit trees, lawn, shrubbery, etc. 3641 W. PICO ST. Empire 4284.

$1250 CASH. $6000.
5-room home and garage on 50-foot lot. House partly furnished. Hardwood floors and built-in room. Can't be beat. SNODGRASS, 4801½ W. Washington.

A REAL SNAP.
5 large rooms, modern, hw. floors, tile bath, gas range, 1½ blocks car line, $4250 cash. Revenue, rent monthly worth $18 more than price. $1750. TERMS. BOYLE STREET, W. PICO.

JUST completed a beautiful 5-room stucco bungalow, very modern, with lawn, shrubs and fences in. Price and terms very attractive. Near Wilshire. 1116 WELLINGTON ROAD. Can see inside 2831 WELLINGTON ROAD.

HURRY, HURRY, A DEPOSIT
$1000 down, pays total price, $2800, payable $20 per month. Lot 50x150. Fine trees, fruit trees, lawn, shrubbery, 2214 Bronson ave. Phone owner, 596-

FOR SALE or rent, new 10-room house, furniture can be used or left at option. Lot 60x140, fine ground. $14,500, easy terms. 1628 W. 37th ST. Good car line. Phone Humbolt 2038-W.

ALVARADO STREET.
5-room house & lot 40x120 on Alvarado. Cheap for cash; income property near E. R. R. shops, 5-rm. cot. Alvarado & Temple sts. DUnkirk 4586.

RAMPART BLVD.
INCOME. REAL VALUE.
LARGE FOR. HOLLOW TILE FURNIT.
ONLY $11,500. $10,000 CASH.
RAMPART REALTY, Rampart & Temple.

FOR SPECIAL BUYS
IN WILSHIRE PROPERTY.
SEE
LA BONTE & RANSOM CO.
3731 WILSHIRE BLVD. COR. OXFORD

FOR SALE—BUSINESS LOT—
WITH GOOD 5-ROOM COTTAGE.
1146 W. ADAMS, NEAR HOOVER.
ADELIA BICKMAN.
2908 SO. UNION. HEacon 4879.

NEAR SEVENTH & RAMPART.
LARGE 7-ROOM HOME.
$9000.
ONLY $2000 CASH, BAL. LIKE RENT.
RAMPART REALTY, Rampart & Temple.

LARGE 6-room stucco bungalow and garage, $700 down, $40 mo. Lot 50x150, fine fruit trees, lawn, shrubbery, 2214 Bronson ave. Phone owner, 596-

$3000—4-room stucco, mod., S.E. cor. Rampart & W. Challer. Ask Mr. Smith, 200 Lee's State Bldg. Metro. 2253.

FROM GARRET TO CELLAR IN ONE DAY. Windows, woodwork cleaned, floors waxed, rugs cleaned and shampooed. THE ACME CLEANERS PH. Metropolitan 1080.

$3600—5 RMS., screen porch, built-in features, modern, hdw. floors, worth $1600. Near school, bus line. 627 SOLANO AVE. Capitol 2648.

NEW mod. 4-rm. bung., B. N., bdw. fin., tile, school, bus transportation, fo car, $3600, 12th terrace. OWNER, TU. 3250 wk. days.

5-ROOM new house, 1 blocks from car, restricted district, $5000. Terms. Sure to advance this fall. Owner leaving city. 720 W. PALM DR., Glendale.

FOR SALE by owner, 7-room bungalow. Garage, fruit trees, flowers, ideal home. Owner leaving city. 1626 7TH AVE.

LEAVING! Crown Hill bung., 5-rm. stucco, bdw. floors, beauty, $5350. Reas. cash pay. 1806 COURT ST. (Nr. Belmont.)

TO CLOSE ESTATE.
OPEN FOR INSPECTION, 12 TO 5.
528 S. MANHATTAN.

SACRIFICE—$6000, 5-rm. double stucco, 3-rm. cottage, rent, $2000 down. Glendale car to Indio st. House, 2850 March st.

SNAP, 4-rm. house near Melrose & Vermont, on an unrestricted lot, only $3500, easy terms. 108 S. VERMONT, DU. 0190.

5-ROOM bungalow, New, modern, built-ins, $4500. Cha. lawn. Shrubbery. 2814 VINEYARD AVE.

$1000 DOWN. Price $5000 buys new modern 5-room bungalow, nice location. Phone owner, res. 780042. Bus. Tucker 5168.

4-RM. house & lot 50x80, $850 equity, $400 balance, 18 N. BOYLSTON, Phone Metro. 2401.

BEAUTIFUL new bung., 5 rooms, nook, garage, 52-ft. lot, near schools. Must sell. $6800. 2826 Alsace st. EM. 8505.

$6500 by owner, 4-rm. bung., nook, fireplace, flowers, shrubs, terms. BR. 8504.

HOUSES—

For Sale

West and Northwest

DON'T FORGET WE HAVE THE CLOSEST IN PROPERTIES.

4 MORE JUST COMPLETED BY CALIFORNIA BUILDERS OF HOMES.
HOMES OF THIS ARCHITECTURE SELL FAST.
FIRST PAYMENT
$1000.
BALANCE ANY OAK CAN HANDLER PRICES AS LOW AS
$7200.

All of different design, exterior stucco, interior finish, ivory and walnut, mahogany and butternut of the best, with hardwood floors, ivory tile bath, tile sink, breakfast nook, garage, lawn and shrubs, concrete all in. They are modern to the minute with every convenience, close in, and near new Virginia School. Location 39th & Somerset Drive, two blocks west of Crenshaw Boulevard, and just south of West Adams car line.

126 NO. ROSSMORE.
OVERLOOKING BEAUTIFUL WILSHIRE COUNTRY CLUB.

English type brick house, artistic design, good construction, hand decorated, living room 18x16 with 3 exposures. Large dining rm., breakfast rm., butler's pantry, conveniently arranged kitchen. Maid's room and bath downstairs. 4 bedrooms and sleeping porch, two baths and shower upstairs, 2-car garage with southern exposure. Lot 100x200 with lawn and shrubs. Right price, terms reasonable. Will consider good trade. Call Owner.

OPEN FOR INSPECTION DAILY.

BEST VALUE IN WILSHIRE.
NEW WILSHIRE SPANISH BUNGALOW.
NEAR FREMONT PLACE.
WILL BE SOLD IMMEDIATELY AT $6000. $1000 DOWN. BAL. LIKE RENT. COST, $8000 DOWN. BAL. LIKE RENT.

A home home, very artistic and substantially built, well adapted to home to prominent motion picture star, rms., stucco with beautiful walled grounds and tiled balcony terrace. All modern conveniences, big fireplace, special decorations, an unusual home at less than the cost of the architect. Call OWNER, 380-141.

$2000 DOWN.
Great opportunity of a beautiful 6-room home on Van Ness Avenue just off Wilshire. The best home on the street. Owner on trolley car line. Walls papered in artistic designs. Cabinet kitchen, finished in white enamel. Pullman breakfast nook. Inclosed lavatory in tile, best select oak floors over 1-inch sub-floor throughout. Automatic heater. Lawn seeded, shrubs, fruit trees. Phone MR. GARRETT, TRinity 6351.

$62.50 MONTHLY $62.50

$20,000 WILSHIRE 2-STORY Easy Terms. $20,000

Located west of Western near Wilshire Blvd., 10 rooms, 1st floor, hardwood floors, tile bath, dpin, bfw. Sunroom. Completely modern, lot 50x150, front and rear lawn, flowers and shrubs. Fruit trees, grapes, berries, etc. Ideal home. Near St. Mary's Academy and public schools. Price $20,000. Terms. See agents. PH. 700620. Even. 597068.

5 BEDROOMS, 3 BATHS.
2 MAID'S ROOMS AND BATH.
$25,000. A $75,000 HOME FOR $25,000.
Cost $75,000 to build. Must be gain. Harvard Blvd. between Washington and Adams. Over an acre of ground; sacrifice, verifiable part. MR. HAUTER.
KEYES & CARTWRIGHT
WILSHIRE AT WESTERN.
DUnkirk 3000.

5-RM. STUCCO.
BRENTWOOD PARK.
Owner sacrifices his beautiful home, ½ block from car, on terms equal to rent. $1000 cash. PHONE TE3804.

MUST BE SOLD.
OPEN FOR INSPECTION 2 TO 5.
10 ROOMS, 4 BATHS, TILE ROOF.
701 S. BONART BLVD.

5-ROOM house, big lot, gas, electric, water, good close-in location. Sacrifice, $1150 $1150. 2000 Washington Bldg.

$16,500 NR. Westlake Park. 9 rms., pleasantly and completely furnished. Lot worth $15,000. DRexel 6474. Wonderful buy and must be sold.

$4200. $600 CASH. 5-room bungalow near Vineyard and W. Pico, lot 50x137. Shap. 2 A. J. GREENE, Realtor. 4562 W. Wash. st. Empire 4088.

If you want to sell your property and get cash for it, call H. K. FORREST, 511 E. Indiana. Phone ANgeles 5373.

$5800. $800 cash, 2 houses on 1 lot on east 50th st. nr. Central ave. Phone HUmbolt 2038-W or HUmbolt 2059-W.

MUST SELL AT ONCE. 5-room stucco near Beverly, west of Western. Phone eve. 421-904.

TO CLOSE ESTATE.
OPEN FOR INSPECTION, 12 TO 5.
528 S. MANHATTAN.

$500 St. Windsor Blvd. at a bargain. Must be sold. DRexel 6474.

West and Northwest

MAGNIFICENT RESIDENCE PLUS INCOME on fine corner lot in Hollywood's very best section, north of Blvd. Priced $17,000 BELOW surrounding values for quick sale. $12,000 cash will handle. Large 2-story Mission residence, 10 rooms, 4 bedrooms, 3 baths, 2-story Mission garage, 2 apts. 2-bedroom, living-room, kitchen, bath, sleeping-porch, with garage, rent $45. Income $1,200 yearly. Lot 100x150. Fine trees, shrubs, lawn, flowers, fruit trees, grapes, berries, etc. Terms.
MR. WEEBLY, DRexel 3201.

P. W. CROAKE, 2715 W. 7th st. Hoover, Westlake-Wilshire Specialist.

RESIDENCE 917 BRONSON AVE., underpriced, $17,500, reasonable terms. Show by appointment. Open afternoons. Good income. Lot 50x150. Fine trees, near high & grade schools. Mountain view. Lot 50x145. 6 rooms, convenient closets, all built-in, 2 tiled baths, tiled with fireplace, dining-room, tile bath and shower downstairs; complete bath upstairs; tile bath and shower. Call HENLEY CO., 519 Stockman Bldg. Phone TRinity 6826.

$16,000—A PLEASURE TO KEEP HOUSE in order. Attractive English-Italian stucco home in Wellington Sq. Cool in summer, warm in winter. Bedroom, sleeping porch, hardwood floors, large closets, upstairs. Living, din., breakfast room, kitchen, lavatory 1st floor. Lot 60x145. Dble. gar. Ideal home for the free. Leaving city, sell $8000 new furnishings $1600. Owner, 796277.

ONLY $3950 CASH.
Fine 7-room, 2-story home, ivory finish, enviable location, construction and material beyond criticism. Open 2 to 5. Drive out Wilshire to Burnside, turn left to No. 659.
W. VAUGHN SCOTT CO.,
147 N. Larchmont blvd.
Granite 9151. Granite 2892.

2 DOUBLE BUNGALOWS.

1 4 rooms, other 5 rooms on one side, 4 rooms on the other. Modern to the minute. The price is right, very very terms. 2828 SOMERSET DRIVE, 2 blocks W. of Crenshaw Blvd. South of W. Adams car line.

SIX-ROOM English Tudor bungalow at 64th and South Vermont Boulevard. This property will be worth $25,000 this fall as all residential improvements are being installed in this city, takes five thousand cash to handle.

A WONDERFUL HOME—
Nine rooms, 3 baths, located in Wellington Square, this is a splendid buy and must be seen to be appreciated. $18,500. Terms. Exclusive.
SHAFFER & CARLSON,
2418 W. Washington. TE8098.

COLONIAL BUNGALOW
Five rooms, tile bath and sink, hardwood floors, shrubs, etc., half block car line, close to Wilshire Blvd. and Western ave. 1013 STANLEY AVE. $7500. $1000 cash. Empire 5397. No agents.

BY owner, excellent new 5-rm. stucco bungalow, all modern conveniences including tile shower, sh. gas, $1000 down, balance $30 per month. 2537 CORNAN, between W. Adams & Washington. GA. 5618.

CLOSE IN—$1200 CASH.
Near Vermont and Adams, good modern 5-room bungalow, low price $5000. Lot alone worth more money. $641 W. PICO. Empire 4284.

SACRIFICE.
10-room house, 2 baths, most desirable part of Arlington Heights, close to car line, entirely furnished, well worth $15,000. Must sell at once. $9500 WEST 20TH ST. TE3480.

$1000 DOWN PRICE $8750—
MOVE RIGHT IN. PAY LIKE RENT.
NEW 5-ROOM STUCCO BUNGALOW.
Tile shower bath, tiled nook, terrazzo floors, fruit trees, lawn, shrubbery, 2214 Bronson ave. Phone owner, 596-

$1250 CASH. $6000.
5-room house and garage on 50-foot lot. House partly furnished. Hardwood floors and built-in room. Can't be beat. SNODGRASS, 4801½ W. Washington.

A REAL SNAP.
5 large rooms, modern, hw. floors, tile bath, gas range, 1½ blocks car line, $4250 cash. Revenue, rent monthly worth $18 more than price. $1750. TERMS. BOYLE STREET, W. PICO.

JUST completed a beautiful 5-room stucco bungalow, very modern, with lawn, shrubs and fences in. Price and terms very attractive. Near Wilshire. 1116 WELLINGTON ROAD. Can see inside 2831 WELLINGTON ROAD.

HURRY, HURRY, A DEPOSIT
$1000 down, pays total price, $2800, payable $20 per month. Lot 50x150. Fine trees, fruit trees, lawn, shrubbery, 2214 Bronson ave. Phone owner, 596-

FOR SALE or rent, new 10-room house, furniture can be used or left at option. Lot 60x140, fine

INCOME PROPERTY— For Sale

AN INCOME PROPOSITION OF EXCEPTIONAL MERIT.

I am leaving for Europe and I am going to sell my wonderful court of 16 separate stucco houses on lot 100x264, each house 4 large rooms, strictly modern and completely furnished with real quality furniture less than a year old.

Location is in heart of Hollywood's best renting and business center.

Beautifully parked 30-ft. center court, with profusion of roses and shrubbery, easily cared for by automatic sprinkler.

Present low rentals average better than $80 each, including garage.

Your opportunity to procure a life income with a nominal cash investment, as I will carry about 2-3 on straight loan for five years.

The price will astonish you, but I mean to do business quick, and for full details see my exclusive agent.

WEST COAST REALTY CO., 728 Central Building. TUcker 2164. Vandike 7404.

INCOME PROPERTY— For Sale

144. ON TOTAL PRICE. 4-FLAT FLAT. Consisting of one 5 and three 6-room apartments. 128 S. NEW HAMPSHIRE. One of the best if not the best rental districts in Wilshire and we can deliver at a price that we believe offers the finest investment in this excellent section. Between First and Third streets. See Mr. Edmunds and let him explain details. BURTON A CO., Western ave. at 10th st. 769031.

408 SOUTH WESTERN AVE. 4-FLAT BUILDING, 6 ROOMS, 2 BATHS EACH. LOT 60x150. OWNER GOING AWAY WILLING TO SACRIFICE FOR QUICK SALE. A REAL BARGAIN, $20,000 CASH WILL HANDLE. IF NOT INTERESTED DO NOT CALL. SEE OWNER, JOHN LEX, AT 409 A WESTERN AVE. NO PHONE.

WILSHIRE'S REAL SACRIFICE. 3-STORY SOLID BRICK BUILDING. COMPLETELY FURNISHED. INCOME $34,500 PER YEAR. 72 rental rooms, large halls, basement, electric elevator, 28 singles, 6 doubles, furniture valued at $30,000. Income summer rates $18,500 year. Located ½ block from Wilshire blvd., near Vermont. Price reduced to $180,000, which is $35,000 under less than 40% of the value. KELLS & GRANT, Wilshire at Western.

BOLLYWOOD— OWNER'S SACRIFICE. At actual cost, 40-room apartment building completely furnished, 17 singles and 2 doubles. Income at very low rentals, $12,000 per year. Splendid location. Worth $75,000, but I must raise $25,000 cash at once. Only those who make offer to MR. MARKWELL, 6044 Hollywood Blvd. HEmpstead 2385.

SACRIFICE—$9500—SACRIFICE. CORNER STUCCO DOUBLE. Close to L. A. High School. Owner compelled to sell this $13,000 beautiful double bungalow, has got to sell this week at the above price. MR. BRADBURN, with J. E. ALTHOUSE CO., 215 So. Western Ave. Dihzel 4473. $9,500 — $9,500

A SACRIFICE. New 4-family flat with bungalow in rear. Northwest part. 5 rooms, tile block and grab. $12,000 mortgage, due 9 yrs. at 8½%. Income $4440 a year. All rented. Will take in trade. Located lot or bungalow. Act quick. Granite 0669.

$5000 BUYS $13,000 VALUE. $10,000 buys $26,000 value. $20,000 buys $50,000 value. Pay balance from income. See owner today at 251 S. BERNARDINO ave. Bel st.

4-FAMILY 4-ROOM FLAT. Very near W. Washington. Income $240 monthly. $4000 cash, balance to suit. CROADAS CO., 3728 W. Wash. TE1110.

A UNIT court bargain, 4 large rooms, each completely furnished, near 16th & Union. Income $480 mo. No vacancies, very attractive. Only $20,000. Easy terms. Inquire 1461 W. WASHINGTON blvd. 4500.

INVESTORS! Here is your one best buy! MUST SAC. New 4-rm. 4-flat, steam, mod. 4 gar., well loc. Owner, Van. 4273.

SUBURBAN PROPERTY— For Sale

SAFETY, INCOME, SPECULATION. BUY RIGHT NOW, 10 to 100 a. bar irrigated land. Profits 10 to 100 a. greater and quicker profit than recently made in L. A. real estate. Kern River land, 4 hrs. from L. A., is the nearest with dependable water. Has oil geology, greatest oil activity and is far cheaper. Without expense to you let us show you a highly productive alfalfa, cotton, vegetable farm. Consider this activity, greatest oil possibilities, at 1-4 actual value. Act at once, this may be the best we ever saw offered. We are experts on the oil, water and oil character of the lands. MR. BOYNTON, 501 Citizens Natl. Bank Bldg. Vandike 0172.

$17,500—Price below reproduction cost. Owner must sacrifice to quick sale, beautiful home close to transit, growing town in San Gabriel Valley. 5 acres. 5-room almost new stucco bungalow. Hot water. Basement, furnace, solar heater, shower. Every city convenience. Large garage, grading, installing two-plots, cement walks all in. Large lawn, trees, shrubbery. Commanding view of mts. Block to car line. 1000 feet to school. R. L. WILLIAMS, Baldwin Park, Calif.

ARCADIA SPECIALS. Acre, 4-rm. house, double garage, large orchard, some children except. Location unusually good. $5500, $1500 cash.

Acre on blvd., beautiful new 7-rm. house with lots of built-in features and floors. Double garage and good orchard. A real bargain. $9000. SCHWARZKOPF REALTY CO., 228 W. P. Story Bldg. Member L. A. Realty Board. TUcK. 4080

$175 DOWN. HALF ACRE AND LUMBER. Fine level orchard homesite in desirable section, only 22 miles from L. A. 2 blocks to cars. Plenty of water. City improvements included in price. Only $995, cash, or lumber for home building. All for $175 down. No strings. Address G. box 108, TIMES OFFICE.

ARCADIA SUBURBAN LANDS. Half acres and acres in the heart of Arcadia. Close to store and car, all improvements in. Sensibly restricted. Having resided in Arcadia for 15 years we know conditions and can render real service. Information cheerfully given. SCHWARZKOPF REALTY CO., 228 W. P. Story Bldg. Member L. A. Realty Board. TUcK. 4080

IS YOUR INDEPENDENCE WORTH $1000? While it lasts, I offer 5 acres for $1000 acre, near Upland. If you, to pay. Perfect climate year round. Ideal location and soil for family, berries, vegetables and poultry. Act quick. Private free auto trip daily. Room 803 TITLE INS. BLDG., 5th and Spring. Long Beach Branch, 245 E. 3dwy.

FOR SALE—Attractive half-acre place in Arcadia. Modern 6-rm. house garage, orchard, chickens, cows, etc. Close to market and car line. A real pickup. SCHWARZKOPF REALTY CO., 228 W. P. Story Bldg. Member L. A. Realty Board. TUcK. 4080

NEAR BRENTWOOD COUNTRY CLUB. Modern 8-room home, 1 acre of park, garden and orchard, all kinds of fruit, flowers and vines; chickens, pigeons, turkeys, pheasants, Jersey cows. Double garage. Very reasonable, your own terms. No agents. Call at 1554 67th AVE. Phone 763145.

SUBURBAN homes and small ranches, ¼ to 2 acres, 12 miles from L. A., near Huntington Dr. Priced right and reasonable terms. Inquire 1 acre, ¼ acre or more. R. M. BELLOWS, Palm Dr., near Baldwin ave., Arcadia. Ph. 29-R-12.

FOR SALE or exchange, one acre improved, new 5-room bungalow on boulevard and car line near Van Nuys. Finest location in valley. Price $8000. Want city bungalow or duplex. Phone WILSON, MEtropolitan 8562.

PLAY SAFE—Get the facts regarding water, soil and climatic conditions in all localities. Call TUcker 1304 for free sample copy of "HOME LANDS IN CALIFORNIA." 117 W. 9TH ST., Suite 1021.

¼ ACRE fine bearing fruit orchard, on paved street in Burbank near Moreland truck factory, for quick sale, $2800, cash $475 down. Terms $20 month. Call MEtropolitan 0495.

MONEY talks; $100,000 worth of property in a fast growing city, will take $50,000 that have equity. Address H. box 289, TIMES OFFICE.

3½ ACRES near Whittier, $2850. Easy terms, plenty water, bus service. Best in California for avocados. OWNER, P. O. box 94, Santa Monica.

SACRIFICE—1½ acre, close to Venice Boulevard. High ground. Water, gas, electricity. $1500 will handle. 226 W. 9.

$10 PER MONTH buys beautiful orchard homesite covered with full bearing fruit trees, berries, grapes, chickens, pigeons, view. Owner, HEmpstead 1097.

2½ or 5 acres, suitable for poultry, fruits, etc. Sandy loam. $450 acre. Terms. Address F. box 157, TIMES OFFICE.

GENTLEMEN'S estate, 60 acres, 20 mi. from L. A. $45,000. Terms. 54268 Elvat.

Altadena

ALTADENA PROPERTY

We are offering a most beautiful 7-room bungalow with four sleeping rooms and three baths. Large lot. Wonderful location. No finer place to live in So. Cal.

DUNDROE REALTY CO., 675 Mariposa. Ph. Fair Oaks 2945. Altadena, Calif.

Azusa

THE town with a real future. 50-foot business lot on boulevard. 4-rm. house and sleeping porch on rear of lot. $2500 down, bal. terms. 348 W. CENTER ST. 358-42.

Culver City—Palms

UNFINISHED 4-ROOM BUNGALOW $2500, only $250 down. A real opportunity. Priced to sell. Located between Culver City and Venice. OWNER, 625 W. 9TH ST. TUcker 5368. Evenings, 439-415.

Lynwood

BUSINESS lot $5500, $1250 cash, bal. terms. DOWNEY & CRISTALE, 206 N. Long Beach Blvd., Lynwood. Ph. Compton 1723.

Monterey Park

FOR SALE—Beaut. new 4 rooms, modern, hardwood floors, one block bus, center, garage, cement floor and driveway. $750 cash, balance easy. Owner 3035 SICHTON.

Monrovia

FOR SALE—5-rm. modern stucco house, hardwood floors, fireplace, basement, large garage. Lot 100x215. $5850, terms. 743 W. WALNUT ST., Monrovia.

SUBURBAN PROPERTY— For Sale

Santa Ana

FOR SALE in Santa Ana, 1 acre of land with 5-room house, garage, variety of fruit, 100 feet on South Main st., 160 feet on residence st., suitable for business. Close in. Price $15,000. Will trade for 5-room house in Los Angeles. $5000 cash, terms. DUNKIRK 1978.

ONE OF THE FINEST 14-acre lemon groves near Santa Ana, worth $45,000. Owner needs money badly and will sacrifice for $20,000; only $9000 cash. Call MR. ELMO, TRinity 8861.

La Crescenta

FINE acreage cheap. $2000 cash, bal. terms. Water, electric. Foothill Blvd. Mrs. Berkson, 3544½ N. Sunset, Tujunga.

Montebello

TOUJUNGA, like Montebello. An altitude of 1800 feet above sea level, exacting comparative freedom from fogs, a nearly climatic condition surpassed by none. Our wonderful school, ranked with the BEST DAY SCHOOL for every pupil, and our church club and social life forming a picture of ideal living conditions that are the basis of a happy home life. Address Box 1195, CHAMBER OF COMMERCE, Montebello.

BEACH PROPERTY— For Sale

$5 DOWN—$5 MONTHLY. Total $100 for home site with wonderful view of ocean, bay or mountains. Bonfire, bathing, fishing. Fine for summer camp or permanent home. I live there now. W. S. BROFIELD, 512 Grant Bldg., 4th and 3dwy.

ONE of the choicest locations in Manhattan Beach, very high, ocean view. A regular home, good furniture, good garage, $4700, terms, fine owner, 225 6TH ST., Manhattan Beach.

FURNISHED BEACH COTTAGE. Near Santa Monica. Ph. owner, 700008. L. A.

FOR SALE—APARTMENT COURT NEAR BEACH. APPLY OWNER, C. F. HAMPSON, 18 RAYMOND ST., SANTA CRUZ, CAL.

Catalina

CATALINA PROPERTY. For Sale or rent, medium size cottage, with unusual sleeping capacity, excellent location, 321 CATALINA AVE. Cheap for quick sale. Owner on premises.

Long Beach

20 MINUTES drive from Long Beach, 2 acres, partly furnished house, garage, chicken coop, 125 per month. Including light and water. TITUS, 1008 E. Anaheim. LONG BEACH.

Manhattan Beach

OWNER must sacrifice attractive view beach home, patio, garage only $500 cash. $300 ALMA AVE.

Redondo Beach

FOR SALE or rent at Redondo Beach, unfurnished 6-room stucco, new and up to date, beautiful location, restricted district. See it at once. MR. COMER, 6016 Mesa Dr. Take E car.

FOR RENT—For two months, home on ocean side of Esplanade, No. 601. Five bedrooms, two baths. Garage. Can be seen at any time. Tel. 3671.

Venice and Ocean Park

VENICE—2 houses on business lot, 3 blocks from ocean, $5000. Terms. TUcker 4084. 109 N. HOPE.

HARBOR PROPERTY— For Sale

San Pedro

GOOD view lot, 40x125 with rear alley, on 25th st. near Cabrillo, for $1100 only $350 down. Real value in Harbor district. PARK REALTY CO., 1827 S. PACIFIC AVE. Phone 1633-M.

Wilmington

WANTED—$1,000 AMOUNT WILMINGTON PROPERTY FOR CASH. WHAT HAVE YOU? PIONEER REALTY COMPANY, 810 E. ANAHEIM BLVD., WILMINGTON.

COUNTRY PROPERTY— For Sale

This 2½ ACRES

may be bought on terms less than house rent. Beautifully situated in community of small country estates. A few minutes ride from wonderful city of Riverside. Pleasant, homelike scenic surroundings; near fine blvd. Close to schools, stores and transportation. Ideal home, or handsome income in poultry and berries or fruit. Wonderful, rich, level land. Plenty of water on the place. Gas, electricity and phones are available. $1500 for the whole place. $150 will handle. One hour's ride from Los Angeles. For further information address F. box 580, TIMES BRANCH.

I HAVE just returned from Kern Co., and if you will come into my office I will tell you of 100-acre alfalfa and cotton farm at 1-3 actual value. Easy rate, on terms; excellent soil with water; on paved highway; in center of the greatest oil activity; leased by oil companies. Call 801 CITIZENS NATIONAL BANK BLDG. Phone Vandike 0172.

FOR SALE—7 miles east of Colton, 10 acre ranch with oil rights, 7 acres in walnuts, 2 acres in lemons, 1 acre in berries and other small fruit. Good 5-room house, barn, garage. Producing oil field within ½ mile property, clear. Price $35,000. Will take some trade or cash. DUNKIRK 7978. 238 N. KENMORE.

FOR SALE—20 or 40 acres, ¾ mile from Perris, Riverside County. Buildings and pumping plant. Good land for alfalfa and truck. Anybody can raise bonus and blackberries and make $400 per acre. See owner, 849 13TH ST., San Pedro.

BUY FRUIT LANDS in the BELT. Approved 10-acre tracts at $10 per acre. Terms $1 per acre monthly. Maps and particulars free. ROBERT M. ROYALTY, 709 Balboa Bldg., San Francisco, Cal.

FOR SALE—GUN CLUB site, 350 acres. Paved highway, 2½ hours out. Abundance water. Ideal for dude ranch with fine HOT MINERAL WATER and MUD SPRINGS. 801 BARTLETT BLDG.

FARM lands in Southern, Central & Northern Cal. Trades or cash. Free list. L. S. POULAE, Realtor. "More than 30 years in Cal." 1007 S. Grand. Phone Vandike 4084.

SOUTHERN PACIFIC RAILROAD LANDS. LONG TERM PAYMENTS. LAND DEPT., 256 PACIFIC ELECTRIC BUILDING.

FINE cottage home, all modern conveniences. Best place for health. Asthmatics take notice. Box 187, Beaumont, Calif.

Hemet

THE PLACE FOR YOUR INCOME HOME. The Hemet-San Jacinto Valley. Productive land, abundance of water. The most beautiful valley in Southern California. Prices very reasonable, but now before the advance. Interesting letter describing some of our unusual bargains mailed upon request.

Correspondence Invited. NUERENBERG AND MORGAN Realty Brokers. Hemet, Cal. Santa Monica, Cal. Phone 1590. Phone 21837.

Imperial Valley

150-ACRE going farm with 40 acres alfalfa, fine $7000 home, full water, rich garden soil, worth $30,000, but must sell at $16,000, terms. MORRILL, 305 Lane Bldg., Phx.

60 ACRES, 3 MILES FROM IMPERIAL AND railroad, 40 acres improved, under ditch with abundant water. Good buildings, $6000, terms. Will trade for L. A. property. Office 411, 105 W. 6TH ST.

FOR EXCHANGE—$30 acres, Imperial, good buildings and fencing, on highway, clear, want city property or a good orange grove. J. C. FLOYD, 800 N. Ave. 44.

Mexico

EXCHANGE—Los Angeles residence, San Diego property value $40,000. Want ranch, Sonora or Sinaloa. 233 S. AVE. 57, L. A.

BEAUTIFUL 10-acre farms near Hermosillo, Sonora, $10 per acre, 2 rainy seasons, 2 crops. Terms. Good water. SONORA FARMS, 927 S. Grand ave.

Ontario

FOR SALE—Fine homelike place on West Drive, beautiful Euclid avenue at California street. Corner lot 150x182 feet, with fine 7-room house, hardwood floors, fireplace, electricity, gas, sewer, lots of shade, fruit trees, lawn and flowers. Price cut to $5500 with terms. W. L. KILLEN, Ontario, Cal.

Santa Barbara

FREE LIST—This county's income homes, irrigated lands, trades. BALAAM 731 N. Western ave., L. A.

Riverside

5 AND 10 A. chicken ranch, $175 to $275 per acre, 10% cash, certificate with contract, 5% off for cash. 5115 S. VERMONT or 221 Commercial Bldg., Long Beach.

MOUNTAIN, CANYON PTY. For Sale, Exchange, Wanted

IDEAL site for mountain home OVERLOOKING beautiful Lake Arrowhead. Substantial discount for cash, or can handle on easy terms with five payment of $500. Address 972 A, ARROWHEAD AVE. S., or telephone 768716 between 5 to and 6:30 p.m.

160x150. Canyon lot, close to car line. Wonderfully located. Beautiful surroundings. If you are in the market look this over. Price $1400. 1-4 down, $ per mo. bal. balance. Ph. MR. CRANE, Garfield 7071.

CABIN site 25x100, lot 27, block 6, Big Bear Park Tract, near Baldwin and Big Bear Lakes. Bargain at $200. Terms. Address R. F. B., box 1634, Arcadia Station, City.

WILL sacrifice furn. 6-rm. double cabin, near hotel at Camp Baldy. Lots shade. Plenty water, fine inc. UNIV. 2967 eve.

MOUNTAIN, CANYON PTY. For Sale, Exchange, Wanted

CABIN SITES. One mile from city limits and Mulholland Highway. Beautiful mountain sites. Water and roads in. Lots 40x276, only $200, 1-5 cash, balance easy terms. COLODNY & COLODNY, 4664 Beverly blvd. Phone HEmpstead 4031.

FREE booklets of Las Flores Canyon Park in Los Angeles County. Forest of Arden in Orange County. Crestline Village and skyland on the "Rim of the World" road in San Bernardino County, will be sent you on request. Call, write or telephone CHAS. E. MANN, 307 Lose State Building. MEtropolitan 8291.

FOR RENT—Stone cabin, foothills Glendora, accommodation for four, exceptionally artistic & attractive, mountain water. Glendora 40656 or Dibzel 6221.

WANTED—Small mountain cabin near road. Address G. box 120, TIMES OFFICE.

EASTERN, NORTHERN PTY. For Sale, Ex., Wanted, Etc.

For Sale.

IDAHO—80 acres, cuts over 300 tons alfalfa, 4-room house, electric light and power. Hot soils everywhere. Very fertile. Plenty irrigation water. Ry. R. two miles. J. F. LITTOOY, box 1408, Boise, Idaho.

WASHINGTON, Montana, irrigated lands, along line Northern Pacific Railway. Ample water, low prices. Easy terms. HENRY D. BAYLOR, Immigration agent, Room 510 Central Bldg.

For Exchange

1000 acres best corn and alfalfa land in Eastern Nebraska, 300 acres of improvements; all cultivated; will divide or trade as is for income or good fruit land. No this equities considered. Also 960 acres Central Kansas, 3 sets of improvements, 640 acres in wheat; can divide, or will trade as above. Call H. A. MILLER, 124 N. Western Ave. Phone HEmpstead 8808.

EXCHANGE—40-acre fruit farm with 5-room house, about 2000 bearing fruit trees, peaches, plums, cherries, apples, about 1 mile from Hart, Michigan, on State Road. Good business town and railroad center. Price $7500, exchange for California real estate. What have you? Phone GRanite 2968. 5454 Hollywood Blvd.

FOR EXCHANGE—$45,000 equity in a well located Chicago 3-story brick 17 apartment building. Monthly rental $1000. Will accept $15,000 cash and L. A. vacant. Ripe for building for the balance. For particulars call Mr. Miller with S. SCHWARTZ, 710 Pantages Bldg. Phone Vandike 0268.

20 ACRES orange, almonds and olives, plenty water, 1000 bearing orange. New 6-room modern home, Fresno county. Val. $30,000. Want small ranch or home, L. A. vicinity. Address G. box 175, TIMES OFFICE.

TRADE or sell Canadian income property 30 min. from Detroit, Mich., private payments only, value $11,000. Write T. A. G., 1600 SAN PABLO ST., L. A.

WILL exchange 160 A. Michigan for So. Cal. prop. Add. G. box 126, TIMES OFFICE.

Wanted

I WANT to meet owners of good Eastern property who want to locate here. Have several clients who want Eastern for trade. Have Angeles property from $30,000 to $250,000. These are real opportunities. Call and let's discuss them. R. F. JOHNSON, TU. 5207 & 5218, 719 Pac. Fin. Bldg.

FOR EXCHANGE—Local income property, $25,000, $850,000, for your eastern or northern property. WM. H. VATCHER & CO., 616 Pac. Fin. Bldg. TRinity 2130.

SAN DIEGO PROPERTY— For Sale, Exchange, Wanted

$250 CASH buys new 2-room house on 2½ acres paved road, water and electric, lease price $1750; balance monthly, fast growing section La Mesa, just east of San Diego. Will sell or trade. Owner, 1001 office, GRABLE-FRANCISCO-BLEIFUS CO., 1101 Lumber Bldg., 5th & Spring st., L. A.

OIL PROPERTY— Miscellaneous

NEW MEXICO

Sensational developments in New Mexico oil fields. Oil leases in demand. We keep posted, write us for information. Oil has recently been struck in Torrance County in Pecos Basin at about 1045 ft. We have acreage on all structure near locations and drilling wells. Some blocks for drilling contracts. It will pay you to investigate and also some of your bets with us. Oil men predict we will have the biggest oil field of high gravity oil within 12 months in Torrance County of oil place in New Mexico. Guadalupe and San Juan Basin. Write box 1348, Station C, Los Angeles, Calif.

50 ACRES between Athens and Hawthorne on Vermont ave., 10 acres, fine soil, priced on a basis of land value only. If oil falls good profit can be made by subdividing property into one acre lots and joins built-up district. Price $2500 per acre. Owner, ROY LICHTY, 1209 Lane Mtg. Bldg. TRinity 5361.

400 acres of oil land in Kern River oil fields, between Pan-American & Standard lease will sell 240 acres and lease other 160 acres very reasonable. RAYMOND ST. LOUIS, Addington Hotel, 730 S. Hope St., Los Angeles. Phone TRinity 1675.

NEW MEXICO.

I have six 40-acre tracts in the San Juan Basin that I must sacrifice to meet rentals due on other holdings. Will take close to drilling wells and can be had for under present value. 1335 S. HOPE. MR. R. J. McDONALD.

ACREAGE IN OIL FIELDS. $175 per acre, worth $300, 10% down, 1% per mo. Proven territory. Geologists predict greatest oil field in U. S. DRILLERS—IT'S THERE. See BENDER, 6018 Redondo Blvd.

ACRE oil land at new oil estate value. Income, investment. 2 modern houses, 2 garages, well, pump and pipe for irrigation. Near Western, west of Athens, one mile, this at once. SARAH LEE HOYT, 11961 S. Vermont.

ATHENS DRILL SITE. Lot 3, block 4, Gardena tract. Buy now, double your money in 90 days. J. E. WEAVER, 1410 Gundry Ave., Long Beach. Phone 314-559.

FOR LEASE—10 acres of oil land, backs on Bixby's Slough, bet. Wilmington and Lomita. State bonus. PARK REALTY CO., 1827 S. Pacific ave., San Pedro. Phone San Pedro 1633-M.

WILL lease oil acreage adjoining the great oil fields of Maricopa. Get in now on the ground floor. Geologists say will be the greatest oil field in U. S. See BENDER, 6018 Redondo Blvd.

FOR SALE or lease, proven shallow oil land. For particulars address G. box 171, TIMES OFFICE.

OIL map, Athens on the Hill. R. R. GRAVER, 126 W. 8th st., Long Beach. 635-325. Field office 123½ S. Pacific.

NEED cash, sell ¼ my royalty, near Athens Gopher. 4473 S. FIGUEROA.

ORANGE, LEMON, WALNUT Groves

For Sale.

FOR EXCHANGE OR SALE—Anyone wanting an orange or lemon grove will probably not have an opportunity for a long time to acquire one at as an attractive figure as at the present time. We have two exceptionally desirable groves—one 8 acre lemon grove full bearing, two miles north and east of Claremont on Camo Baldy Boulevard. Price $1,000. Ten acre orange grove Upland district. Price $16,000. These groves can be sold on easy terms or exchanged for other property which could be looked after by a real estate agent as it is impossible for the owner of the groves to give them the proper attention. Soil, water, frost conditions, locations and present condition of the groves are exceptionally good. Agents please list. Address owner 608 N. COLORADO ST., Pasadena, California.

SOMETHING FOR NOTHING

This is not a gold brick or an "oil schame," but a bona fide offer. 20 acres in orange on the blvd. bet. Pomona and Ontario, worth $36,000. Will sell on terms for $30,000 this week.

JACOB STERN & SONS, INC. Main 3704. 602 Maas Bldg. Main 3705

BARGAIN: Will sacrifice as a whole or divide, twenty acres of orange and lemon in full bearing. Grove in perfect condition and beautifully located. Wonderful homesites, unfailing water supply. Soil and climate productive of finest fruit. Price $1750 per acre, part terms. Worth $2000 per acre. Lifetime opportunity. Address AB, box 462, TIMES BRANCH.

FOR SALE—130 acres orange, with nice little house, implements, etc.; also fully equipped packing-house, all located in the city of Riverside. This property is close in, and soon ready for subdivision. Will sell all for $65,000, or part at $500 per acre. Box 153, Arlington, Calif.

18½ ACRES full-bearing walnuts near Whittier and new oil district. Full oil rights. Good income, price and highly speculative for oil. See W. C. BUCHANAN with CARLETON F. BURKE, 710 Van Nuys Bldg. 7 Broadway 1552.

REAL opportunity. 5 acres oranges, $7500, only $750 cash, 10 yrs to pay balance; terms better, located in Pomona. F. O. BOX 15, Pomona, Cal.

For Exchange

WALNUT grove, 20 to 30 acres, producing second year, full bearing soon. State price and describe in letter. Address L. box 552, TIMES BRANCH.

WILL trade my 28-acre Orange grove, clear, in Glendora for diamonds. Inquire Vandike 5276.

Wanted

WANT—Income producing orange or walnut grove to value, not over $25,000 within 30 miles of Los Angeles. Will trade beautiful new 8-room home, best section west side of same. Address M. box 230, TIMES BRANCH.

POULTRY RANCHES— For Sale

CITY FARM. Poultry, eggs, fruit, vegetables, grapes, berries, 4-room cottage; also of land, over 1-3 acre, two blocks from P. E. station, fine surroundings, less than 10 miles from this office; a home and income. Price $4000, easiest possible terms. Pk. TUcker 5073. A.S. for Mr. Lauritzen, KENNEY-WEESNER CO., 316 Merchants Nat. Bk. Bldg.

IS YOUR INDEPENDENCE WORTH $1000? While they last, I offer 5 acres for $200 per acre, near Upland. 3 yrs. to pay. Perfect climate year round. Ideal location and soil for fruits, berries, vegetables and poultry. Act quick. Private free auto trip daily. Room 803 TITLE INS. BLDG., 5th and Spring. Long Beach Branch, 245 E. 3dwy.

40 ACRES, $100 PER ACRE, $100 STEAL. Five acres in alfalfa, practically all fine fruit, vineyard or grain land. Excellent for poultry. Best locations. Los Angeles county. No buildings. Fast subdivided. Act quick. Call 1303 NORTH WESTERN AVE., Hollywood.

SERVE chicken dinners, raise own chickens. Best location in country for road house, 18 mi. out corner, 440 ft. on State Highway, 8 miles Junction Valley Blvd. 2½ ac., chicken equipment, 6-r. house, very large, only $6700 and $2500 cash. Owner, Box 812, ARCADIA.

FOR SALE—Poultry farm, equipped for 1250 hens, brooder for 1000 chicks, 800 laying hens, 700 baby chicks, $9000 cash will handle. DOWNEY & CRYSTAL, Lynwood. Ph. Compton 1733.

3 ACRES foothill land, with good water, $500 per acre, easy terms. Buy near view, near for chicken ranch. Act quick. W. F. KINZEY, Gen. Del., Arcadia.

FOR SALE—Sandy little poultry ranch, new four-room house, close to Van Nuys. $5750. Easy terms. Phone WILSON, MEtropolitan 4692.

REAL ESTATE— For Sale—Miscellaneous

BANK APPRAISEMENT SALE.

Will sell 1 ACRE 10-yr.-old olives (not just a lot) for $600. About ½ actual value, no clear estate. Full oil rights. Drilling near by, small down payment, balance easy. Address L. box 334, TIMES BRANCH.

DON'T WAIT UNTIL SATURDAY NIGHT TO TELEPHONE YOUR SUNDAY ADS TO THE TIMES DO IT FRIDAY OR EARLY SATURDAY. 7:30 P.M. IS CLOSING HOUR FOR ALL CLASSIFICATIONS. MEtropolitan 0700.

WILSHIRE CORNER LOT, 50x125, $3500. EASY TERMS. 6622 MONETA.

ACREAGE, SUBDIVISION— Miscellaneous

I AM authorized by the owner, who is in the Pacific Northwest, to sell his 1500-acre private estate, situated here in Los Angeles county in the Glendale district. Property is heavily wooded with over 35,000 oaks and sycamores, secluded, but only 15 min. to the Glendale district, 25 minutes from the L. A. County Courthouse. Gas and electricity on property and with ample water supply. Price for acre has been anything within a radius of 20 miles of the property. Will make terms to suit purchaser. Address L. box 608, TIMES BRANCH.

ATTENTION, MOUNTAIN SUBDIVIDERS! 80 acres of beautiful stuff right at the shortest line to L. A. Lots of flight knolls, exclusive location, 2 streams run through it and right in the path of development and growth. Price right, good terms. MR. NEWTON, owner, 207 Laughlin Bldg. Vandike 0693.

SUBDIVIDERS ATTENTION! Cabin sites are selling fast. 120 acres on Mulholland blvd., ready to sell. Address owner, F. box 185, TIMES OFFICE.

SNAP—20 acres bearing apricots, peaches, irrigation water, close in, Pomona. Ripe for subdividing. Owner, STENGGAARD, 622 S. 6th st., L. A.

$17,500 EQUITY in good subdivision, will exchange for good mortgages, trust deeds. Will assume good mortgage. Address G. box 181, TIMES OFFICE.

GREAT bargain in twenty-three acres, near Del Rey Harbor. SNODGRASS, 4801½ W. Washington.

½ ACRE Ocean Park Heights, light, gas, etc. Very cheap. TOMLINSON, MEtropolitan 2150.

WANTED— Real Estate

Miscellaneous

I WANT to buy income property not list it. Will pay cash for bargain. West side preferred. Price $15,000 down to year and July 1st; mean business. Please call or telephone MR. ST. JOHN, 544 Lyric Bldg. TRinity 1224. Pac. Fin. Bldg.

PROPERTY owners attention. I am selling and exchanging apts., flats, bungalow courts, business property and lots. Let your property with me for quick results. Have 1000 cash buyers. Call or show property. O. W. LOVAN, 1218 Detwiler Bldg. Ph. Vandike 4270.

LISTINGS at right prices. Houses, income property, business chances, ranches, cash, phone or write. JACK BENJIMIN, 414 West 5th st. TAbor 1214.

WANTED—Your east of Main st. property for sale. Write me description and lowest price. Also have buyers for flats. Also have buyers for Arcadia ranch. Collections, Established 1906. A. J. BURK, 1201 E. 7th st., Los Angeles.

WANTED—Real estate for stock in good building material business. Address L. box 410, TIMES BRANCH.

WANT city, will exchange 40 acres alfalfa, Fresno, for city property. Consider rent, apt., lease or eastern city. NICKERSON, 618 Story Bldg. TRinity 8673.

IF YOUR property is for sale or exchange see me. Have cash buyer for exchange waiting. R. W. KRAEMEN, 2033 W. Pico st. BRadway 8849.

$7000 equity in 4½ acre imp. ranch on S.P.R.R. 15 mi. from L. A. for clear. Address L. box 314, TIMES BRANCH.

Houses

BUNGALOW WANTED— I am anxious to get in touch with the owner of a 5-6-rm. modern bungalow on west side. Must be a bargain and small payment down. Call DELIGNAN at DUnkirk 0700.

WANTED—Residence, west side, approx. $10,000, in exchange for local building materials business. Address P.O. BOX 175, Hollywood, Cal.

WE HAVE A BUYER— 5 6-ROOM HOUSE, BEST BEAUDRY AND ELVARADO, 2 OR 3 BLOCKS OFF SUNSET, OTHER SIDE MUST BE SALE. GAIN 662 SUNSET. Faber 2294. MARGULIES REALTY & CONST. CO.

WANTED—To buy, lot, Pico and Sunset, Vermont to Arlington; have $1500 to $2000 cash down pay., not over $10,000. Owner, only. Call MRS. ALLEN, 1244 Lucile.

5-ROOM bungalow wanted, location west of Hoover to Fairfax, north of Slauson to Hollywood Blvd. High ground preferred. Can pay 1-3 to cash. R. THOMSEN, 1245 W. 40TH ST.

WANT—About 8-room, upstairs, about $15,000. Wilshire district, in exchange for new 4-family flat, $30,000. Income $3000. Owner, Thornwall 2977.

WANTED—House, Larchmont district up to $40,000 on which can give home in Norton, worth $20,000. CONNER, 100 N. New Hampshire.

HAVE $2000 cash for double bung. Will assume bal. Also want bung. that $500 cash will handle. No agts. Write MR. STONE, 2463 W. 7th st.

BUNGALOW or nice home in Hollywood, W. of Vermt. Prefer toward hills. Must be real barg. and reas. Terms. HEmp. 5128.

I WILL buy your equity, your house and lot. Write particulars. Address L. box 581, TIMES BRANCH.

WANTED—5 or 6-room bungalow, quiet neighborhood. State price and terms. Address M. box 372, TIMES BRANCH.

5 OR 6-rm. house, W. or S.W. Not over $3500. Must be really a bargain. Address L. box 575, TIMES BRANCH.

WANTED—6 or 7-rm. house in Southwest L. A. Address F. box 188, TIMES OFFICE.

HOME N.W., 3 b.r., for $9000. All cash. Give description, owners only. Address G. box 43, TIMES OFFICE.

BUNG. 5 B.R. $500 dn. $100 m. Good loc. Address L. box 410, TIMES BRANCH.

Lots

WANT TO TRADE— I have a clear lot valued at $3500. Will trade in as first payment on a west side bungalow not to exceed $7500. Can put in some cash and pay $50 per month. Owners only. Call DUnkirk 6700.

HAVE equity fine res. lot, nr. Culver City. Will trade for auto any lgt. car, considered, not over $800. May add some cash for good car at right price. WAKEFIELD, TR. 8531.

OWNER give location and price of lot you will trade for $25,000 equity in new furnished bungalow. Address G. box 124, TIMES OFFICE.

Business Property

WANTED— Garage or large lot, west of Figueroa and 7th st. Have in exchange for Pasadena improved business bldg. Value $25,000. What have you? R. P. TURNER, Leo G. MacLaughlin ex. 119 E. Colorado st. MEtropolitan 5010.

WANTED— STORE BUILDING. Have client with $20,000 to $25,000 CASH for store building in any good district, showing a fair return; no inflated values. Call C. H. Edwards or Grayson, C. E. MERRIX & BUDDICK, INC., 403 Hill. Vandike 1166.

SAN FRANCISCO buyers for properties, large or small, price no objection, but must be cheap; terms. H. STEIN, address 843 S. Hill. Tucker 5847. San Francisco office, 26 Montgomery.

WANTED— Real Estate

Business Property

THE WILLIS LAND CO. Absolutely guaranteed to sell any kind of property by their methods in ten days. 702 L. A. STOCK EXCHANGE BLDG. Ph. Vandike 4681.

JUST arrived from Pittsburgh. Have $5000 to invest in small bus. property. What have you? Address RH, box 285, TIMES OFFICE.

Income Property

WANTED— INCOME PROPERTY. Rate client with $20,000 cash and $25,000 first trust deed. Will assume on good income property showing a fair return. No inflated values. Call C. R. Edwards or Grayson, MERRICK & BUDDICK, INC. 403 S. Hill. Vandike 1166.

WANTED—Modern flats, will give beautiful suburban home, value $8500, clear; also first mortgages, some cash and assume. Give full details. Will not bother tenants. Address M. box 406, TIMES BRANCH.

INCOME wanted—Will give new 5-room 1½ house, 150x105 ft. corner, located 2828 Pico Blvd., city of Santa Monica. Price $20,000 clear. A. R. JONES, owner, 436 Security Bldg. TRinity 1224.

WANTED TO BUY APARTMENT HOUSE or income property. Have $80,000 clear property and will assume reasonable mortgage. E. THOMPSON, 508 Central Bldg., Pasadena.

I WILL pay cash for dbl. bung., north or No. west. Price must be right. Principals only. Address MM, box 280, TIMES OFFICE

TO LOAN—Money

Real Estate Improvements

6% MONEY FOR FIRST MORTGAGES
INSURANCE FUNDS NOW AVAILABLE

We are making loans at 6% for a term of five years and ten years, on residences, flats, apartments, business and office buildings and bungalow courts.

PREPAYMENT PRIVILEGE
$100 or any multiple of $100 can be paid at any interest-paying date without penalty.

INSTALLMENT LOAN
Our installment loan is attractive to home owners. The principal is reduced every month. The borrower pays interest on the balance only at 6%.

Our organization has been perfected to the point that we can close loans with dispatch.

Ample funds on hand for this purpose.

Will consider loans in Los Angeles, Glendale, Pasadena, South Pasadena, Alhambra, Huntington Park, Long Beach, Santa Monica, Beverly Hills.

THOMAS MORTGAGE CO.
Metropolitan Title, 602 Van Nuys Bldg.
7th and Spring sts.
Financial Correspondent,
Prudential Insurance Co. of America.

MONEY TO LOAN
ON IMPROVED CENTRAL BUSINESS PROPERTY
IN LARGE AMOUNTS
5½%
WINTER INVESTMENT COMPANY
1100 I. N. VAN NUYS BLDG.
TUcker 3535.

BUILDING LOANS
At minimum interest rates. No commissions or fees, available for apts., hotels, stores or residences, not where such building is justified.
A FRANK DISCUSSION
of your financing problem without obligation to you.
M. L. NEWBY, Trinity 1321.
521 BLACK BLDG.

TIME to build NOW. Take advtge. of low summer prices. Security plan of home finan. gives all cash buying power. Borrow to build with 10-yr. month. payment loan. Your own contractor, our guarantee. Write or call at once if you own lot. Dept A.
SECURITY HOMING CORP.
728 Pacific Mutual Bldg.

WE WILL FURNISH ALL THE MONEY TO BUILD HENRI HICKES FIREPROOF ROOF GARDEN HOMES.
MERCANTILE INVESTMENT CO.
310 HILL ST.
PHONE Vandike 4042.

MONEY TO LOAN—
$1,000,000 to loan on ranches in large amounts anywhere in California. Big buildings financed. Also will make city or country, $5000 to $25,000.
Rates 7 and 8 per cent.
DEPENDABLE MTG. CO., 918 Stock Ex. Bldg. MEtro. 3848. Vandike. 7797.

$1000 TO $50,000 for first mortgage loans and trust deeds.
City or country.
BOWERS MORTGAGE COMPANY,
352 Douglas Bldg., 3rd and Spring.
FAber 1950.

$100,000 to loan on ranch property, 3 to 5 years, 8 and 10 per cent. Owners call
CITIZENS NATIONAL BANK BLDG., 5th and Spring.

INSURANCE MONEY
FOR QUICK LOANS
LOW INTEREST
BUSINESS, RESIDENCE PROPERTY
EDW. P. THOMAS CO.
1001 LANE MTG. BLDG. TRinity 5791.

WE LOAN $2500 to $500,000; secured by mortgage or bond issue on improved real estate and for building purposes.
RALPH G. WOLFF & CO.
740 South Broadway
Telephone Vandike 8483. TUcker 3944.

WE MAKE and buy first mtgs. and T.D.'s
Get our figures before closing.
WESTERN AVE. REALTY CO., INC.
3408 W. 6th st. DUnkirk 4613.

TRUST DEEDS—BLDG. LOANS
Ranch loans, contracts purchased. Quick action.
CITIZENS BOND & MTGE. CORP.
310 Union Bt. Bldg. 5th and Hill.
Trinity 1835.

PRIVATE party will make building construction loans to home buyers, at 8%. Suburb locations and details for quick action. REED, Metropolitan 6014.

ATTENTION, OWNERS!
NO AGENTS, FREE INFORMATION.
We can finance your building 100%. SINGREY CONSTRUCTION & FINANCE CORP., 3860 W. 6th st. DU7318.

6½%
BLDG. & IMPROVED PROP. LOANS.
50% conservative appraisals.
318 STORY BLDG.

WE are making construction and straight loans every day. Ample funds on hand at 6½%, 7% and 8%. Quick action.
HOLLYWOOD BOND & MORTGAGE CORPN., 1062 N. Western. HOllY. 4012.

$100,000
HOLLYWOOD MONEY TO LOAN
Trust deeds purchased, prefer amounts 2, 3, 5, 10, 15,000. Call 1616 CAHUENGA AVE. Phone GRanite 2182.

MONEY TO LOAN—Have several amounts up to $25000 for first mortgage loans on improved city property. Want 8% interest. KASS & RUBEN, 608 Bank of Italy Bldg. Vandike 1822.

PLENTY of money on hand for good first mortgage loans.
A. C. BLUMENTHAL & CO., INC.
611 Spring Arcade Bldg.
Trinity 9353.

FIRST AND SECOND MONEY
We control private funds.
and know of all available money.
FAYETTE TOLL
4705 Hollywood Blvd. at Vermont. 597884

MONEY TO LOAN—
ON RESIDENCE, BUNGALOW COURTS, FLATS AND INCOME PROPERTY.
S. SCHULMAN.
73042, COR. 10TH & NORTON. 769706

6% MONEY 6% INTEREST
Buy mtgs., trust deeds. If you need money see us. REALTY MORTGAGE CO., 206 5th st. Suite 1000. TRin. 5791.

MONEY to loan on 1st mortgages for building purposes, completed building or building construction, repay in monthly installments like rent. S. H. LUND, 543 S. Hill.

GET my terms on real estate loans before borrowing elsewhere. Easy payments. Low rates.
Wm. H. HARWOOD
410 Pacific Finance Bldg. Vandike 4229.

BUILDING LOANS—OUR OWN FUNDS.
IMPROVED PROPERTY LOANS. West side of Hollywood. Trust deeds bought.
ASSOCIATED MORTGAGE COMPANY.
TRinity 0504. 613 Bank of Italy Bldg.

$500 TO $15,000.
For 1st, 2nd, short term & bldg. loans. Immediate action. No escrow.
THE BOND & MORTG. CO.
815 S. Hill st. Suite A.

$1000-$20,000. PENTOUE REALTY CO., TA. 8941. 404 EQUITABLE BLDG.

$2000—$20,000. Old homes and income. FERGUSON, 715 Story Bldg. Tucker 3629.

MONEY for mtgs., trust deeds, business & resid. Certified Mtg. Co., 215 Haas Bldg.

$16,000. ALSO bldg. loans and T. D.'s. MARLEY, 6723 Holly Blvd. GRanite 1511.

$2500 TO $10,000 on residence, flats, etc. TA. 6245. CRAFTEL, 524 S. Spring.

$1000 TO $5000 on real property. Phone for appointment. 52271.

MONEY to lend on first mortgages. M. CARDON, R. 203, 355 S. Broadway.

Money on Salaries, Collaterals

MONEY ON FURNITURE—NO DELAY
CHATTEL MORTGAGES AND TRUST DEED BOUGHT.
SCHWINNERD,
218 CROCKER BLDG., 124 W. 6TH ST.

WHY WORRY? WE CAN HELP YOU!
Loans on furniture, private home. Goods left in your possession. Quick action and confidential. Dept. 6688. LOAN DEPT. 636 Bartlett Bldg.

LOANS
Unsecured, to wage earners.
1028 S. BROADWAY.

QUICK money to people steadily employed in industry or security, economy. 608 Haas Bldg., 7th and Spring.

MONEY ON FURNITURE
420 MERCHANTS NAT. BANK BLDG.

Money on Diamonds, Etc.

MONEY TO LOAN
on WATCHES, DIAMONDS, JEWELRY, FURS AND SILVERWARE.
Confidential, reliable, responsible. Appraisals made on premises.
Loans made without delay.
Special Department for Ladies.
Your valuables carried in our burglar proof vaults, protected by the A. D. T. burglar alarm service.
A. L. COHN & BRO.,
Third floor New Pantages Theater Bldg. 6th & Hill Sts. Phone Tucker 3626.
Bank references. 25 years in Los Angeles.

WE WILL LOAN
YOU MORE MONEY
ON YOUR
DIAMONDS AND JEWELRY
AT THE LOWEST RATE
OF INTEREST
ALL OUR BUSINESS
IS STRICTLY CONFIDENTIAL
BEST OF BANK REFERENCES
CALIFORNIA
COLLATERAL LOAN ASSN.
810 JEWELERS EXCHANGE BLDG.
741 S. HILL ST.
PHONE TUcker 2787.

LOANS ON DIAMONDS
AND JEWELRY, ANY AMOUNT.
WE LOAN THE MOST.
GOULDEN & CO.
412-414 Lowe State Bldg., 7th and Spring.

TO LOAN—Money

Money on Diamonds, Etc.

MONEY TO LOAN on diamonds, jewelry, furs, oriental rugs and other personal property, confidential, private. Reference, leading banks and jewelers. LOWEST RATES. ESTABLISHED 1902.
MARKWELL & COMPANY,
802 CITIZENS' NAT. BANK BLDG.

Money on Automobiles

AUTO LOANS—TO INDIVIDUALS.
NO COMMISSION—NO BROKERAGE.
You drive car while paying.
GET OUR PLAN BEFORE BORROWING.
We also finance private sales. Rewrite contracts to reduce payments.
METROPOLITAN FINANCE CORPN.
1223 S. Main st. Pk. Atlantic 1422.

AUTO LOANS—WITHOUT INSURANCE
Drive in, pay free.
Get check and drive away.
Money paid in 48 hours.
NO REFERENCES CALLED.
POSITIVELY lowest rates obtainable.
J. L. MIDDLECOFF, Successor to J. L. BLODGETT CO., 122 W. Pico. ATlantic 1615.

AUTO LOANS,
TO INDIVIDUALS.
Contracts refinanced, payments REDUCED.
CONFIDENTIAL. COURTEOUS.
REFERENCES ANY BANK.
G. S. DONALDSON INVESTMENT CO.,
200 W. Pico, corner of Hill.
ATlantic 4320. Atlantic 9609.

AUTO LOANS.
Private sales financed, payments reduced. WE HAVE BEEN HERE TEN YEARS. Borrow from us and save the difference.
A. I. LASKER CORPORATION,
1100 S. Hope st.

MONEY TO LOAN
ON AUTOMOBILES
QUICK, COURTEOUS TREATMENT.
OPEN SUNDAY AND EVENINGS.
THORNTON, 2241 S. VERMONT AVE.

AUTO LOANS. Strictly confidential, positively the lowest rates obtainable.
W. F. ALLEN, 825 SOUTH HOPE ST.
Vandike 8374. Open evenings.

AUTO LOANS. NO INSURANCE, RED TAPE or delay; any model, lowest rate. See HARRY PAINTER, 130 W. PICO.

WE LOAN money on your car at easy terms. No red tape, no delay. Ride while you pay. 1506 S. MAIN. Pk. 287-030.

MONEY WANTED—Real Estate and Collaterals

$1000, 8%, BUS. lot on La Brea, $2000, 8%, bungalow.
$4000, 8%, duplex, Windsor Blvd.
$10,000, 8%, Crenshaw near Wilshire.
$10,000, 8%, $150,000, close-in suburbs.
$42,000, 8%, Union, improved.
$15,000 T. D. due in 39 months, $115.000 security, 15% discount.
$3000 T. D. Hollywood bungalow, 20% discount.
We have 10 fine trust deeds for sale.
A. C. BLUMENTHAL & CO., Inc., 611 Spring Arcade. Trinity 9353.

MONEY WANTED—
Will give $1000 discount on $5000 mortgage on 10 acres of highly improved San Fernando land. Interest 7% payable semi-annually. Principal payable $1000 each year, first payment Dec. 1924. Note will be guaranteed by parties worth over $100,000. We recommend this as a good investment.
OCCIDENTAL SECURITIES CO.
1106 C. E. Chapman Bldg.

$45,000 ON a solid brick store bldg. value $100,000. Income $8000 to start. 200 ft. frontage, all leased including Sam Stella market, Setaer Dept. Store and other good tenants. Located 2407 to 2421 W. 49TH, adjoining bank at 2nd ave. and 48th st.

WE KNOW OPPORTUNITIES
and values, for we have specialized in local loans for many years. No charge to you for our services.
F. A. PATTEE CO.,
4708 Holl. Blvd., cor. Vermont. 597-884.

$175,000 WANTED first mortgage on $1,000,000 long staple cotton ranch. 4000 acres. Water development alone cost $300,000. Principals only. Address Box 418 S. NORMANDIE or phone University 4866.

WANTED—$5000 short time, offer bonus and security on land near Los Angeles valued $15,000 and other collateral, which will liquidate loan in six months. J. M. ANDERSON, 319 Bank of Italy Bldg. Pk. Vandike 9693.

WANTED—
$15,000, 3 YRS., 7% W. 7TH ST.
CORNER, CLOSE IN.
VALUED $35,000.
CURRY.
3245 WILSHIRE BLVD. DUnkirk 1488.

LOAN on 100-ft. corner, center of Venice, $10,000 first mortgage or $2000 second year, 10 percent. Also 40-ft. lot, Venice, $2000. Leased 10 yrs. bringing over 12 per cent. Box 409, TIMES OFFICE. Venice 905.

$2000, 8%, 2 yrs., income lot, Beverly, 1 blk. So. Wilshire. Pd. $5000, private loan or
$2000, 8%, 2 yrs., income lot, as of 1145 Kealston ave., Pd. $3500, 1st mtg. Address M. box 372, TIMES BRANCH.

HAVE my clients who have large amounts of money from $500 to $15000 to invest in real estate or real estate securities. What have you? Address L. box 66, TIMES OFFICE.

7% ON your money, feel as secure as a savings account. You can draw your money any time after 30 days with interest in full. L. A. O'NEIL, Vandike 9715.

SECURITY—$8750, new 5-rm. strictly mod. bungalow and garage, close in, near car and schools. Want $2000 first. 8% and $500 bonus for quick action. Call 4400 S. VERMONT. Thorswall 2258.

$10,000 AT 8%, $200 bonus, new 4-rm. bung., and 2 offices, S.W. cor. Sunset and Fremont, Hollywood. Lot 50x100. Val. $16,000. ALLEN MORTGAGE CO., 1049 S. Hill st. TRinity 6181.

$150,000 WANTED on $453,000 Los Angeles business and income property. First mortgage 8%. To be paid at $1000 per month and interest. Call Main 2072. Ask for MR. BUFFIN.

$6,000.
First mortgage 5 yrs. 8%, interest. Bungalow court valued at $20,000. Liberal discount. EDWIN S. DOUGLAS, 601 Stock Exchange Bldg. TUcker 2158.

$3500, 7 yrs. on nice 6-rm. bung. Very good income and interest. Value $11,000.
WESTERN AVE. REALTY CO., INC.
3408 W. 6th. DUnkirk 4613.

$2250 wanted on 5-room house and beach. Fast room. Large garage, solid cement drive. Close to Vermont. Will pay 8% bonus. This is a new strictly high class bungalow. OWNER, 1022 Moneta ave.

MAKE YOUR MONEY
EARN 18% NET
Gilt edged mortgage security. Actual investors only. See MR. McCLANEL, American Home Builders, 902 W. 7th st.

BUILDING LOAN
$2000, 8%, 10% discount. Money paid thru escrow as you desire. Value $9000. Vandike 1628. HUGHES, 232 Bradbury Bldg.

$2000, $3000, $5000, $8000—
On improved property. Security 3 times the loan. Will discount for 8%. 10%.
CHAS. A. ELDER, BUILDER.
2924 Pasadena ave. Garfield 3996.

WANTED to borrow—$5000. Will pay 1% per month on or before one year. Gilt-edge security. See BOYD, 524 Douglas Bldg.

A BEAUTIFUL new 11-store building located on Santa Barbara & Robert Birds. Want $45,000, worth $120,000. Phone EMpire 4008, make appointment.

SECURITY—$5000. New, modern bungalow, large lot. Garage. Want $1500 first. Pay 7%. Call 6400 S. VERMONT. THornwall 2259.

WANTED—To borrow $25,000 for further improving improved business in the warehouse district. Address BOX 1961, BISBEE, ARIZ.

$23,000—FIRST mortgage on downtown apartment of 110 rooms, income from property $18,000. Principals only. Call GRanite 8345.

$7000 AT 8%, on fine 12-rm., 2-family house, 200 S. ARDMORE. Lot 50x132. Val. $20,000. AMERICAN MORTGAGE CO., 1049 S. Hill st. TRinity 6181.

$1800 AT 8%, $54 bonus, new 5-rm. bung., 802 Hollister ave. Lot 40x120. Val. $5100. AMERICAN MORTGAGE CO., 1049 S. Hill st. TRinity 6181.

WANTED—$50,000, I am about to loan $65,000 improved property on a $20,000 trust deed. Yours at your terms. Address L. box 391, TIMES BRANCH.

$5000 on T.D., 2nd to $10,000 mortgage, 10% discount. Address G. box 272, TIMES OFFICE.

$5000, 8 yrs., 7%, on new 6-rm. bungalow. 888 S. STCAMORE. Mr. Barom, 72125.

$1600, $1600, $2000, $2400. First trust deeds, 3 yrs., 7%. Discount 15%. Homestead 7646. 5711 LA MIRADA.

$30,000, T. STORE bldg., Wilshire district. Cr. Val. $75,000. EVARTS, Vandike 9230. 606 Van Nuys Bldg.

ON city homes, $1500, $1500, $2000, $2500, and $3500, all very attractive. S. L. ALDERMAN, 207 Grant Bldg.

$1800, 8 PER cent. 1 year, vacant income lot, paid $5000 for lot. Private address L. box 489, TIMES BRANCH.

WANT $3000, 8; new dbl. bung. W. 65th st. 50x130. Gar. Val. $7500. EVARTS, Vandike 9230. 606 Van Nuys Bldg.

WANTED—$4000, 8. Martel ave., Hollywood, new 4 flats, insurance $11,000, 50x132.

WANT—$2500, 8, new 5-rm. nr. L. A. high. Call 219 JOHNSON BLDG. TUcker 1217.

WANTED—$2800, 8, So. Van Ness ave. 5-room double bungalow, $5000, $2700.

$6000 first mortgage, 2-story house. Choice Wilshire property. Pk. Holly. 0587.

WANTED—$2000, 8. Harcourt ave. west side. Owner's 7-room bungalow. 5071984.

WANT loan of $1200. Will pay 8%. Good security. 327 W. 3RD.

$5000 on modern 6-rm. bung., clear. Call or write LAFFERTY, 1821 E. 43RD PL.

MONEY WANTED—Real Estate and Collaterals

AMERICAN MORTGAGE COMPANY,
1049 South Hill Street
Trinity 6181.

We Own and Offer For Sale
8% FIRST MORTGAGES

$2000 at 8%, New 5-rm. bung., 3816 Berce st., off Glendale Blvd. Lot 50x135. Ins. $3500. Val. $5000.

$2000 at 8%, New 5-rm. stucco bung., 2816 S. Highland ave. Lot 60x157.5. Val. $6600.

$2250 at 8%, New 5-rm. stucco bungalow, 918 Cerombo Drive, Glendale. Lot 50x150. Val. $7000.

$3000 at 8%, New 5-rm. stucco double bung., 2046 2nd ave. Lot 40x120. Val. $8500.

$3500 at 8%, New 5-rm. 2-story stucco duplex, 3530 Descanso Dr., near Sunset. Lot 50x100. Val. $9100.

$3500 at 8%, New 5-rm. stucco double bung., 508-10 Wing st., near Colorado, Glendale. Lot 50x130. Val. $9200.

$3500 at 8%, New 6-rm. stucco double bung., 4611 Pasadena ave. Lot 75x252. Val. $13,500.

$3500 at 8%, New 5-rm. stucco double bung., 2607-9 Lockeley Place, near Glendale Blvd. Lot 50x126. Val. $10,000.

$3850 at 8%, New 5-rm. stucco double bungalow, 2215-7 Grant (left ave., near Waring, Hollywood. Lot 50x130. Val. $11,000.

$4000 at 8%, New composed 8-rm. stucco double bung., 619 Kilkea ave., Hollywood. Lot 50x185. Val. $12,000.

$4000 at 8%, New 10-rm. stucco double bungalow, 5824-6 Third ave. Lot 50x125. Val. $10,000.

$5000 at 8%, 8-rm. house and 4-rm. house, 1432 Los Palmas ave. off Sunset Blvd., Hollywood. Lot 50x143. Val. $18,000.

$6000 at 8%, New 10-unit 24-rm. stucco bung. court, 4207-19 Woodlawn ave. near Vernon. Lot 50x125. Val. $20,000.

$6000 at 8%, New 8-rm. stucco double bung. and 4 garages with 2 3-rm. apts. above, 548-50 La Jolla near Willoughby, Hollywood. Lot 50x131. Val. $14,675.

$6000 at 8%, New 6-unit 18-rm. stucco bung. court, 1066-7 W. 58th st. corner Kansas. Lot 84x125. Value $17,000.

$7500 at 8%, New 2-unit stucco 16-rm., 4-family flat bldg., 4042 W. 21st st., near Brenson. Lot 50x126. Val. $30,500.

$8000 at 8%, New 17-rm. 2-story stucco 4-family flat bldg., 946 N. Rossmore Pl., near Santa Monica Blvd. Lot 46x124. Val. $22,000.

$9000 at 8%, New 2-story stucco 16-rm. 4-family flat bldg. and 5-rm. bung. S.E. cor. California ave. and Columbus ave., Glendale. Lot 44x139. Val. $28,000.

$10,000 at 8%, New 30-rm. stucco bung. court, 1733-41 W. 54th st. near Western. Lot 50x122. Val. $30,000.

$12,000 at 8%, New 2-story stucco 18-rm. 2-flat bldg., and 2-story 7-rm. house, 1217 Eden ave. nr. Pico. Lot 50x150. Val. $23,500.

$12,000 at 8%, New 1 and 2-story stucco 48-rm. bung. court, 1245-55 Juanita ave. (1 blk. E. of Vermont), near Melrose. Lot 50x150. Val. $35,500.

$15,000 at 8%, New 2-story stucco 40-rm., 20-apt. bldg., 1175 Madison ave., nr. Santa Monica Blvd. Lot 60x152. Val. $45,000.

$18,000 at 8%, New 5-rm. stucco bung. and 2-story 12-rm. stucco bung., 2249-53 Cahuenga ave., Hollywood. Lot 72x181. Val. $44,000.

$17,000 at 8%, New 2-story stucco 36-rm. apt. bldg., 2420 Highland ave. N. of Adams. Lot 50x147. Val. $50,000.

$17,500 at 8%, New 1 and 2-story stucco 40-rm. 19-unit court, 1229 Harvard blvd., near Fountain ave., Hollywood. Lot 80x180. Val. $45,000.

$18,000 at 8%, New 2-story stucco 33-rm. 16-apt. bldg., 1131 Ridgewood pl., near Sunset, Hollywood. Lot 54.8x135. Val. $46,700.

$20,000 at 8%, New 2-story stucco 40-rm. 20-apt. bldg., 910 W. 41st st. nr. Vermont. Lot 50x125. Val. $55,000.

$20,000 at 8%, Brick 3-store bldg. and 2-story, 11-rm. duplex, and 2 garages, 8501-7 Sunset Blvd. cor. Laurel. Lot 100x180. Val. $68,000.

$75,000 at 8%, New 4-story and basement brick 80-rm. apt. bldg., S.W. cor. Witmer and Crown Hill sts. Lot 55x120. Val. $175,000.

Additional list on request.

AMERICAN MORTGAGE COMPANY
1049 South Hill street.
TRinity 6181.

THIS IS YOUR OPPORTUNITY
I OFFER FOR SALE
2 GILT EDGED 1ST MORTGAGES
$14,000, 8% INT., 2 YRS. 3 MOS. TO RUN.
$17,000, 8% INT., 2 YRS. 7 MOS. TO RUN.
8% DISCOUNT IF TAKEN AT ONCE.
COVERING WHITTIER, BRAND NEW INCOME PROPERTIES. VALUES $32,000 AND $43,000, RESPECTIVELY. YOUR SECURITY IS ABSOLUTE AND PAPER OWNED AND GUARANTEED BY
J. M. CLOSE
241 N. WESTERN AVE. HEmpstead 2117
See MR. WATSON
or MR. MOSS.

$26,000 FIRST MTG. 3 YRS. 8%, 15% disc. on 200 a. near Winnville Station, unimproved land, worth $50,000. $5000 first mtg. 1 yr. 8% on 10 a. lemons, Corona, prop. worth $20,000.
DEPENDABLE MORTGAGE CO.
916 Stock Exchange Bldg.
Vandike 7797. MEtro. 3848.

MONEY WANTED, 8%
You had better loan your money on good farms and ranches. They are the safest loans to be had. Can place any amount at 7 and 8%. Several ranch mortgages for sale at a discount. J. M. SCHISLER, 302 Delta Bldg. Phone Trinity 8025.

BEFORE you buy individual FIRST MORTGAGES on real estate or FIRST MORTGAGE GOLD BONDS, send for your copy of "A BETTER SALARY FOR YOUR DOLLARS."
RALPH G. WOLFF CO.
740 S. Broadway. Pk. Vandike 8483.

$5000, 8%, 1ST mortgage, 2 new 4-room frame bungalows and 5-room house. Income $100 month, rented. 1744 E. 52ND ST. Bonus $375. Call Vandike 2291.

DISCOUNT 10%
HAVE $3000 BUILDING.
Loan 8%, three years, property valued at $9000. Money thru escrow and secured by bond. Address B. box 211, TIMES OFFICE.

WANTED—$725 for first trust deed, 8% on large lot and small house. Payable $25 month. Balance due $800. Will guarantee payment.
MR. LEAVITT, 331 Pacific Mutual Bldg. Vandike 1726.

BUILDING loan from private party wanted to borrow $10,000, 5-yr. mortgage, will pay 8%. No bonus. Value lot $7500, Stucco flat, $14,500. East of Adams. Close in. MR. NORQUIST, BEacon 2240.

WANTED—$10,000 first lien on vacant city property, $1500 bonus and interest for 6 months. 311 MASON OPERA HOUSE BLDG., 126 S. Broadway.

WANTED—$10,000 1st mortgage loan on 1 acre, San Gabriel Blvd. Cost $35,000 for to Valencia oranges, improved. OWNER, 6621 West 9th st. TUcker 1256.

WANTED—$3000 at 8% on my strictly modern 5-room bungalow and garage. W. Adams district.
GIFFORD, 5464 5th ave. VEr. 5362.

$5000, 7% for 3, 5 or 8 yrs. to build 10-room double, first mtg. on val. $20,000. Private loan. Address L. box 308, TIMES BRANCH.

MONEY WANTED—I want to borrow $3000 on my home on Hobart Blvd. between 6th and 8th. Address M. box 439, TIMES BRANCH.

$1500, 8, 5-rm. bung., 50th st. 40x125. Gar. val. $4800. EVARTS, Vandike 9230. 606 Van Nuys Bldg.

WANTED—$1000, 8%, int., $50 bonus, bungalow, at 2730 BENEDICT ST. DRexel 8794.

FIRST ORTGAGE AND TRUST DEEDS from $500 up to $2500; int. 12%. S. E. BEACH, 410 G. T. Johnson Bldg.

$4500—T. D. $100 m. & int. on Holly. income, value $28,000. 1st $10,000 bonus. Vandike 4278.

WANT—$2000, 8%, 2132 Cahuenga, Holly. 6-rm. dwelling, lot 50x200. BRIDGE, 200 Lane Mtg. Bldg. TRin. 4326.

WANT $20,000 LOAN, downtown property, private party, property valued $60,000. MR. KOHLER, HEmpstead 5253.

$4500 loan on $15,000 bus. lot, southwest, 10% one year. 625 W. 9TH ST.

WE can place your money at 8% and bonus $2000 up. UNIV. 6378.

$15,000 WANTED on improved Hollywood apts. Call Hollywood 2780.

WANTED—Money for first mortgages, best security. MR. CARSON, Faber 1976.

WANTED—$1000 to $5000. A-1 security, 12% int. bonus. TRinity 2897.

$2100, 8%, owner's 7-rm. house, value $7000. No agents. 762106.

WANTED—$2000, 4-family stucco flat bldg. value $14,000. DIXON, MEtro. 4825.

WANTED—$2000. 1st mtge. 8%. Faber 1972. Principals only.

WANTED—$3300 at 8%, 3% bonus on bung. in Westwood. BEacon 0712.

MONEY WANTED—Real Estate and Collaterals

BUILDING LOAN.
$4500, 3-year 1st mortgage, 8%, 3% bonus on two houses to be built on beautiful wooded lot, near car line. High grade tract near Glendale. Let appraisal. $2500. Houses to cost $7500. Mr. Pargellis, 206 Central Bldg. TRinity 5051.

BUILDING LOAN
$6000, 3-year 1st mortgage, 8%, 3% bonus on beautiful English type duplex to be built on wide paved street facing car line, direct service to heart of city. All improvements in, conservative value of property, $13,000. Mr. Pargellis, 206 Central Bldg. TRinity 5051.

BUILDING LOAN
$5500, 3-year 1st mortgage, 8%, 3% bonus on English type home to be built on paved street near popular country club. Fine construction, property fully worth $12,000. Mr. Pargellis, 206 Central Bldg. TRinity 5051.

BUILDING LOAN.
$9000, 3 years first mortgage, 8%, 3% bonus, 2-story stucco residence in very desirable tract. Beautiful mountain view. All improvements. Property appraised $20,000. Mr. Pargellis, 206 Central Bldg. TRinity 5051.

BUILDING LOAN.
$5000, 3-yr. 1st mtg., 8%, 3% bonus. Beautiful 2-story English type residence facing on popular country club. Conservative value, $12,500. House nearing completion. See Mr. Pargellis, 206 CENTRAL BLDG. TRinity 5051.

PREFERRED 8% FIRST MORTGAGES.
$19,000 building loan on property appraised at $45,000. This is a brick building containing 29 stores which will bring an income of $15,000. This is about a 30% loan.
$13,000 large spacious 8-room residence, located on the best residence lot Los Feliz section, valued at $35,000. Large grounds.
$10,000, beautiful two-story stucco residence in Hollywood, 4 bedrooms, 2 baths, 3-car garage. Valued at $27,500. This home cost over $17,000 to build.
$3000, On property located near our Franklin Park tract, valued at $17,500. This is about a 30% loan and will pay 8% interest quarterly.
$2750 Beautifully new 5-room bungalow and garage, located on Arlington. The Frank Meline Co. will guarantee this paper to the buyer.
Our loans are well selected and secured by the highest type of improvements. We solicit your inspection.
T. A. Ausmus, Mgr.
Loan Department.
FRANK MELINE COMPANY, INC.
716 S. Hill St. Tucker 2194. Sun Bldg.
Phone TRinity 8481.

WANTED—$5000. A really good trust deed. Will discount to net 15%. GRanite 1183.

$25,000, 7%, 3 yrs., 2 prem. wth. $50,000 security. 2 hr. 218, TIMES OFFICE.

MORTGAGES—Trust Deeds

WE make and sell our own mortgages on homes and income properties we have built. Deal direct with us and make 7½% bonus on good 8% first mortgages. We will appraise your value on a $14,000 1st mtg., prpty. 401 N. Boston, $10,000—1st mtg., property 2119 Ballinger.
$11,500 1st mtg., property 1203 S. Mariposa.
$12,000 1st mtg., property 827 W. 43 Pl.
BUILDERS' FINANCE ASSOCIATION,
412 Laughlin Bldg. Vandike 2291.

MORTGAGES AND TRUST DEEDS FOR SALE. We have the following gilt-edge first mortgages for sale and will allow 8% bonus in addition to the 8% interest:
2—$1200.00—8%—2½ yrs.
1—$1000.00—8%—2½ yrs.
1—$2500.00—8%—3 yrs.
1—$4000.00—8%—3 yrs.
1—$2500.00—8%—4 yrs.
Trust deeds, quick action, no expense.
GUARANTY REALTY COMPANY.
410 Broadway Arcade Building.
Faber 1537.

FIRST MORTGAGE
Hollywood.
$12,000
New property. Income $250 per month, valued at $20,000, 8% and discount.
GOODRICH. TUcker 3813.

FOR SALE—
$4000, 8 per cent first mortgage on good corner lot, Hollywood. Price $3500, double frame bungalow, and double garage, rented. Will pay $800 bonus. Call Vandike 2291.

$1500, first mortgage, 8 per cent interest, 3 years. Will discount 8. Address K. box 31, TIMES OFFICE.

FOR SALE—8% first mortgages with 5% bonus, due in 3 yrs. and issued on 50% of appraised valuation. Also 8% trust deeds with 20% bonus due in 3 yrs. Property located in various parts of L. A. Address E. L. DEWEY, 433 Van Nuys Bldg. or phone Vandike 0972.

WE WILL BUY
Your Real Estate Mortgages, Trust Deeds. Quick action. No escrow fee. Money ready.
BRADLEY & FRENCH,
1004 Van Nuys Bldg. Vandike 1917.

WE have funds to buy mortgages, trust deeds and contracts. Quick action.
THE BOND & MORTGAGE CO.,
815 S. Hill st., Suite A.

$1400 FIRST mortgage, 8 per cent interest. Lot 50x142. Good paved street. New home worth $4000. Liberal bonus. Vandike 1259.

$100,000 NOW available to buy 1st and 2nd trust deeds and contracts. No person necessary. Bring your papers with you as you want your money without delay.
See Mr. WATSON
218 Merchants Nat. Bank Bldg.

ATTENTION, BROKERS!
We buy good trust deeds to hold, not to sell, on improved property west side; money ready.
DAVIS MORTGAGE COMPANY,
Vandike 7648. 445 Title Ins. Bldg.

FOR SALE by owner, two $2500 first mortgages, 7%, on brand new close-in bungalows occupied by owners. Also two trust deeds, 1st mortgage, 8% interest, 3 years. Address G. box 150, TIMES OFFICE.

FOR SALE—Two gilt-edge chattel mortgages, $2500 each, maturity Jan., 1926, installment plan, guaranteed by owner. 8 int. 10% disc. 7% for cash. Address L. box 418, TIMES BRANCH.

FOR sale today, $7500 trust deed payable $200 per month, and interest. 5-unit bungalow court towards Hollywood, worth for $60,500, mtg. $10,000, discount 17½%. MR. BROWN, ME. 8731.

I WILL sell my $3500 1st mortgage, 1 year to run, on a handsome 6-room bungalow on E. 32nd Place, for $2250. BAILEY, 728 Rollingsworth Bldg. FAber 0486.

FOR SALE—1st mortgages, 8%, 3 years, $400, bonus 5%; $1500, bonus 4%; $2500, bonus 3%; $8500, bonus 2%. Phone GRanite 4450.

WE BUY TRUST DEEDS and mortgages on improved Los Angeles property. Own funds. Money at once. FRANK CURIN, 411 H. W. Hellman Bldg., 4th at Spring.

FOR SALE—A-1 trust deed, $4000, 8%, 3 years, $200 monthly. I will discount $600.
GIFFORD, 5464 5TH AVE.

FIRST R. E. mortgage, about $2800, on improved property, N. 21st and California, Santa Monica. Address A. TIMES OFFICE, Santa Monica.

$30,000 TO loan, on first mortgages and trust deeds, want to deal with principal. No agents. L. E. SAMPSON, address G. box 270, TIMES OFFICE.

WANTED—Trust deeds, quick action, no expense whatever. KASS & RUBEN, 608 Bank of Italy Bldg. Vandike 1822.

GILT edge 1st mortgages and 1st trust deeds for sale at attractive discounts. Vandike 5628. 507 LAUGELIN BLDG.

WILL buy first mortgage, quick action. J. N. DEW, 206 F. P. Pay Bldg. TRinity 0041.

FOR SALE—$6 first mortgages with 5% bonus, due in 3 yrs. and issued on 50% of appraisal valuation. Also 8% trust deeds with 20% bonus due in 3 yrs. Property located in various parts of L. A. Address E. L. DEWEY, 433 Van Nuys Bldg. or phone Vandike 0972.

WE WILL BUY
Your Real Estate Mortgages, Trust Deeds. Quick action. No escrow fee. Money ready.
BRADLEY & FRENCH,
1004 Van Nuys Bldg. Vandike 1917.

WE have funds to buy mortgages, trust deeds and contracts. Quick action.
THE BOND & MORTGAGE CO.,
815 S. Hill st., Suite A.

$1400 FIRST mortgage, 8 per cent interest. Lot 50x142. Good paved street. New home worth $4000. Liberal bonus. Vandike 1259.

$100,000 NOW available to buy 1st and 2nd trust deeds and contracts. No person necessary. Bring your papers with you as you want your money without delay.
See Mr. WATSON
218 Merchants Nat. Bank Bldg.

ATTENTION, BROKERS!
We buy good trust deeds to hold, not to sell, on improved property west side; money ready.
DAVIS MORTGAGE COMPANY,
Vandike 7648. 445 Title Ins. Bldg.

FOR SALE by owner, two $2500 first mortgages, 7%, on brand new close-in bungalows occupied by owners. Also two trust deeds, 1st mortgage, 8% interest, 3 years. Address G. box 150, TIMES OFFICE.

FOR SALE—Two gilt-edge chattel mortgages, $2500 each, maturity Jan., 1926, installment plan, guaranteed by owner. 8 int. 10% disc. 7% for cash. Address L. box 418, TIMES BRANCH.

FOR sale today, $7500 trust deed payable $200 per month, and interest. 5-unit bungalow court towards Hollywood, worth for $60,500, mtg. $10,000, discount 17½%. MR. BROWN, ME. 8731.

I WILL sell my $3500 1st mortgage, 1 year to run, on a handsome 6-room bungalow on E. 32nd Place, for $2250. BAILEY, 728 Rollingsworth Bldg. FAber 0486.

FOR SALE—1st mortgages, 8%, 3 years, $400, bonus 5%; $1500, bonus 4%; $2500, bonus 3%; $8500, bonus 2%. Phone GRanite 4450.

WE BUY TRUST DEEDS and mortgages on improved Los Angeles property. Own funds. Money at once. FRANK CURIN, 411 H. W. Hellman Bldg., 4th at Spring.

FOR SALE—A-1 trust deed, $4000, 8%, 3 years, $200 monthly. I will discount $600.
GIFFORD, 5464 5TH AVE.

FIRST R. E. mortgage, about $2800, on improved property, N. 21st and California, Santa Monica. Address A. TIMES OFFICE, Santa Monica.

$30,000 TO loan, on first mortgages and trust deeds, want to deal with principal. No agents. L. E. SAMPS

HIGH SCHOOLS GIVE DIPLOMAS

Seventeen Institutions Hold Final Exercises

Thousands Present to See Students Graduate

Sheepskins Are Awarded to 4104 Boys and Girls

Graduation exercises were conducted in seventeen of the junior and senior high schools of the city yesterday and last night to present diplomas to the 4104 boys and girls who have completed their high-school work.

With the exception of Polytechnic High School, which used the Philharmonic Auditorium for the occasion, all of the schools conducted the exercises in their school auditoriums. So many parents expressed in advance their intention of attending that seating capacity in virtually every auditorium was reserved and admission was by ticket only.

The graduating classes were made up of 1832 boys and 2232 girls. Of this total, 953 boys and 1232 girls were being graduated from the senior high schools and 869 boys and 1050 girls from the junior high schools. The exercises and ceremonies attendant upon graduation have been under way all week but the majority of the schools chose last night for the awarding of diplomas. Only the Los Angeles High School exercises remained to be held today and they are to be tonight in the school auditorium.

Following are the schools which conducted the exercises last night, the number of students and the persons who made the dedicatory addresses and awarded the diplomas:

Senior high schools, Hollywood, 150 boys, 218 girls, Judge Benjamin F. Bledsoe and President R. Odell of the Board of Education; Lincoln, 192 boys, 122 girls, R. L. Burns, member of the board; San Fernando, 20 boys, 17 girls, Mrs. L. MacBeth, member of the board, and President W. F. Dexter of Whittier College; San Pedro, 44 boys, 41 girls, Assistant Superintendent of Schools Arthur Gould; Torrance, 5 boys, 10 girls, Principal I. W. Barnett, Stanley Wilson, former member of the State board; Owensmouth, 10 boys, 9 girls, C. McCormick, former president of board; Wilmington, 6 boys, 5 girls, Assistant Superintendent V. Kersey; Manual Arts, 121 boys, 182 girls, F. Feitshans, member of board, and Rev. William Brown of the University Methodist Church; Franklin, 58 boys, 63 girls, Dr. Rufus Von KleinSmid; Polytechnic, 128 boys, 99 girls, Mrs. G. H. Clark, member of board, and Dr. W. Dexter of Whittier College.

Junior high schools—Virgil, 98 boys, 112 girls, Judge Bledsoe; Central, 62 boys, 59 girls, J. O. Reinhard; Berendo, 34 boys, 47 girls, Miss R. Hardenberg; McKinley, 118 boys, 150 girls, Rev. Harry Rimmer; Hollenbeck, 73 boys, 100 girls, Dr. Roy Malcolm; Le Conte, 215 boys, 263 girls, Dr. James A. Francis; John Muir, 71 boys, 88 girls, Mrs. George Clark; Sentous, 63 boys, 71 girls, Judge Walter Hanby.

WIFE FAILS FOR EIGHTH TIME

Latest Husband Awarded Divorce From His Nagging Spouse

Though Mary L. Rice had been married eight times she could not learn to get along with a husband, Herbert E. Rice asserted yesterday in Judge Summerfield's court, where he was awarded a divorce decree.

Rice said he married her in Missouri, and did not learn he was No. 8 until after the ceremony. This made him the laughing stock of the town, he said, but he was prepared to stand this. He could not stand his wife's nagging, however, and left her, he said.

DATE FIXED TODAY FOR STAR'S CASE

La Marr-Deely Divorce Suit to be Put on Court Calendar for Trial

The famous divorce suit of N. Bernard Deely, actor, against Barbara Watson Deely, known to screen followers as Barbara La Marr, is scheduled to be set for trial this morning, by Presiding Judge York of the Superior Court. R. D. Knickerbocker, attorney for Miss La Marr, will ask the court to set the case for trial June 3, 1925, in Judge Fleming's court. It is understood this date is open for the case.

Deely charged Miss La Marr with being guilty of statutory adultery, asserting she was living with Jack Dougherty, her present husband, and that his marriage with her had not been set aside. In an amended answer to the complaint, Miss La Marr stated she never was married to Deely and asked the court to declare any ceremony she might have participated in with Deely to be invalid.

The divorce case and its principals figured prominently in the recent trial of Herman L. Roth, attorney, on a charge of extortion. Roth was convicted of extorting $100 from Arthur H. Sawyer, Miss La Marr's manager, and is now serving a term of from one to five years in San Quentin penitentiary.

BUCKETING HEARING FOR BROKERAGE FIRM

REGAN, RICE AND LOWRY ARE ORDERED TO APPEAR BEFORE WELCH

Hearing of a charge of violation of the State Corporate Securities Act against the brokerage firm of Regan, Rice & Lowry was begun yesterday before Deputy Corporation Commissioner Welch. Officers of the firm were cited to appear and defend themselves against the complaint that they had been operating a bucket shop instead of a legitimate brokerage business.

John K. Rice, a printer, was the principal witness. The charge was made following Rice's complaint that the firm had not kept its promises in a deal whereby he was to purchase ten shares of Standard Oil Company of California stock. Martin Heyman, a public accountant, testified that the books of the firm showed a deficit of $6000 in May and of $9182.88 a month later. There was no stock in the possession of the firm when his audit was made, Heyman said.

YOUTH GETS SENTENCE

Man Accused of Posing as Scion of Wealth Given Road Term

Stephen R. Blakesley, 24 years of age, who is asserted to have posed as the scion of a wealthy eastern family to win the love of a Hollywood society girl, yesterday was sentenced by Judge Hardy to serve one year in the county road camp. The youth previously had pleaded guilty to a charge of issuing checks without sufficient funds.

Shortly after his arrest, Blakesley was sent to the psychopathic ward of the General Hospital for mental examination but was found to be sane.

MARITAL BARK SINKS IN LIQUOR, SAYS WIFE

A home too near the Canadian border represented the shoals on which the marital bark of Mrs. Olive Woodruff and Alfred Woodruff was wrecked, the wife testified yesterday in Judge Summerfield's department of the Superior Court. Their home was so close to the border that her husband found it very easy to obtain liquor in large quantities and consequently he was drunk the better part of every week, she said. She was given a divorce.

TYLER WILL DELIVER PRIZE SPEECH SUNDAY

Don Tyler, winner of the National Oratorical contest, will give his famous address on "The Constitution" next Sunday evening at the Highland Park Presbyterian Church, according to announcement made yesterday by Rev. Campbell Coyle. The public is invited.

ALUMNI TO HAVE BANQUET

The annual banquet of the Hollywood High School Alumni Association will be given tomorrow night at the Elite Cafe, 633 South Flower street. Approximately 200 members of the association are expected to attend. The principal speaker will be Dr. William Snyder, principal of the school, and Harold Ferguson, president of the association.

TO MOVE OR NOT TO MOVE

Judge Hardy to Answer Soliloquy of Westgate Man Who Built House Too Small Under Ordinance

Some exceedingly ticklish legal questions, all revolving about a house which falls forty feet short of the ideal set up in Westgate, are to come up for settlement before Judge Hardy of the Superior Court next Thursday.

The questions, which run all the way from a person's rights under the Constitution to the number of feet of floor space a house should have, reached Judge Hardy about as follows:

ERECTS SMALL HOUSE

Some months ago Charles Warino erected a four-room house in Westgate with a floor space of 460 feet. He first obtained a building permit from the city. A little later a Westgate building inspector arrived at Warino's new domicile and informed him that house was a poor makeshift and violated a Westgate ordinance which requires that all houses have a minimum floor space of 500 feet.

Then, on May 17, last, Warino, somewhat bewildered, was placed under arrest. Nine days later his case was heard by City Recorder Newmire. Warino pleaded guilty. The City Recorder sentenced him to serve ten days in jail, then suspended sentence on the provision that Warino move the house.

FACES DILEMMA

Warino found himself in a dilemma. If he moved the house to any lot within the city limits of Westgate he would still be liable to arrest and imprisonment. If he attempted to move it to Los Angeles, where the rules were not so stringent, he would be forced to pay more than the house was worth. So he decided to take his chances. He was rearrested and lodged in the County Jail. His attorneys, however, sued out a writ of habeas corpus in which they set forth that the court exceeded its jurisdiction in sentencing Warino, that the ordinance was unconstitutional, that the conditions imposed were unreasonable and that Westgate had given their client a permit to build the house. The writ was issued by Judge Reeve of the Superior Court and Warino was released. Next Thursday he will appear before Judge Hardy for final settlement of the case.

SEEK WOMAN IN MURDERS

Investigators Believe She Has Key to Mystery in Death of Reynolds and Delisi

Search was begun yesterday for a woman who is believed by the District Attorney's office to possess information that will aid in a solution of the mysterious slaying of Frank Reynolds, alias Rinaldo, and Felipe Delisi, whose bullet riddled bodies were found in an abandoned automobile more than a week ago.

The woman, who is believed to hold the key that will unlock the mystery, was a close friend of Reynolds and is known to have been with him not long before the shooting, it was stated.

Further details connected with the activities of Reynolds and Delisi were brought out yesterday in statements of Andrea Michell, owner of a large bonded winery. Michell previously charged that Reynolds collected $8164 from him to "square" a liquor law violation after Reynolds "tipped off" the authorities to intercept the delivery of several barrels of wine.

That the killing was a part of a conspiracy to "corner" the illicit wine business in Los Angeles was the belief expressed by the District Attorney's office following yesterday's investigation. The pair, it is charged, plotted to get Michell in trouble so he would sell out his winery at their own price.

Reynolds, it was stated, offered Michell $10,000 for his winery. This offer was refused, Michell said. Later, Michell declared, an attorney made him an offer of $40,000.

FEDERAL ANGLE

A Federal angle to the investigation developed yesterday. H. W. Hess, special assistant to the United States Attorney-General, and legal adviser for the State prohibition forces, conferred with Dep. Dist.-Atty. Dennison who, with Deputy Sheriff Bright, head of the Sheriff's homicide squad, and Capt. Hunter of the District Attorney's homicide squad, are handling the case.

Morris Orsatti, former steamship agent and Italian colony figure, who is out on $50,000 bail while a sentence of twenty-two years for bribery is being appealed, is expected to be questioned today concerning certain phases of the case.

Among those who are to be questioned by the District Attorney's investigators today is Harry Cohen, local attorney. Dep. Dist.-Atty. Dennison stated yesterday.

SONG HEALS MARITAL RIFT

Wife of Author Relents When Copy of Ballad by Divorced Mate Falls Into Hands

A syncopated ballad baring the heartache of a famous writer of popular song, wafted out of a window in Tin Pan Alley, New York, and into the window of a Los Angeles home.

"Why live a lie when I'm craving and longing for you?" pleaded the ballad. "Why live a lie when I'm still belonging to you?"

And the woman into whose window the haunting melody wafted asked herself "Why?"

"Let's try it again," she wrote the man at the piano in Tin Pan Alley. "We are packing now to return to New York. I have instructed my lawyer to get the decree annulled. All the love in the world and kisses from the kiddies and your wife."

Thus another epoch in the marital life of L. Wolfe Gilbert, song writer, is marked with a song.

When he was a bridegroom he wrote, "My Little Dream Girl;" the first quarrel brought forth "There's Nobody Else Like You;" the babies were responsible for "Out of the Cradle Into My Heart" and "Raggin' the Baby to Sleep;" their first home prompted "Our Little Home;" the end of a perfect day in the open with his family was the inspiration for "Waitin' for the Robert E. Lee."

Now "Why Live a Lie?" brings about a reconciliation with the woman who has prompted most of his successes.

Mrs. Kate Wolfe Gilbert, 1138¼ Gardner, obtained a divorce from the song writer in Los Angeles six months ago. She has been living here with her four children for a year.

A professional copy of "Why Live a Lie?" the first song Gilbert has turned out since the separation, found its way into the hands of Ethyl Gilbert, the eldest of the family of four. The wife, knowing so well the moods and temperament of her husband, immediately recognized the appeal he could not or would not make without melody, and she responded.

Doris, Ruth, Ethyl and Bobby are all happy that "Daddy" wrote his song.

Attorney Sam Miller has already filed an affidavit in support of an order of dismissal to set aside the decree and dismiss the action, and Mrs. Gilbert and the rest of the famous song writer's "inspiration" plan to leave for New York on July 13.

REPUBLICAN CONFERENCE DECIDED ON

Meeting at Pasadena of Ninth District is Called for July 11

A conference of representative men and women to be assembled July 11 at Pasadena, was determined upon yesterday at a meeting of the Ninth Congress District Republican Committee. The committee met at the headquarters of the Republican County Central Committee at the Angelus Hotel, with Galen Welch of Long Beach the chairman presiding.

The place for the Pasadena conference has not yet been determined, but will be announced later. The conference is scheduled to meet at 10:30 a.m.

The representation is to be apportioned as has hitherto been the custom, with the following number of delegates from each Assembly District: sixty-seven from the sixty-first; twelve from the Sixty-fifth; twenty-eight from the Sixty-sixth; fifty-eight from the Sixty-seventh; fifty-eight from the Sixty-eighth; sixty-three from the Sixty-ninth, and sixty-seven from the Seventieth.

A committe on arrangements composed of W. H. Archdeacon of Pasadena, Judge Joseph A. Allen of Pomona, and G. L. Buck of Long Beach, was appointed by the chairman.

As there has been no opposition of moment to the announced candidacy of Congressman Lineberger, it is expected that he will be indorsed at the conference, and a campaign inaugurated to return him to his post at Washington.

Mr. Welch has received a letter from Frank W. Stearns, the President's counselor, in which Mr. Lineberger is praised and his loyalty to the administration noted. A letter from the Congressman himself was presented by Mr. Welch, in which he stated that though he will shortly leave for England upon national business, he would return to California in time to take part in the Republican nation campaign. The appropriation for the further enlargement of the Long Beach-Los Angeles Harbor, which has been reported favorably by the Rivers and Harbors Committee, will probably pass early in the next session, according to Congressman Lineberger's letter.

BLIND GIRL MUSICIAN RELEASED THIRD TIME

The third police court appearance of Lucille Rider, blind street musician, yesterday proved lucky. She formerly was charged with violation of the city ordinance which prohibits playing downtown streets without a license, on two previous occasions and released on promise that she would keep off the streets. She was brought in yesterday on a charge of violating her parole. Police Judge Fredericksen ordered her freed when the arresting officer said he did not have a warrant for her arrest.

CAPITALISTS GET TRANSIT CHECK HERE

Former Arizona Governor Making Local Survey But is Silent on Reason

Judge Unaware of Incident Permits Him to Depart

Attack is Result of Arrests on Misconduct Charge

[LOCAL CORRESPONDENCE]

ORANGE, June 26.—Creating a sensation in justice court, Santa Ana, where he, along with four others, had just been arraigned for asserted misconduct, involving two women, A. L. Aubuchon, this city, beckoned O. W. Dehne of Santa Ana, complaining witness, husband of one of the involved women from the courtroom into the corridor, then felled him senseless with one blow shortly before noon today.

Returning to the courtroom, Aubuchon dramatically told Jack Landell, before whom he had just been arraigned, that he "had slapped a man" and wanted to know what his fine would be. Having no formal charge against him, the court could not tell him, so Aubuchon departed.

When spectators leaving the courtroom after the hearing found Dehne unconscious in a pool of blood, they revived him and he swore to a complaint charging his assailant with assault and battery. Officers rearrested Aubuchon, who was held for preliminary hearing under $1000 bail, his trial set for Saturday at 9 a.m.

The court informed Aubuchon in severe tones that "such an attack upon a witness" constitutes a serious matter.

Aubuchon, 37; Earl Davidson, 29; Mrs. Amelia Dehne, 25, and Fannie Mohn, 22, were arrested by local police last night in a raid upon an asserted "love nest" here. They were turned over to Orange county authorities, who hailed them before Justice Landell at Santa Ana, where they were arraigned on a charge of contributing to the delinquency of Mrs. Dehne's 4-year-old daughter.

ANGEL CITY TO BE HOST TO SEVENTY

Prominent Brooklyn Folk to be Entertained Here on Newspaper Tour

Los Angeles will be host to an unusual party next week, brought here under the auspices of the Brooklyn Daily Eagle. The party will consist of seventy prominent Brooklynites. They are to spend fully a week in and about Southern California, viewing everything that may be seen here in that time.

The party arrives at San Bernardino July 8, spends that night at the Glenwood Mission Inn, and drives to Los Angeles on Sunday, July 6. While here they will be at the Ambassador Hotel.

On Monday they are to drive through Griffith Park to Hollywood, through Laurel Canyon to Universal City, where they will stop for three hours, and where they will have lunch in the Universal City cafe. In the afternoon they will go on through Topanga Canyon and back to the city through Santa Monica and Culver City.

Tuesday, July 8, will be Los Angeles Times day, and the management of The Times has arranged a barbecue at the Uplifters' Ranch, Santa Monica, in honor of the visiting delegation. The party will be the guests of The Times on an extended auto tour of the beach cities prior to the barbecue, and will have a swim at Ocean Park. In the evening the party will be the guests of the Hollywood Bowl Association. On Wednesday, July 9, the party will motor to Pasadena and Mt. Wilson, visiting the Ostrich Farm, the Busch Gardens and other places of interest in Pasadena. On Thursday, July 10, the party will visit Los Angeles Harbor, will tour the harbor as guests of the Los Angeles Chamber of Commerce, and will be the luncheon guests of Marco Hellman on his houseboat in the harbor. In the afternoon they will leave on the steamship Yale for San Diego, will spend Friday and Saturday there, and will go on to Santa Barbara on Sunday.

The extended stay in Southern California was arranged for through the All Year Club, and the Los Angeles Chamber of Commerce and Mr. Hellman have assisted in making the stay here a pleasant one.

Woman Missing; Husband Fears She Is Kidnaped

Disappearance of Mrs. Viola Dugdale, 21 years of age, of San Fernando, was reported yesterday to the Sheriff's office by her husband, E. L. Dugdale, who said he fears she has been kidnaped. He last saw her Saturday, he said, when she came into a music store where he was and said she would go on home.

None of her clothing or effects are missing, he said, and she had little or no money with her. Mrs. Dugdale has brown hair, bobbed, brown eyes and wore a brown sweater.

NEW RECEIVING HOSPITAL

Chief Police Surgeon Goodrich was notified yesterday by the Board of Public Works that the old Library Building at Los Angeles Harbor has been assigned for use as a Receiving Hospital for Los Angeles Harbor district. Work will start at once to remodel it for use as a hospital, it was stated.

Man Charged With Stripping Auto Is Shot

Demitro Chavez, 30 years of age, was shot and probably fatally wounded yesterday by Jose Palmeron of Ven Nuys when, according to Palmeron's report to the police, he caught Chavez in the act of stripping his automobile.

An hour after the shooting the Van Nuys police arrested Refugio Alvarado, who is accused by Palmeron of being one of the two men aiding Chavez in stripping the machine. Both fled when Chavez was shot, it was reported. Alvarado was booked on a charge of suspicion of robbery.

Chavez is at the General Hospital suffering from a wound in the left lung and is not expected to live.

PIONEER SOCIETY PICNIC

The annual picnic of the Los Angeles County Pioneer Society will be held at Sycamore Park on Saturday.

FELLS WITNESS OUTSIDE COURT

Assailant Re-enters Room, Asks Amount of Fine

Judge Unaware of Incident Permits Him to Depart

Attack is Result of Arrests on Misconduct Charge

[LOCAL CORRESPONDENCE]

ORANGE, June 26.—Creating a sensation in justice court, Santa Ana, where he, along with four others, had just been arraigned for asserted misconduct, involving two women, A. L. Aubuchon, this city, beckoned O. W. Dehne of Santa Ana, complaining witness, husband of one of the involved women from the courtroom into the corridor, then felled him senseless with one blow shortly before noon today.

Returning to the courtroom, Aubuchon dramatically told Jack Landell, before whom he had just been arraigned, that he "had slapped a man" and wanted to know what his fine would be. Having no formal charge against him, the court could not tell him, so Aubuchon departed.

When spectators leaving the courtroom after the hearing found Dehne unconscious in a pool of blood, they revived him and he swore to a complaint charging his assailant with assault and battery. Officers rearrested Aubuchon, who was held for preliminary hearing under $1000 bail, his trial set for Saturday at 9 a.m.

The court informed Aubuchon in severe tones that "such an attack upon a witness" constitutes a serious matter.

Aubuchon, 37; Earl Davidson, 29; Mrs. Amelia Dehne, 25, and Fannie Mohn, 22, were arrested by local police last night in a raid upon an asserted "love nest" here. They were turned over to Orange county authorities, who hailed them before Justice Landell at Santa Ana, where they were arraigned on a charge of contributing to the delinquency of Mrs. Dehne's 4-year-old daughter.

AVALON CITY ROW TAKEN INTO COURT

Capt. McAfee Would Force Municipality to Give Him Landing Permit

Capt. Joseph McAfee, veteran conductor of a string of pleasure boats in Avalon Bay and conductor of the "flying fish searchlight trips," yesterday filed a petition in Superior Court to force the city of Avalon to issue to him a permit for the construction of a boat landing and ticket booth on the tidelands at Avalon.

The suit is aimed particularly at S. E. Peterson, city building inspector at Avalon, and charges discrimination against the plaintiff by officials of that municipality.

McAfee, who has been engaged in business on the island for seventeen years, declared that he encountered no opposition until 1919. Then, he said, the Santa Catalina Island Company began extensive operations to develop the resort and sought to acquire all the business on the island. He entered a contract with the company, he stated, to forestall competition, under which he was to pay $3000 a year for three years and in return his trips were to be widely advertised by the corporation in its literature. He declared that the corporation failed to observe the terms of the agreement and that he has been subjected to many annoyances and attempts to run him out of business by the city officials.

First, he declared, he was forced to relinquish his booth and move into another. This was surreptitiously placed on a truck and moved to a lot belonging to Mayor Hayes, who rented it out to a "hot dog vendor," leaving him without a place in which to conduct his business and causing him to lose $15,000 during the year.

Later, he asserted, he was threatened by an employee of the corporation when he refused the latter's proposal that a corporation be formed to take over his business.

He also asserted that the city authorities forbade him from blowing the whistle on his boat and that he was not permitted to place any sign advertising his trip on the side of his boat and subjected him to many indignities in an effort to drive him out of business.

Standlea Gets Right to Apply for Probation

W. M. Standlea, former member of the Long Beach police force, who was convicted of manslaughter in Judge Collier's court in twenty minutes by an all-woman jury, yesterday was granted permission to file application for probation. Standlea was found guilty of causing the death of L. D. Richardson, 14 years of age, who succumbed of injuries he received when struck by an automobile driven by the convicted man. Standlea's attorney based his motion for leave to file application for probation on the ground that Standlea's wife was in a delicate condition and soon expected to become a mother. Hearing on the matter of probation was continued to July 17.

RETURN LARCENY BILL

Indictment Charges Man Got Loan on Another's Auto

Donald Duncan, known to the authorities under five different aliases, was indicted yesterday by the grand jury on charges of grand larceny and obtaining money under false pretenses. It is charged that he obtained from the Automobile Finance Corporation a loan of $844 on an automobile belonging to Henry M. Rogers.

He is asserted to have represented the automobile as his own. The indictment was returned before Judge Crail of the Superior Court, and the suspect's bail was set at $3000.

WALNUT MEN ELECT CHIEFS

Present Officers Kept in for Another Year

Reports Show Growers Were Well Remunerated

Crop Nets $9,000,000; Price Stands Up Well

Disclosing the fact that it marketed nearly $9,000,000 worth of walnuts last year at substantially 1922 prices, the California Walnut Growers' Association held its annual meeting yesterday and reelected its old officers for another year.

The officers are C. C. Teague, president; Ralph McNees, vice-president; Carlyle Thorpe, general manager; W. T. Webber, secretary-treasurer; Claude B. Payne, assistant secretary, and George E. Farrand, general counsel.

Despite a general demoralization of markets in 1923, the California Walnut Growers' Association closed a successful season, while organizations handling similar California products experienced net losses in disposing of their crops, the annual report of General Manager Thorpe showed.

The organization packed and sold 89,753,800 pounds of unshelled walnuts, against an output of 40,111,800 pounds in 1922, and the opening price value of that crop was $8,961,906 against $9,213,700 for the previous year.

The average gross price [illegible]ed for last year's crop was 2[illegible]ts per pound, compared w[illegible]8 cents for 1922, which ind[illegible] a decline of only three-tenth[illegible] of 1 cent during a period when other farm corps experienced price declines ranging between 15 and 50 per cent of the opening prices.

One of the things which strongly favored successful marketing, according to Sales Manager Webber, was the fact that the growers succeeded in getting 97.3 per cent of the entire crop into the first pool. This made it possible to distribute a heavy percentage of it early in the winter, when consumer demand was strong. Only twenty days were consumed between packing-house and consumer, the report shows.

It is asserted that the quality of the associations's pack is being improved by better harvesting and packing methods, but that the greatest improvement is being brought about automatically by the growing of budded walnuts, which are usually of better size and finer quality.

SAILORMAN MORE THAN FIFTY YEARS

Veteran Steward of Liner Venezuela Has Traveled 3,000,000 Miles at Sea

Fifty-two years at sea, 342 trips across the Pacific, 3,000,000 miles aboard windjammer and steamer over most of the oceans of the earth—that is the record of the venerable E. L. (Dad) Hawyes, who came into port as chief steward aboard the Pacific Mail liner Venezuela yesterday en route to New York.

He is one of the oldest active sea salts on the Pacific today, and his cognomen, "Dad," is applied by the younger generation of seafaring men with a genuine sense of affection. For "Dad" has taught literally hundreds of the youngsters the intricacies of the seafaring game. When the youngsters are "stumped" by a new problem it is to "Dad" Hawyes they turn, and it is said he is never without a ready solution.

"Dad" wears six silver stripes on his sleeves, indicating that he has been thirty-nine years in the service of the Pacific Mail. Born in London, he answered Neptune's call in a Scottish windjammer when he was barely 20. He's been sailing ever since. A year ago he was made assistant dock steward at San Francisco, but the call of the sea tugged him away again, and when Robert Humphries left the ship at San Francisco "Dad" once more set out wooing his lifelong love.

The Venezuela sailed for Central America and New York at 6 o'clock last night with 110 passengers aboard her, sixty-five from Los Angeles. Among them, A. M. Shenk and W. J. Hartman of Imperial Valley, on their way to San Salvador to plant 25,000 acres to cotton, blazing the trail to a new industry there which will react on Los Angeles shipping. Aboard her also is J. W. Scheuch as new purser. The liner has a large cargo of canned goods for Havana, roofing paper for South America, canned goods for South America, kerosene for the Latin states and dry goods from Los Angeles for Central America.

Double Trouble Burden for Pair Wed to Ban Woe

William Shipley, 63 years of age, and his wife, Anna May Shipley, who were married after considerable litigation over property in the belief that they could thus settle their troubles, appeared before Judge Guerin of the Superior Court yesterday and both confessed that it is impossible to marry trouble away, but that it is fatally easy to contract additional grief in marriage.

Prior to their marriage Mr. and Mrs. Shipley, both of whom own considerable property in the city, had appeared in court frequently to straighten out differences between them relating to their holdings. A courtship followed these court meetings. They remained married just two months and twenty-seven days when his wife kicked him out of bed at 4 a.m. one day, Shipley declared, and he left home.

Mrs. Shipley, however, set the duration of their marriage at one month and eleven days, at the end of which time, she said, her aged husband picked up and left.

Judge Guerin, after hearing the evidence, continued the case for one week.

Blackstone's BROADWAY AT NINTH Blackstone's A Step Ahead of Competition Blackstone's

To-Day! Semi-Annual Inventory Sale—Continuing Today and Tomorrow—Come!

Offering Many Entire Stocks And Other Selected Groups of Blackstone Standard Merchandise at 1/4-1/3-1/2 off

Inventory time—stock-reducing time—economy time to our patrons! Off with a bang—for Blackstone stocks were never more interesting—never more consistent with the needs of summer and the tastes of a cosmopolitan public.

Deep, vital reductions on regular prices—not prices inflated—but regular Blackstone value prices—reductions that in most instances bring the merchandise to you at less than it actually cost Blackstone's.

Manufacturer Restricted Prices Not Included. *All Sales Final—No Refunds or Exchanges*

Two Clasp Kid, 8, 12, 16-Button Kid. Suede Gloves . 1/3 Off

Entire Stock Men's Wool, Camels' Hair Sweaters . . . 1/3 Off

Entire Stock Men's Fine Silk Lounging Robes . . . . 1/3 Off

Entire Stock Men's Fine Summer Neckwear, to Sell . 1/3 Off

A Selected Group Men's Fine, Quality Shirts . . . . . 1/3 Off

Entire Stock Ma Cheuk Sets (right to limit quantities reserved) 1/2 Off

Entire Stock Imported Fine Leather Goods . . . . . 1/2 Off

Entire Stock Imported Art Gift Wares, to Sell . . . 1/2 Off

Small Group Women's Hosiery---$3.50 to $16.50 Pr. 1/2 Off

Entire Stock Women's and Misses' Apparel

1/2 Price

Dresses—Suits—Coats

Everything in smartly tailored coats and suits—everything in loveliest summertime frocks for all occasions of midsummer and early fall—to be offered at the same tremendous reduction during this three-day sale!

Women and misses cannot afford to miss this saving event!

THIRD FLOOR—BLACKSTONE'S

Entire Stock Blackstone Furs 1/2 Price!

THIRD FLOOR—BLACKSTONE'S

Entire Stock Women's Fine Silk Lingerie . . . . . 1/4 Off

Entire Stock Mme. Irene And Nemo Corsets, At . . . 1/2 Off

Entire Stock Ream Goods And Pound Papers, At . . . 1/2 Off

Entire Stock Bristle Goods, Brushes, Etc. . . . . 1/2 Off

Entire Stock Ivory Toilet Wares, At . . . . . 1/4 Off

Entire Stock Women's Neckwear, Veilings, At . . . 1/2 Off

Samples Women's Glove Silk Underwear, At . . . . 1/3 Off

All White Handkerchiefs For Women---Over $1 Ea. . 1/2 Off

Tremendous Reductions in the Junior and Infants' Shoppes!

Entire Stock Girls' Summer Hats, 1/2 Off.
A Group of Girls' Summer Frocks, 1/2 Off.
Girls' Two-Piece Knit Sports Frocks, 1/2 Off.
Girls' Camels' Hair Boyish Suits, 1/2 Off.
A Group of Girls' Summer Coats, 1/2 Off.
Entire Stock Girls' Sweaters, Skirts, 1/2 Off.
A Group of Girls' Fine Bathing Suits, 1/4 Off.
Entire Stock Girls' Gingham Frocks, 1/4 Off.
Selected Groups of Rompers, Infants' Dresses, 1/2 Off.
Two Baby Carriages, $65 and $75—1/2 Off.
Girls' Striped Dimity Bloomers, 1/2 Off.
Group Girls' Muslin Underwear, 1/2 Off.

FIFTH FLOOR—BLACKSTONE'S

Entire Stock Silk Padded Robes, Breakfast Coats, Negligees, Etc., 1/2 Off!

Every lovely color—beautiful styles—wondrous fabrics.

FOURTH FLOOR—BLACKSTONE'S

Entire Stock Women's Diamond Rings, Go At . . . 1/4 Off

Entire Stock Real Stone Jewelry, Goes At . . . 1/2 Off

500 Novelty Pendant Necklaces, To Sell At . . . . . 1/2 Off

Entire Stock Silver Novelties, Cases, Etc. . . . . 1/2 Off

Entire Stock Imported French Indestructible Pearls 1/2 Off

Entire Stock Brilliant Hair Ornaments, To Go At . 1/2 Off

Entire Stock Bracelets, Beads, Earrings, Necklaces . 1/4 Off

Entire Stock Toys Of All Kinds, To Go At . . . 1/4 Off

Entire Stock Women's, Misses' Sportswear 1/2 Price

Everything in the Blackstone Sports Shoppe—dresses, coats, suits, riding and hiking togs, sweaters, blouses, skirts—everything that smartly dressed women could wish for all summer and early fall outdoor wear—at the same tremendous reductions during this sale!

Entire Stock Summer Millinery 1/2 Price

Every trimmed hat in the Blackstone Millinery Shoppe—excepting newly arrived satin, velvet and felts—at this extraordinary reduction during this sale.

Every untrimmed hat in the Blackstone Millinery Shoppe—all flowers, fancy feathers, millinery ornaments—half price.

SECOND FLOOR—BLACKSTONE'S